

Ⓓ **Ersatzteilliste**

Nr. 99 384.DE.90I.C

Ⓕ Catalogue des Pièces Detachees

ⒼⒷ Spare parts list

NOVACAT 8600

(Type PSM 384 : + . . 01001)



Ihre / Your / Votre • Masch.Nr. • Fgst.Ident.Nr.

Version 06/08

D**BESONDERS ZU BEACHTEN**

1. Verwenden Sie nur Original-Ersatzteile.
2. Machen Sie genaue Angaben über Anschrift, Postamt und Zielbahnhof. Deutlich schreiben!
3. Type, Baujahr und Fabrikationsnummer der Maschine (am Typenschild eingeschlagen) angeben. Den zu bestellenden Teil mit Teil-Nr., Benennung und benötigter Stückzahl anführen.
4. Für eventuelle Fehllieferungen, die aus unvollständigen Angaben resultieren, ist der Auftraggeber verantwortlich. Bereiten Sie daher besonders telefonische Bestellungen sorgfältig vor.
5. Lassen Sie allfällige Reparaturen an Ihrer Maschine möglichst in den Wintermonaten durchführen. Sie ersparen sich dadurch Kosten und sichern sich für die Ernte ein einsatzbares Gerät.

GB**POINTS TO NOTE**

1. Use only original spares.
2. Give exact details of address/nearest post office/railway station. Write legibly.
3. Quote machine type, year of manufacture and serial number (punched in data plate). Quote order code, description and quantity required for each item ordered.
4. The customer is responsible for any mistakes in filling orders that may result providing insufficient information. Particularly when ordering by phone, prepare data carefully beforehand.
5. If possible, have your machine repaired (should this be necessary) during the winter. This will save you money and ensure that your machine is fully operational for the harvesting season.

F**A REMARQUER SPECIALEMENT**

1. N'utiliser que des pièces originales.
2. Veuillez indiquer exactement votre adresse, le bureau postal et la gare destinatrice. Prière d'écrire lisiblement!
3. Veuillez mentionner le type, l'année de construction et le numéro de fabrication de la machine (gravés sur la plaquette). Indiquez la pièce à commander par son numéro, sa désignation et le nombre désiré.
4. Le donneur d'ordre est responsable d'éventuelles fausses livraisons résultant d'indications incomplètes. Préparez donc soigneusement surtout les ordres téléphoniques.
5. Faites exécuter si possible en hiver les réparations éventuellement nécessaires. Vous épargnez ainsi des frais et votre machine sera prête au moment de la récolte.

I**FARE SPECIALE ATTENZIONE**

1. Utilizzate esclusivamente pezzi ricambio originale.
2. Evidenziate esattamente il Vs. indirizzo, l'ufficio postale e la stazione meta. Scrivete chiaramente!
3. Evidenziate il tipo. L'anno di costruzione nonché il no. di fabbricazione dell'attrezzo (evidenziato sull'etichetta). Evidenziare l'articolo desiderato col no. del pezzo la denominazione e la quantità desiderata.
4. L'acquirente sarà responsabile di eventuali errori nel fornimento, qualora dovessero risultare da indicazioni non complete. E perciò è consigliabile organizzare accuratamente ogni ordinazione, specialmente se fatta per telefono.
5. Possibilmente fate riparare il Vs. attrezzo durante i mesi invernali. In questo modo risparmierete delle spese e Vi assicurerete un attrezzo pronto all'uso per il raccolto.

Sie erreichen uns in Österreich:
Voici notre adresse en Autriche:
Our address in Austria:
In Austria potete mettervi in contatto con noi:

ALOIS PÖTTINGER
Maschinenfabrik Gesellschaft m.b.H
A-4710 Grieskirchen
Telefon: 0043 (0) 72 48 600-0
Telefax: 0043 (0) 72 48 600-511
e-Mail: landtechnik@poettinger.co.at
Internet: http://www.poettinger.co.at

Sie erreichen uns in der BRD:
Voici notre adresse en Allemagne:
Our address in Germany:
In Germania potete mettervi in contatto con noi:

GEBR. PÖTTINGER GMBH
Stützpunkt Nord
Steinbecker Strasse 15
49509 Recke

Telefon: 05453 / 9114-0
Telefax: 05453 / 9114-14

GEBR. PÖTTINGER GMBH
Servicezentrum
Spöttinger-Straße 24
Postfach 1561
D-86 899 LANDSBERG / LECH
Telefon:

Ersatzteildienst: 0 81 91 / 92 99 - 166 od. 169

Kundendienst: 0 81 91 / 92 99 - 130 od. 231

Telefax: 0 81 91 / 59 656

Info zum Titelblatt

Info for the title page

Info concernant la page de garde

Fortlaufende Überarbeitung / Baujahr
Continual improvement / Year of construction
Numéro de la version / année de construction

Baujahr Endzahl
Last no. of year of construction
Dernier chiffre de l'année

Code für Hersteller
Manufacturer's code
Code constructeur

Code für Ersatzteilliste
Spare parts list code
Code pour la liste des pièces de rechange

Code für Sprachen
Language code
Code pour la langue

Kostenträger / Maschinentype
Product unit / Machine type
Code machine / Modèle de machine

Internal Code
Internal code
Code interne

Drehpflug

SERVO IV E plus

(Masch.Nr. + 01001)

Ⓓ Ersatzteilliste Nr. 99 983.DE. 9 0 8 . 1
Ⓕ Liste des pièces de rechange
ⒼB Spare parts list



Ihre
Your
Votre

Masch. bzw. Fahrgestell / Nr.
machine or chassis no.
Numéro de machine

Version 01/99

Masch. bzw Fahrgestell / Nr.
Machine or chassis no.
Numéro de machine

gedruckt
printed
Imprimé

Monat / Jahr
Month / Year
mois / année

	BEDEUTUNG DER SYMBOLE	SIGNIFICATION DES SYMBOLES	EXPLANATION OF SYMBOLS
-	bis Masch.Nr. oder Fahrgestell-Nr.	Jusqu'aux machines No. ou chassis No.	up to machine number or chassis number
+	ab Masch.Nr. oder Fahrgestell-Nr.	à partir de la machine No. ou chassis No.	from machine number or chassis number
--	bis Masch.Nr. oder Fahrgestell-Nr.	Jusqu'aux machines No. ou chassis No.	up to machine number or chassis number
++	ab Masch.Nr. oder Fahrgestell-Nr.	à partir de la machine No. ou chassis No.	from machine number or chassis number
((kpl.) bestehend aus...)	se composant de	consisting of
	Diese Zeichnungsnummer	Ce numéro de dessin signifie des éléments de construction qui ne sont pas toujours pré-assemblés	This drawing number is for an assembly which cannot always be delivered pre-assembled
)	kein Ersatzteil	Pas toujours prémonté	
*	siehe Bildtafel Nr.	pas de pièce de rechange	no spare part
=	nach Bedarf	voir planche no.	see list no.
#	auf Wunsch	si besoin est	when required
&	nur gemeinsam lieferbar	sur demande	on request
@	nur gemeinsam lieferbar	Uniquement en livraison groupée	only deliverable together
	Abmessung mm (Spur)	dimension mm	measurement mm
242	Loctite 242 (00 543 004)	Loctite 242 (00 543 004)	Loctite 242 (00 543 004)
245	Loctite 245 (00 543 005)	Loctite 245 (00 543 005)	Loctite 245 (00 543 005)
275	Loctite 275 (00 543 008)	Loctite 275 (00 543 008)	Loctite 275 (00 543 008)
495	Loctite IS 495 (00 543 103)	Loctite IS 495 (00 543 103)	Loctite IS 495 (00 543 103)
504	Loctite 504 (00 543 201)	Loctite 504 (00 543 201)	Loctite 504 (00 543 201)
542	Loctite 542 (00 543 010)	Loctite 542 (00 543 010)	Loctite 542 (00 543 010)
648	Loctite 648 (00 543 014)	Loctite 648 (00 543 014)	Loctite 648 (00 543 014)
601	Dichtungsmasse DDL 601	pâte d'étanchéité DDL 601	sealing compound DDL 601
DA	Durchmesser außen	calibre exter.	outer diameter
DI	Durchmesser innen	calibre inter.	inner diameter
EK	eingeklebt mit	afficher avec	pasted with
FU	siehe Fußnote	voir annotation	see foot-note
K	nur für Kabinenbedienung	seulement pour pilotage depuis la cabine	only for cab control
L	links	à gauche	left-hand
M:	nicht für.....	pas pour.....	not for
N	geräteseitig	du côté de la machine	machine-side
NT	nicht für Tandembereifung	pas pour essieux tandem	not for tandem axle
P:	nur für....	seulement pour....	only for
PE	nur für Einzelachse	seulement pour essieu individuel	only for single axle
PS	nur für Schlepper	seulement pour tracteur	only for tractors
PT	nur für Tandemachse	seulement pour essieux tandem	only for tandem axle
Q	schlepperseitig	du côté du tracteur	tractor-side
R	rechts	à droite	right-hand
RA	nur für Rollenumlenkung und Ausschwenkdeichsel	uniquement pour renvoi par galets et timon oscilant	only where cable passes round pulleys and offset drawbar is used
RO	nur für Rollenumlenkung	uniquement en cas de renvoi par galets	only where cable passes round pulleys
R/S	Rohrlänge u.Schutztrichter-Best.Nr. angeben	Indiquer la longueur du tube et la référence du tube protecteur	State length and the order no. of the guard cape
RZ	Reihenzahl	No de rangs	No of rows
U	Meterware	par mètre	meterware
V	Variante	variante	variant
W	wahlweise	au choix	at will
X	nur für Export	seulement pour l'exportation	only for export
Y	nur für Heckanbau	seulement pour le montage arrière	only for rear mounting
Z	Zähnezahl	nombre de dents	number of teeth
BT	Bildtafel	planche	plate
PNR	Positions-Nr.	No de position	position no.
TEILE	Teile-Nr.	No de pièce	part no.
MENGE	Stückzahl	nombre	number of pieces
AN	Anmerkung	remarque	Note
OB	ohne Buchse	sans bague	without bush

ACHTUNG! Bei jeder Bestellung die vollständige Bestellnummer angeben, z.B. 00 121 20 044 1

ATTENTION! A toute commande, indiquez la référence

complète, par ex 00 121 20 044 1 ATTENTION! Please give us always the full part no. on every order i.e. 00 121 20 044 1

Multicat 8600 (384.DE.90I.C)

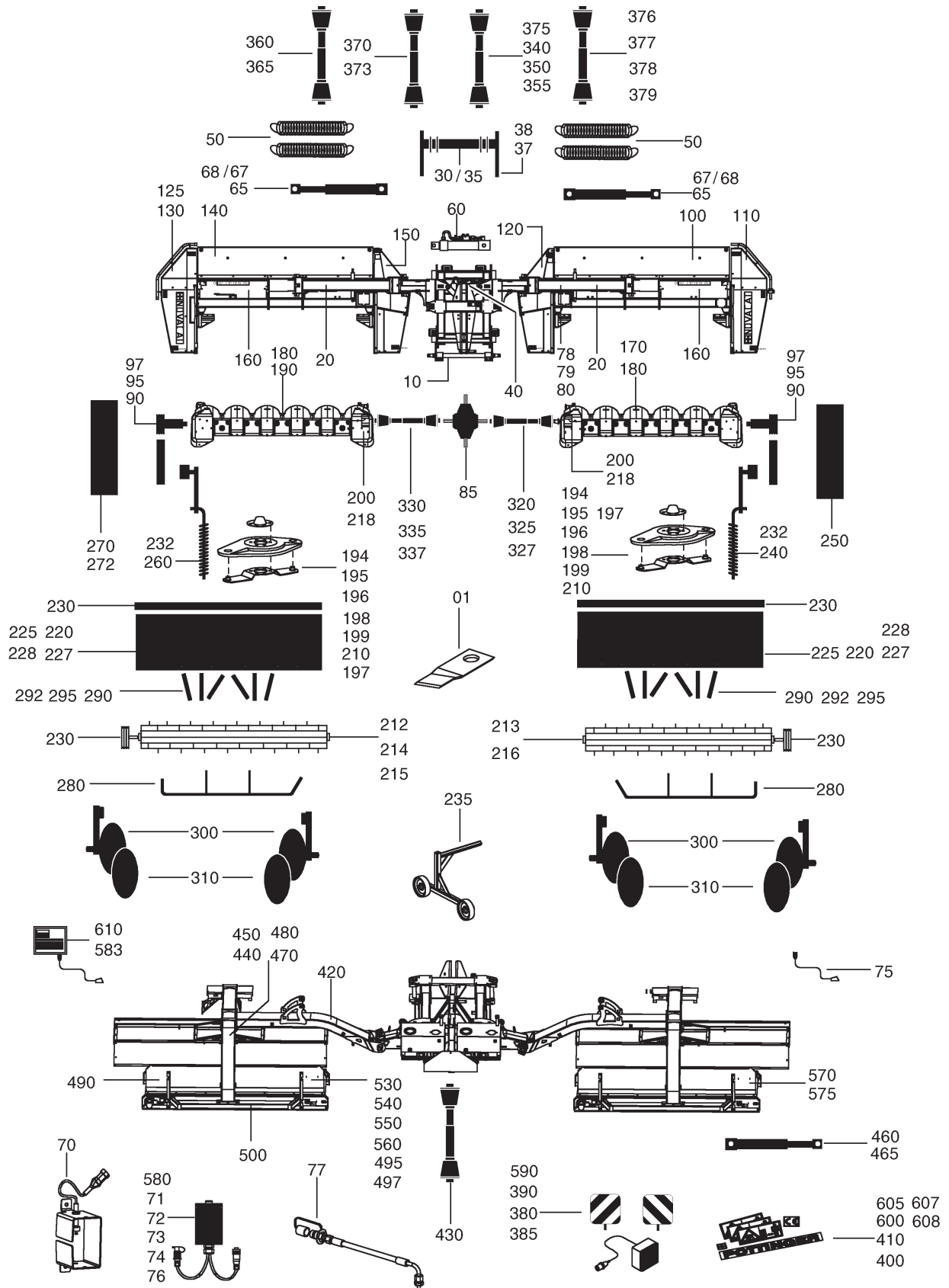

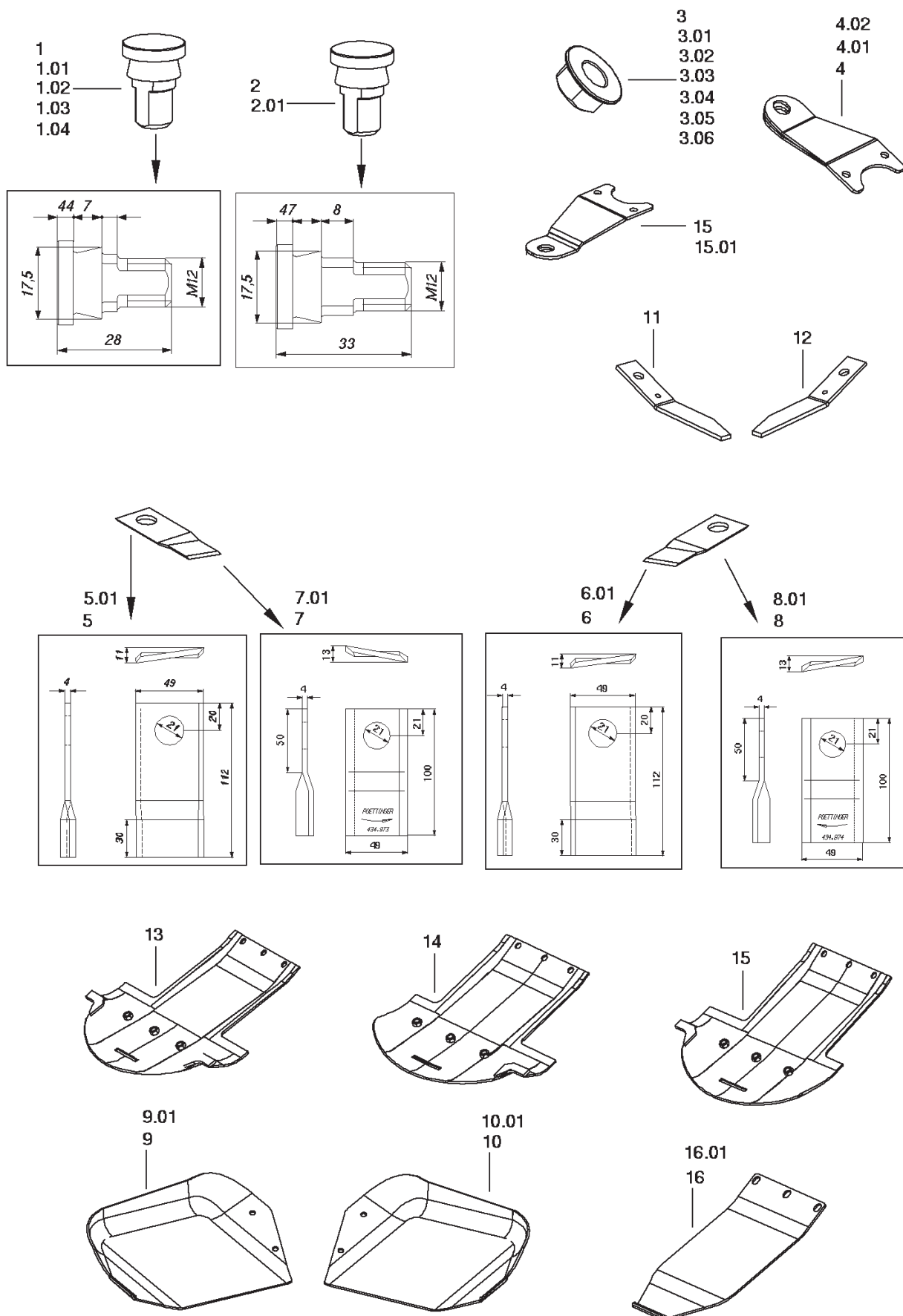

PNR	TEILE-NR	MENGE	BENENNUNG	DESIGNATION	DESCRIPTION	BEMERK/REMARQUE	FU
1	00	119.013	2 KLINGENSCHRAUBE KONISCH	VIS	BOLT	*0194 Pos.3	
1.01	00	119.013	2 KLINGENSCHRAUBE KONISCH	VIS	BOLT	*0196 Pos.6	
1.02	00	119.013	4 KLINGENSCHRAUBE KONISCH	VIS	BOLT	*0197 Pos.4	
1.03	00	119.013	4 KLINGENSCHRAUBE KONISCH	VIS	BOLT	*0198 Pos.4	
1.04	00	119.013	2 KLINGENSCHRAUBE KONISCH	VIS	BOLT	*0210 Pos.1	
2	00	119.014	2 KLINGENSCHRAUBE M12X29 KONISCH	VIS	BOLT	*0195 Pos.4	
2.01	00	119.014	4 KLINGENSCHRAUBE M12X29 KONISCH	VIS	BOLT	*0199 Pos.5	
3	00	122.306	2 SICHERUNGSMUTTER M12 „VERBUS	ECROU „STOVER“	LOCK NUT	*0194 Pos.4	
3.01	00	122.306	2 SICHERUNGSMUTTER M12 „VERBUS	ECROU „STOVER“	LOCK NUT	*0195 Pos.6	
3.02	00	122.306	2 SICHERUNGSMUTTER M12 „VERBUS	ECROU „STOVER“	LOCK NUT	*0196 Pos.7	
3.03	00	122.306	4 SICHERUNGSMUTTER M12 „VERBUS	ECROU „STOVER“	LOCK NUT	*0197 Pos.3	
3.04	00	122.306	4 SICHERUNGSMUTTER M12 „VERBUS	ECROU „STOVER“	LOCK NUT	*0198 Pos.3	
3.05	00	122.306	4 SICHERUNGSMUTTER M12 „VERBUS	ECROU „STOVER“	LOCK NUT	*0199 Pos.6	
3.06	00	122.306	2 SICHERUNGSMUTTER M12 „VERBUS	ECROU „STOVER“	LOCK NUT	*0210 Pos.2	
4	00	434.133	2 KLINGENHALTER PSM	SUPPORT	BLADE SUPPORT	*0196 Pos.8	
4.01	00	434.133	4 KLINGENHALTER PSM	SUPPORT	BLADE SUPPORT	*0197 Pos.2	
4.02	00	434.133	2 KLINGENHALTER PSM	SUPPORT	BLADE SUPPORT	*0210 Pos.3	
5	00	434.969	12 MESSERKLINGE LI.	SECTION GAUCHE	KNIFE LEFT	*0198 Pos.15	
5.01	00	434.969	12 MESSERKLINGE LI.	SECTION GAUCHE	KNIFE LEFT	*0199 Pos.9	
6	00	434.970	12 MESSERKLINGE RE.	SECTION DROITE	KNIFE RIGHT	*0198 Pos.16	
6.01	00	434.970	12 MESSERKLINGE RE.	SECTION DROITE	KNIFE RIGHT	*0199 Pos.10	
7	00	434.973	12 MESSERKLINGE LI	SECTION GAUCHE	KNIFE LEFT	*0197 Pos.16	
7.01	00	434.973	12 MESSERKLINGE LI	SECTION GAUCHE	KNIFE LEFT	*0210 Pos.12	
8	00	434.974	12 MESSERKLINGE RE	SECTION DROITE	KNIFE RIGHT	*0197 Pos.15	
8.01	00	434.974	12 MESSERKLINGE RE	SECTION DROITE	KNIFE RIGHT	*0210 Pos.13	
9	00	378.60.170.0	1 VERSCHLEISSKUFEN RE	PATIN	SLIDE SOLE	*0170 Pos.7	
9.01	00	378.60.170.0	1 VERSCHLEISSKUFEN RE	PATIN	SLIDE SOLE	*0190 Pos.7	
10	00	378.60.171.0	1 VERSCHLEISSKUFEN LI	PATIN	SLIDE SOLE	*0170 Pos.8	
10.01	00	378.60.171.0	1 VERSCHLEISSKUFEN LI	PATIN	SLIDE SOLE	*0190 Pos.8	
11	00	384.30.016.0	48 ZINKE LI.	DENT GAUCHE	TINE LEFT	*0540 Pos.15	
12	00	384.30.017.0	48 ZINKE RE.	DENT DROITE	TINE RIGHT	*0540 Pos.18	
13	00	397.60.140.1	5 GLEITKUFEN SZ.	PATIN	SLIDE SOLE	*0180 Pos.7	
14	00	397.60.143.1	1 GLEITKUFEN RE.	PATIN DROITE	SLIDE SOLE RIGHT	*0180 Pos.20	
15	00	397.60.145.1	1 GLEITKUFEN LI.	PATIN GAUCHE	SLIDE SOLE LEFT	*0180 Pos.21	
16	00	SK08264-0380	2 KLINGENHALTER PSM	SUPPORT	BLADE SUPPORT	*0195 Pos.5	
16.01	00	SK08264-0380	4 KLINGENHALTER PSM	SUPPORT	BLADE SUPPORT	*0199 Pos.4	

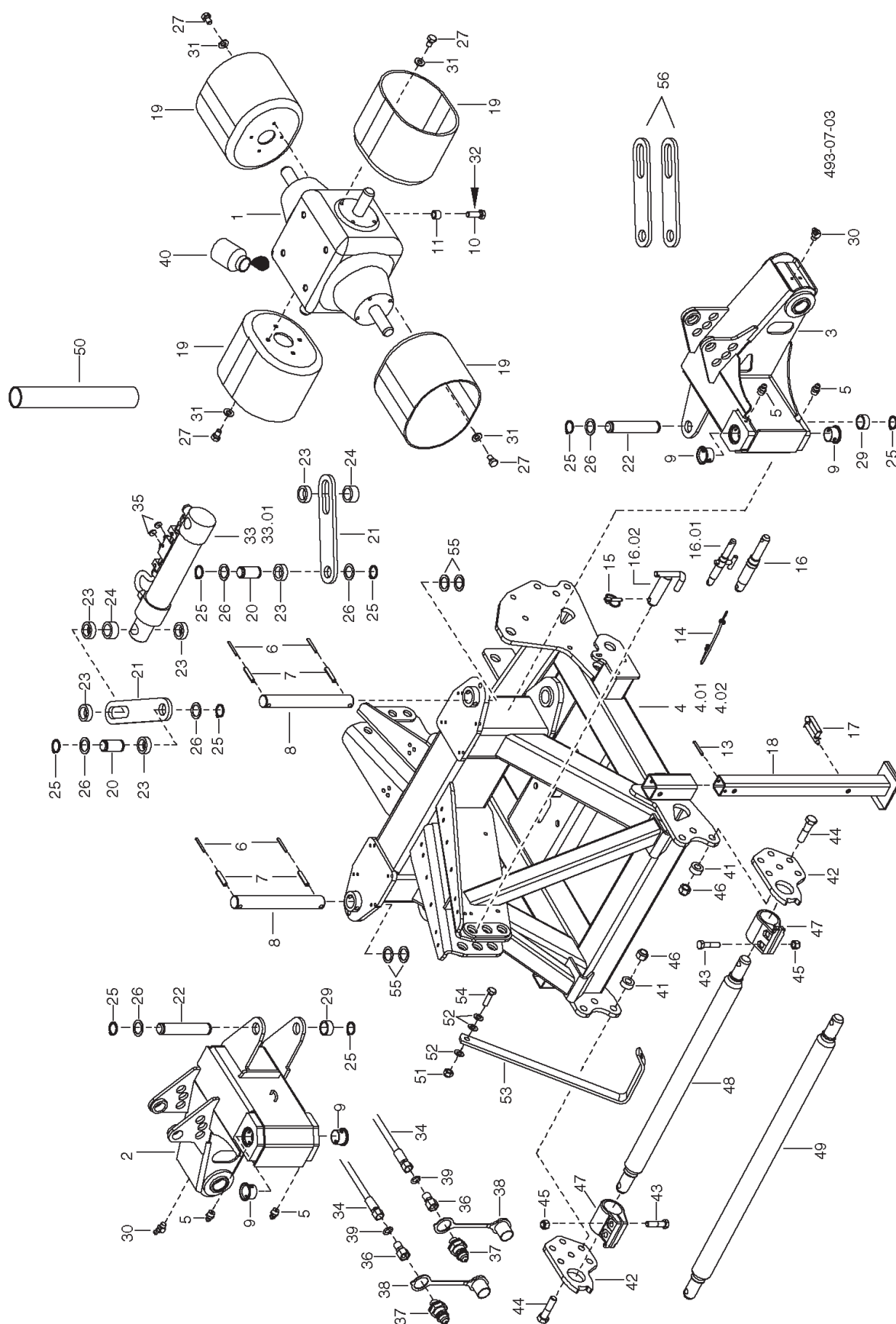

PNR	TEILE-NR	MENGE	BENENNUNG	DESIGNATION	DESCRIPTION	BEMERK/REMARQUE	FU
0.01	00	383.10.001.0	1 RAHMEN ZUS.	CHASSIS	FRAME		
1	00	510.101	1 GETRIEBE	VARIATEUR	GEARBOX	*80	
2	00	383.10.165.1	1 SCHWENKRAHMEN LI. SZ.	CHASSIS OSCILLANT	FRAME	L	
3	00	383.10.160.1	1 SCHWENKRAHMEN RE. SZ.	CHASSIS OSCILLANT	FRAME	R	
4	00	383.10.110.0	1 TRAGRAHMEN SZ.	CHASSIS	FRAME	-1493	
4.01	00	383.10.110.1	1 TRAGRAHMEN SZ.	CHASSIS	FRAME	+1494-1528	
4.02	00	383.10.110.3	1 TRAGRAHMEN SZ.	CHASSIS	FRAME	+1529	
5	00	191.002	4 SCHMIERN. SFG AM 8X1 DIN 71412	RACCORD DE GRAISSAGE	GREASING NIPPLE		
6	00	172.986	4 SPANNSTIFT 7X60 DIN 1481	GOUPILLE MECANINDUS	ROLLPIN		
7	00	173.230	4 SPANNSTIFT 12X60	GOUPILLE MECANINDUS	ROLLPIN		
8	00	348.10.065.0	2 BOLZEN	AXE	PIN		
9	00	410.241	4 BUNDBUCHSE 40X44/55X30	MANCHON 40X44/55X30	BUSH 40X44/55X30		
10	00	103.131	4 SK-SCHR. M16X50 DIN 933-8.8 ZN	VIS M16X50	SCREW M16X50		
11	00	344.12.022.0	4 DEHNHUELSE	DOUILLE	SLEEVE		
12	00	383.10.220.0	1 UNTERLENKER ZUS.	STABILIS. LATERAUX	SHORT BOTTOM LINK	(41-48	
13	00	172.977	4 SPANNSTIFT 8X60 DIN 1481	GOUPILLE 8X60	ROLLPIN 8X60		
14	00	438.026	1 SICHERHEITSSCHNUR GTO F 80390	SECURITE-CORDE	SECURITY-CORD		
15	00	438.019	1 KLAPPVORSTECKER 10X45 DIN11023	GOUPILLE 10X45	PIN 10X45		
16	00	383.10.090.0	1 OBERLENKERBOLZEN SZ	BOULON	PIN	-1493	
16.01	00	383.10.090.1	1 OBERLENKERBOLZEN SZ.	BOULON	PIN	+1494-1528	
16.02	00	383.10.095.0	1 OBERLENKERSTECKER SZ.	AXE	PIN	+1529	
17	00	438.005	4 VORSTECKER	GOUPILLE	PIN		
18	00	383.10.040.0	4 STUETZFUSS	PIED AYAPPUI	JACK STAND		
19	00	457.658	4 SCHUTZTOPF	CUVETTE DE PROTEC.	COVER		
20	00	383.10.047.0	2 BOLZEN	AXE	PIN		
21	00	383.10.045.0	2 SCHWENKBEGRENZUNG L-337	LIMITATION	SWIVELING DELIMITATI		
22	00	348.40.020.0	2 BOLZEN VORNE	AXE	PIN		
23	00	383.10.048.0	6 HUELSE	DOUILLE	SLEEVE		
24	00	383.10.049.0	2 HUELSE	DOUILLE	SLEEVE		
25	00	157.825	8 SICHERUNGSR.AS35-06-044 DIN471	BAGUE AS35-06-044	RING AS35-06-044		
26	00	163.101	6 SCHEIBE 35,5/50X2	RONDELLE	WASHER		
27	00	103.061	16 SK-SCHRAUBE M10X16 DIN 933-8.8	VIS	SCREW		
29	00	348.42.020.0	2 ROHR	TUBE	RING		
30	00	191.007	2 SCHMIERN. SFG BM 8X1 DIN 71412	RACCORD DE GRAISSAGE	GREASER		
31	00	162.410	16 SCHEIBE 21X10,5X2,5	RONDELLE 21X10,5X2,5	WASHER 21X10,5X2,5		
33	00	442.242	1 HYDRAULIK-ZYLINDER 70-30- 265	VERIN HYDRAULIQUE	HYDR.CYLINDER		
33.01	00	442.238.001	1 DICHTSATZ	GARNITURE DE JOINTS	SET OF GASKETS		
34	00	447.2.201	2 HYDRAULIKSCHLAUCH L= 2500	TUYAU HYDRAULIQUE	HYDRAULIC HOSE		
35	00	370.10.035.0	2 DROSSEL 1.5MM	PAPILLON	THROTTLE		
36	00	448.098	2 REDUZIERSTUTZEN M14X1,5	REDUCTION RACCORD	REDUCTION SOCKET		
37	00	448.051	2 STECKER F. SCHNELLVERSCHLUSSK.	FICHE	PIN		
38	00	448.052	2 STAUBKAPPE	CACHE ROUGE	CAP		
39	00	415.579	4 O-RING 6.5X1.5	JOINT TORIQUE	O-RING		
40	00	542.109	1 GETRIEBEOEL X18MD	HUILE DE TRANSM.	OIL SAE X18MD	4,2L	
41	00	918.06.703.0	6 ROHR	TUBE	RING		
42	00	983.60.003.0	2 UNTERLENKERPLATTE	PLATEAU	PLATE		
43	00	103.367	4 SK-SCHR. M16X65 DIN 931 8.8	VIS. M16X65	SCREW. M16X65		
44	00	103.928	6 SK-SCHR. M20X1,5X80 DIN 9	VIS M20X1,5X80	SCREW M20X1,5X80		
45	00	122.110	4 SI-MUTTER M16 DIN 980-8 ZN	ECROU M16 DIN 980	NUT M16 DIN 980		
46	00	122.220	6 SICHERUNGSM. M20X1,5 DIN 980	ECROU M20X1,5	NUT M20X1,5		
47	00	612.127	2 KLEMMRING 60 GGG-40	BAGUE DE SERRAGE	RING		
48	00	955.11.005.0	1 ANBAUACHSE KAT 3 / WEITE 2	BARRE D'ATTELAGE CAT	SUPPORT SHAFT		
49	00	966.10.006.0	1 ANBAUACHSE KAT 3	BARRE D'ATTELAGE CAT	SUPPORT SHAFT		
50	00	447.911	1 KUNSTSTOFFSPIRALENSCHL.	PLASTIQUE TUYAU	PLASTIC TUBE	6M	
51	00	122.107	1 SI-MUTTER M10 DIN 980-8	ECROU M10 DIN 980	NUT M10 DIN 980		
52	00	162.404	3 SCHEIBE 20X10,5X1,5 ZN	RONDELLE 20X10,5X1,5	WASHER 20X10,5X1,5		
53	00	348.10.105.0	1 GLENKW.ABLAGE	CLASSEMENT	FILING		
54	00	103.066	1 SK-SCHR. M 10X35 DIN 933-8.8	VIS M 10X35	SCREW M 10X35		
55	00	162.635	4 SCHEIBE 40,2X56X2	RONDELLE	WASHER		
56	00	383.10.065.0	2 SCHWENKBEGRENZUNG L-320	LIMITATION	SWIVELING DELIMITATI		

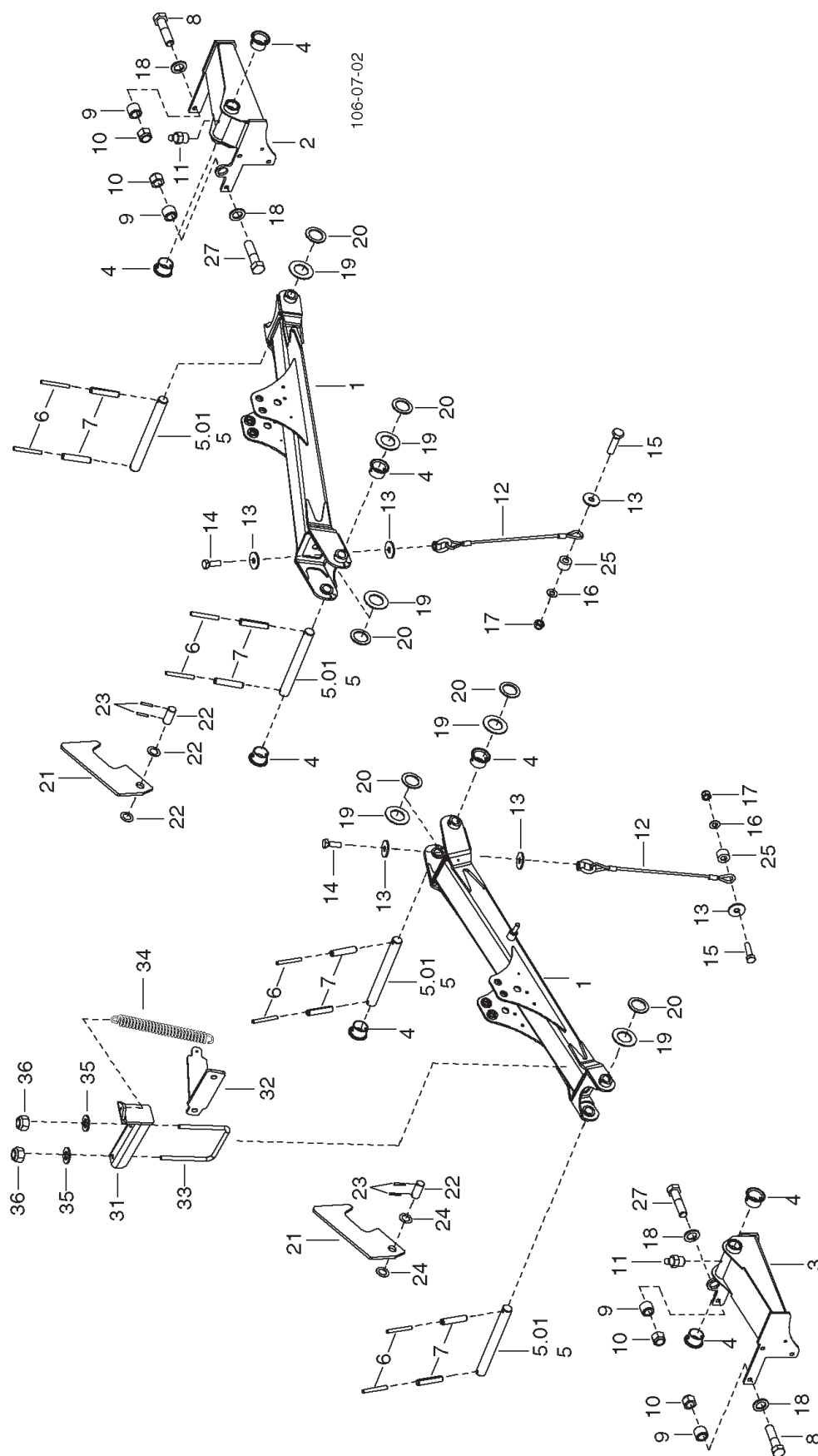

PNR	TEILE-NR	MENGE	BENENNUNG	DESIGNATION	DESCRIPTION	BEMERK/REMARQUE	FU
0.01	00	384.11.001.0	1 AUSLEGER	BRAS	ARM	(1-25	
0.02	00	384.11.050.0	2 PENDELUNG ZUS.	--	SWINGING	(31-36,27	
1	00	384.11.010.3	2 AUSLEGER SZ.	BRAS SZ	ARM SZ		
2	00	384.10.070.1	1 LAGER SZ.	SUPPORT	SUPPORT		
3	00	384.10.080.2	1 LAGER SZ.	SUPPORT	SUPPORT		
4	00	410.241	8 BUNDBUCHSE 40X44/55X30	MANCHON 40X44/55X30	BUSH 40X44/55X30		
5	00	348.10.025.0	4 BOLZEN	AXE	PIN	-1170	
5.01	00	348.10.025.1	4 BOLZEN	AXE	PIN	+1171	
6	00	172.986	8 SPANNSTIFT 7X60 DIN 1481	GOUPILLE MECANINDUS	ROLLPIN		
7	00	173.230	8 SPANNSTIFT 12X60	GOUPILLE MECANINDUS	ROLLPIN		
8	00	103.949	8 SK-SCHRAUBE M16X 65 DIN 931 1	VIS	SCREW		
9	00	344.12.022.0	12 DEHNHUELSE	DOUILLE	SLEEVE		
10	00	122.130	12 SICHERHEITSMUTTER M16 DIN 980	ECROU M16	NUT M16		
11	00	191.002	2 SCHMIERN. SFG AM 8X1 DIN 71412	RACCORD DE GRAISSAGE	GREASING NIPPLE		
12	00	431.893.001	2 SEIL MIT KAUSCHE	CABLE METALLIQUE	CABLE		
13	00	162.329	6 SCHEIBE 11X34X3	RONDELLE 11X34X3	WASHER 11X34X3		
14	00	103.065	2 SK-SCHR. M10X30 DIN 933-8.8 ZN	VIS M10X30	SCREW M10X30		
15	00	103.067	2 SK-SCHR. M10X40 DIN 933-8.8 ZN	VIS M10X40	SCREW M10X40		
16	00	162.404	2 SCHEIBE 20X10,5X1,5 ZN	RONDELLE 20X10,5X1,5	WASHER 20X10,5X1,5		
17	00	122.107	2 SI-MUTTER M10 DIN 980-8	ECROU M10 DIN 980	NUT M10 DIN 980		
18	00	162.422	12 SCHEIBE 26X16,2X2	RONDELLE 26X16,2X2	WASHER 26X16,2X2		
19	00	162.635	6 SCHEIBE 40,2X56X2	RONDELLE	WASHER		
20	00	163.121	6 SCHEIBE 48X40,2X1	RONDELLE	WASHER		
21	00	348.10.161.0	2 RIEGEL	VERROU	BAR		
22	00	348.10.162.0	2 BOLZEN	AXE	PIN		
23	00	172.078	4 SPANNSTIFT 4X24 DIN 1481	GOUPILLE MECANINDUS	ROLLPIN		
24	00	162.401	4 SCHEIBE 26X16,1X1	RONDELLE	WASHER		
25	00	378.10.015.0	2 HUELSE	DOUILLE	SLEEVE		
27	00	103.920	4 SK-SCHRAUBE M16X80 DIN 931	VIS	SCREW		
31	00	384.11.051.0	1 SPANNSTUECK SZ	PIECE DE TENSION	TENSIONING PIECE		
32	00	384.11.055.0	1 FEDERLASCHE SZ	LAME RESSORT	SPRING LATCH		
33	00	384.11.054.0	1 SPANNBUEGEL	ETRIER	BRACKET		
34	00	435.326	1 ZUGFEDER	RESSORT DE TRACTION	SPRING		
35	00	162.416	2 SCHEIBE 24X13X2	RONDELLE 24X13X2	WASHER 24X13X2		
36	00	122.108	2 SI-MUTTER M12 DIN 980-8 ZN	ECROU M12 DIN 980-8	NUT M12 DIN 980-8		

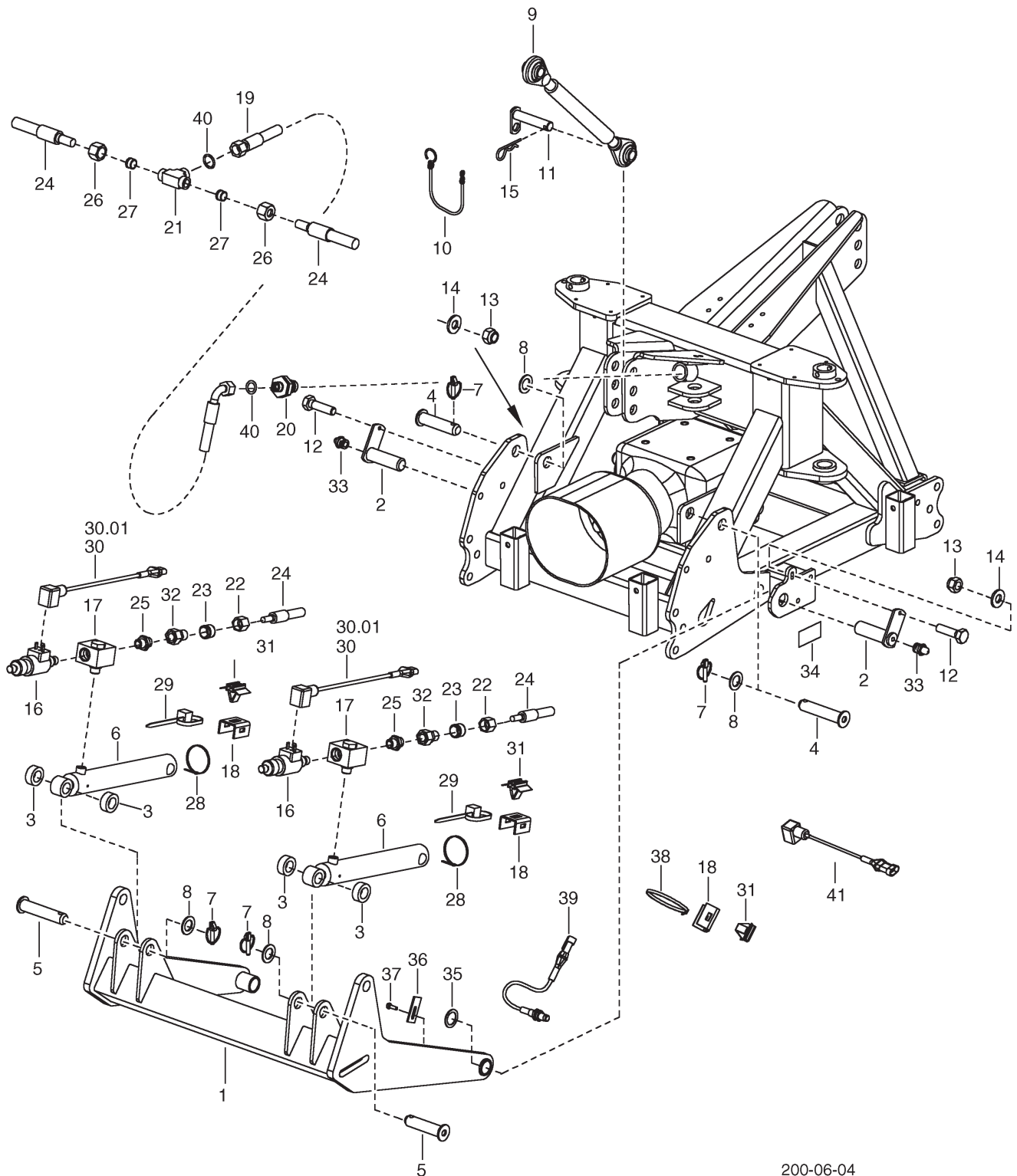

PNR	TEILE-NR	MENGE	BENENNUNG	DESIGNATION	DESCRIPTION	BEMERK/REMARQUE	FU
0.01	00	383.12.001.0	1 ZUSATZHUWERK	RELEVAGE	LIFTING		
1	00	383.10.170.1	1 UNTERLENKER SZ.	STABILIS. LATERAUX	SHORT BOTTOM LINK		
2	00	383.12.070.0	2 BOLZEN SZ	AXE	PIN		
3	00	383.12.011.0	4 DISTANZ	DISQUE DISTANCE	SPACER		
4	00	383.10.032.0	2 BOLZEN SZ	AXE	PIN		
5	00	383.10.034.0	2 BOLZEN SZ	AXE	PIN		
6	00	442.245	2 HYDRAULIK-ZYLINDER 50-25- 260	VERIN HYDRAULIQUE	HYDR.CYLINDER		
6.01	00	442.078	1 DICHTUNGSSATZ	GARNITURE DE JOINTS	SET OF GASKETS		
7	00	438.019	4 KLAPPVORSTECKER 10X45 DIN11023	GOUPILLE 10X45	PIN 10X45		
8	00	163.109	4 SCHEIBE 50/30,2X1,5	RONDELLE	WASHER		
9	00	525.052	1 OBERLENKER UNIVERSALAUSFUEHRU	BRAS ATTEL. SUP.	ADJUSTEMENT SPINDLE		
10	00	438.026	1 SICHERHEITSSCHNUR GTO F 80390	SECURITE-CORDE	SECURITY-CORD		
11	00	383.12.025.0	1 BOLZEN SZ	AXE	PIN		
12	00	103.045	2 SK-SCHR. M8X30 DIN 933-8.8	VIS M8X30	SCREW M8X30		
13	00	122.106	3 SI-MUTTER M8 DIN 980-8	ECROU M8 DIN 980	NUT M8 DIN 980		
14	00	162.407	4 SCHEIBE 18X8,5X2	RONDELLE 18X8,5X2	WASHER 18X8,5X2		
15	00	438.004	1 FEDERVORSTECKER 5	CLIPS 5	CLIP 5		
16	00	445.182	2 SITZVENTIL	SOUPAPE	VALVE		
17	00	445.159	2 GEHAUESE	GRAND CORPS	HOUSING LARGE		
18	00	383.12.020.0	3 HALTER	SUPPORT	MOUNTING		
19	00	447.2.702	1 HYDRAULIKSCHLAUCH L=770	TUYAU HYDRAULIQUE	HYDRAULIC HOSE	(40	
20	00	448.053	1 KUPPLUNGSTECKER	RACCORD	COUPLING		
21	00	448.441	1 T-VERSCHRAUBUNG	PAPILLON	THROTTLE VALVE		
22	00	448.001	2 UEBERWURFMUTTER AL 10 DIN 3870	ECROU-CHAPEAU	NUT		
23	00	448.002	2 SCHNEIDRING L/S 10 DIN 3861	FILIERE	RING		
24	00	447.207	2 HOCHDRUCKSCHLAUCH	TUYAU A HAUTE PRES.	HIGH-PRESSURE HOSE		
25	00	448.037	2 EINSCHRAUBVERSCHR. GER. R3/8"	RACCORD VISSE	THREADED UNION		
26	00	448.003	2 UEBERWURFMUTTER M12 L DIN3870	ECROU-CHAPEAU	NUT		
27	00	448.004	2 SCHNEIDRING P-R 12L/S DIN 3861	FILIERE	RING		
28	00	475.172	2 KABELBINDER	ATTACHE-CABLE	STRIP		
29	00	475.165	4 KABELBINDER 4,8X188	ATTACHE-CABLE	STRIP		
30	00	548.54.209.0	2 ADAPTERKABEL	CABLE	CABLE	-1200	
30.01	33	354A2431	2 VENTILKABEL M.SUPERSEAL 400 MM	CABLE	CABLE	+1201	
31	00	475.197	3 BEFESTIGUNGSClip	TOLE DE FIXATION	SHEET		
32	00	448.114	2 REDUZIERSTUTZEN	RACCORD REDUCTEUR	REDUCTION SOCKET		
33	00	191.002	2 SCHMIERN. SFG AM 8X1 DIN 71412	RACCORD DE GRAISSAGE	GREASING NIPPLE		
34	00	494.646	2 AZB „FETTSCHMIERUNG"	ETIQUETTE	DECAL		
35	00	163.101	1 SCHEIBE 35,5/50X2	RONDELLE	WASHER		
36	00	383.12.030.0	1 LASCHE	ECLISSE	PLATE		
37	00	103.044	1 SK-SCHR. M8X25 DIN 933-8.8	VIS M8X25	SCREW M8X25		
38	00	475.173	1 KABELBINDER PLT 5 H 8,9X 450	ATTACHE-CABLE	STRIP		
39	00	487.379	1 NAEHERUNGSSCHALTER KIB-M12PS	CAPTEUR	SWITCH		
40	00	415.579	2 O-RING 6.5X1.5	JOINT TORIQUE	O-RING		
41	33	354F2430	1 VENTILSTECKERSATZ	FICHE DE SOUPAPE	VALVE PIN		

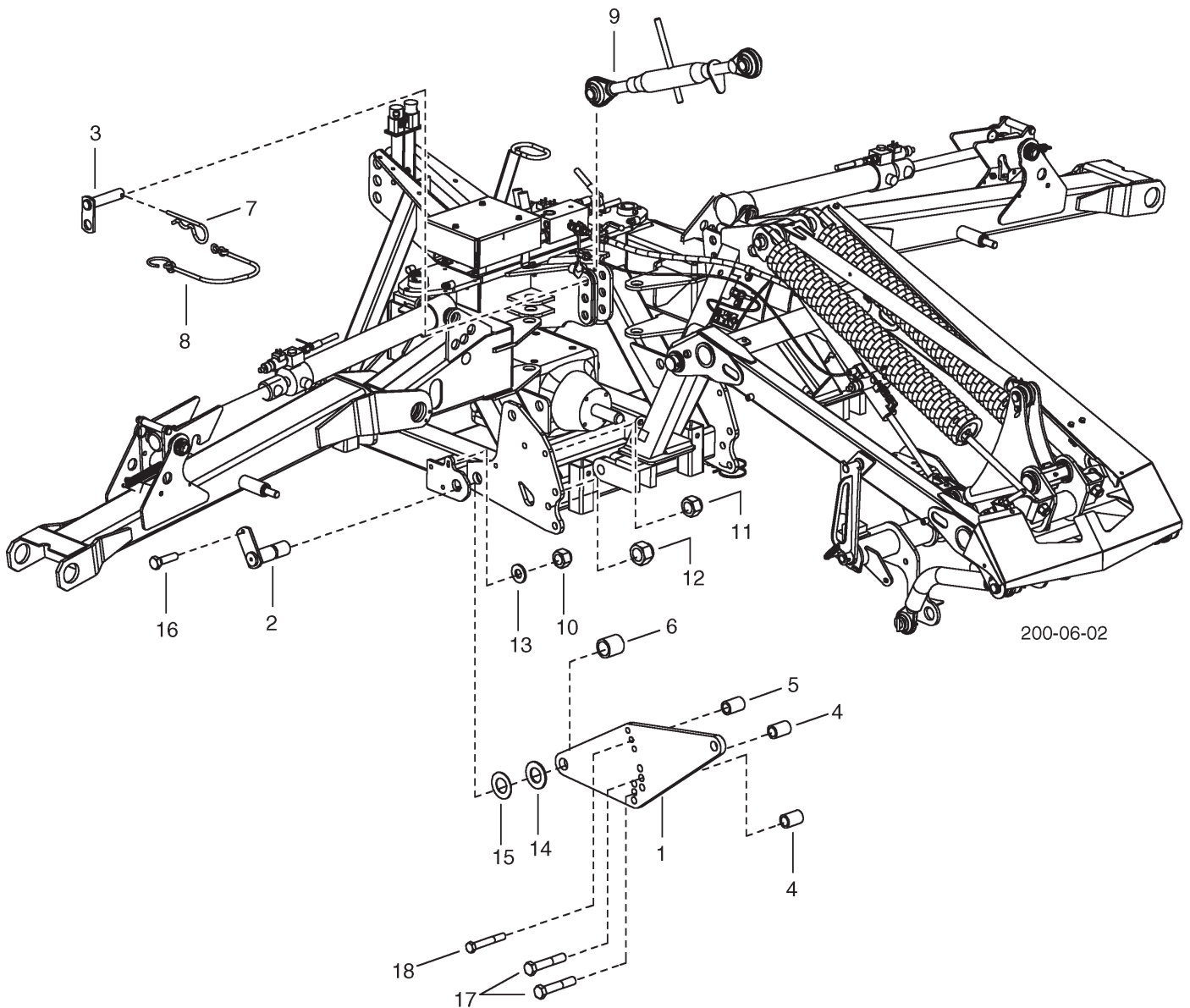

PNR	TEILE-NR	MENGE	BENENNUNG	DESIGNATION	DESCRIPTION	BEMERK/REMARQUE	FU
0.01	00	384.12.001.0	1 ANBAUSATZ ALPHA	ADAPTATION	MOUNTING KIT	(1-18)	
1	00	384.12.005.1	2 ANBAUKONSOLE	SUPPORT CONSOLE	SUPPORT CONSOLE		
2	00	383.12.070.0	2 BOLZEN SZ	AXE	PIN		
3	00	383.12.025.0	1 BOLZEN SZ	AXE	PIN		
4	00	211.15.008.0	4 DISTANZ	DISQUE DISTANCE	SPACER		
5	00	384.12.007.0	2 DISTANZROHR	TUBE	TUBE		
6	00	384.12.006.0	2 DISTANZROHR	TUBE	TUBE		
7	00	438.004	1 FEDERVORSTECKER 5	CLIPS 5	CLIP 5		
8	00	438.026	1 SICHERHEITSSCHNUR GTO F 80390	SECURITE-CORDE	SECURITY-CORD		
9	00	525.053	1 OBERLENKER KAT.II 620-850	AXE KAT.II 620-850	PIN KAT.II 620-850		
10	00	122.106	2 SI-MUTTER M8 DIN 980-8	ECROU M8 DIN 980	NUT M8 DIN 980		
11	00	122.110	2 SI-MUTTER M16 DIN 980-8 ZN	ECROU M16 DIN 980	NUT M16 DIN 980		
12	00	122.112	5 SI-MUTTER M20 DIN 980 8	ECROU M20	NUT M20		
13	00	162.407	2 SCHEIBE 18X8,5X2	RONDELLE 18X8,5X2	WASHER 18X8,5X2		
14	00	162.423	2 SCHEIBE 38,5/70X4	RONDELLE	WASHER		
15	00	163.107	2 SCHEIBE 38,5/70X2	RONDELLE	WASHER		
16	00	103.045	2 SK-SCHR. M8X30 DIN 933-8.8	VIS M8X30	SCREW M8X30		
17	00	103.421	4 SK-SCHRAUBE M20X110	VIS	SCREW		
18	00	103.375	2 SK-SCHRAUBE M16X110	VIS	SCREW		

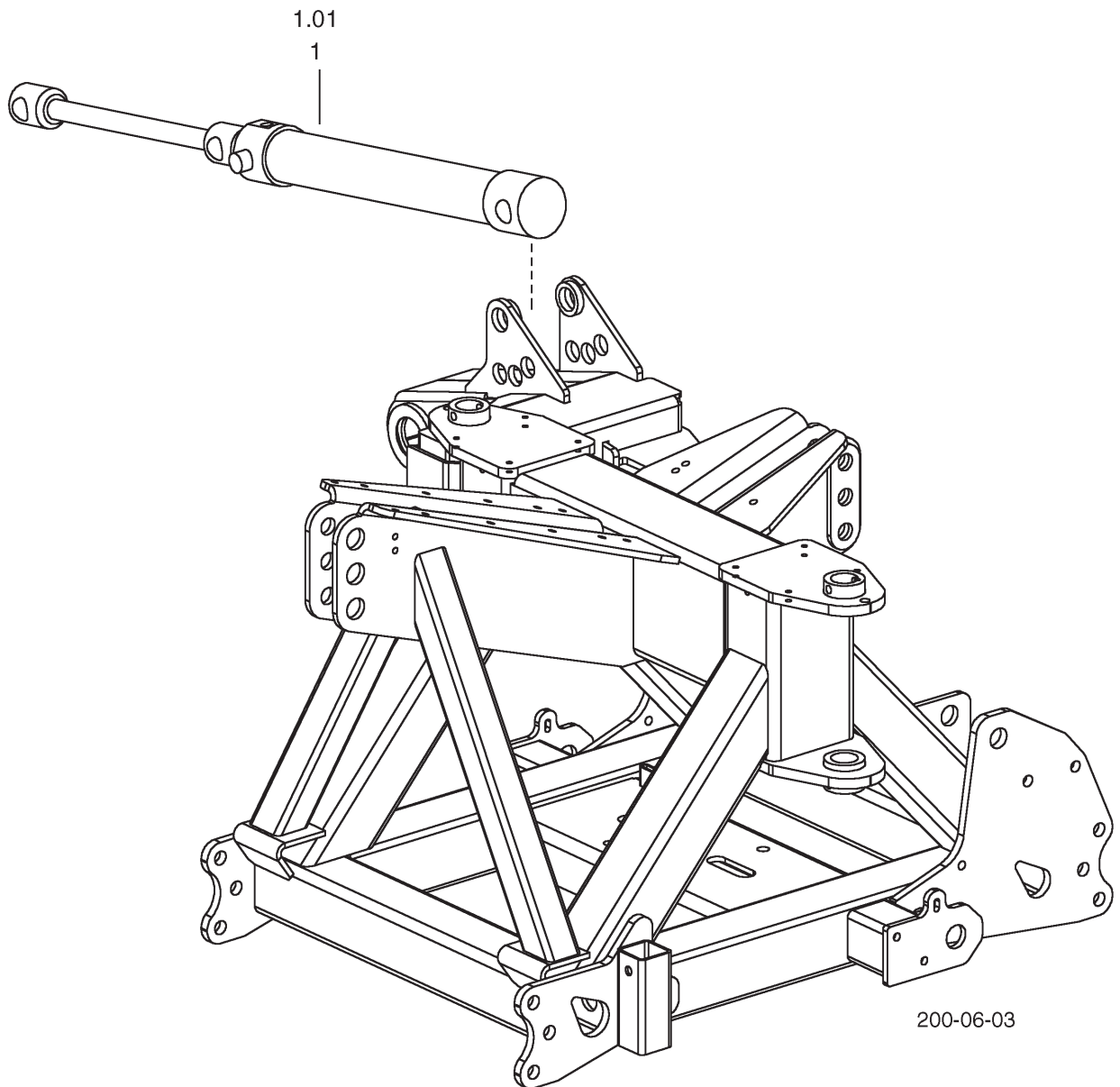

PNR	TEILE-NR	MENGE	BENENNUNG	DESIGNATION	DESCRIPTION	BEMERK/REMARQUE	FU
0.01 00	384.42.001.0	1	ZYLINDER / AUSHEBUNG	CYLINDRE	CYLINDER		
1 00	442.247	1	HYDRAULIK-ZYLINDER 70-30- 508	VERIN HYDRAULIQUE	HYDR.CYLINDER		
1.01 00	442.235.001	1	DICHTSATZ	GARNITURE DE JOINTS	SET OF GASKETS		

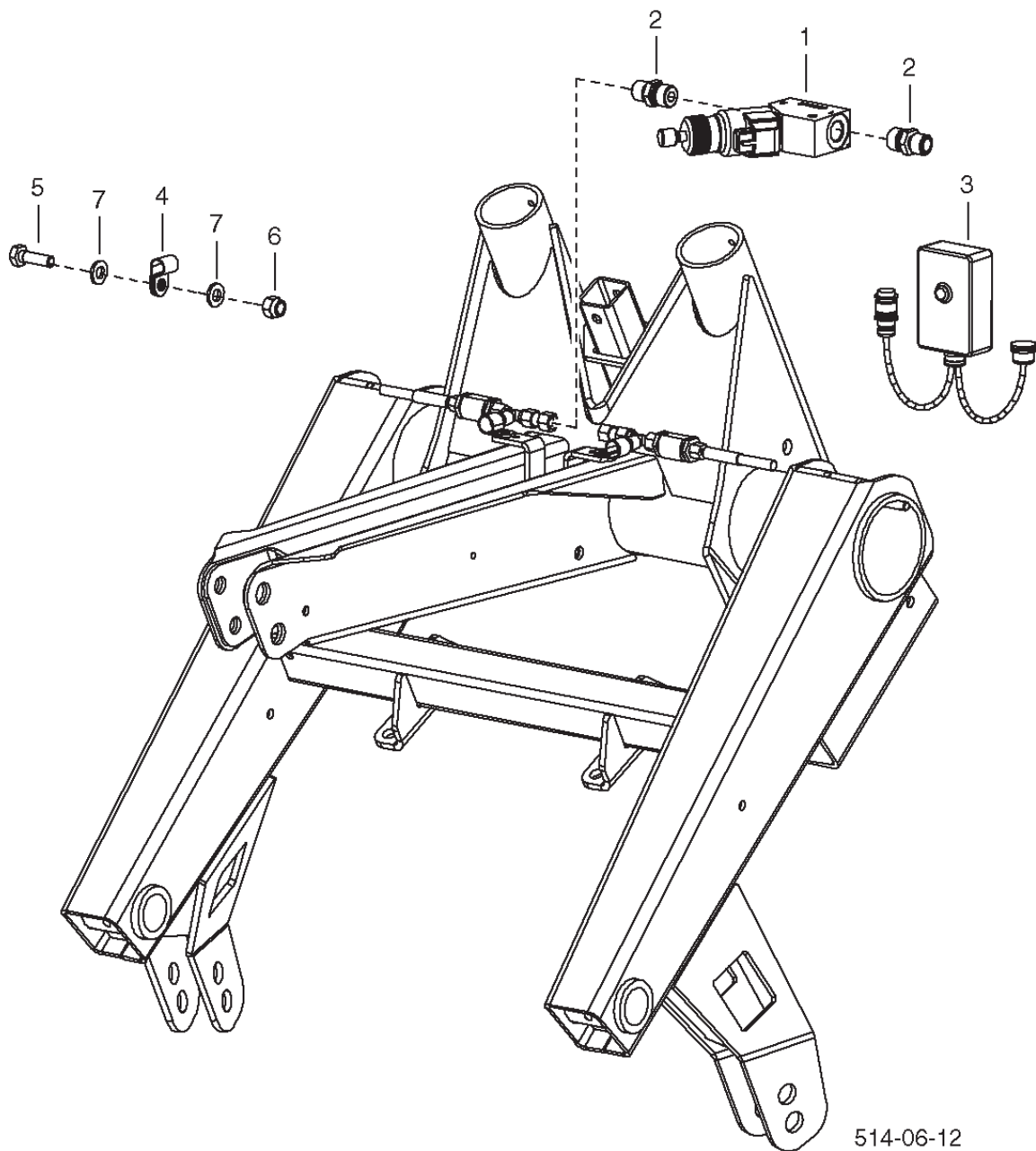

514-06-12

PNR	TEILE-NR	MENGE	BENENNUNG	DESIGNATION	DESCRIPTION	BEMERK/REMARQUE	FU
0.01	00	3902.37.001.0	1 ELEKTR.EINZELAUSHEBUNG	RELEVAGE DE COUPE	ELECTRIC LIFT	-1579 (1-7	
1	00	445.295	1 SPERRVENTIL KPL.	SOUPAPE	SHUT-OFF VALVE		
2	00	448.241	2 GERADER EINSCHRAUBST. GES 10L	RACCORD VISSE	THREADED UNION		
3	33	450A1000	1 BEDIENTEIL	TOUCHE A IMPULSION	SOFT TOUCH KEYBOARD		
4	00	448.591	1 ROHRSCHELLE RSGU 1. 8/15-W1	COLLIER POUR TUBES	CLAMP		
5	00	103.024	1 SK-SCHR. M 6X20 DIN 933-8.8	VIS M 6X20	SCREW M 6X20		
6	00	122.104	1 SICHERUNGSMUTTER M 6 DIN 980-8	ECROU „STOVER“	LOCK NUT		
7	00	162.157	2 SCHEIBE A 6,4 DIN 125	RONDELLE	WASHER		

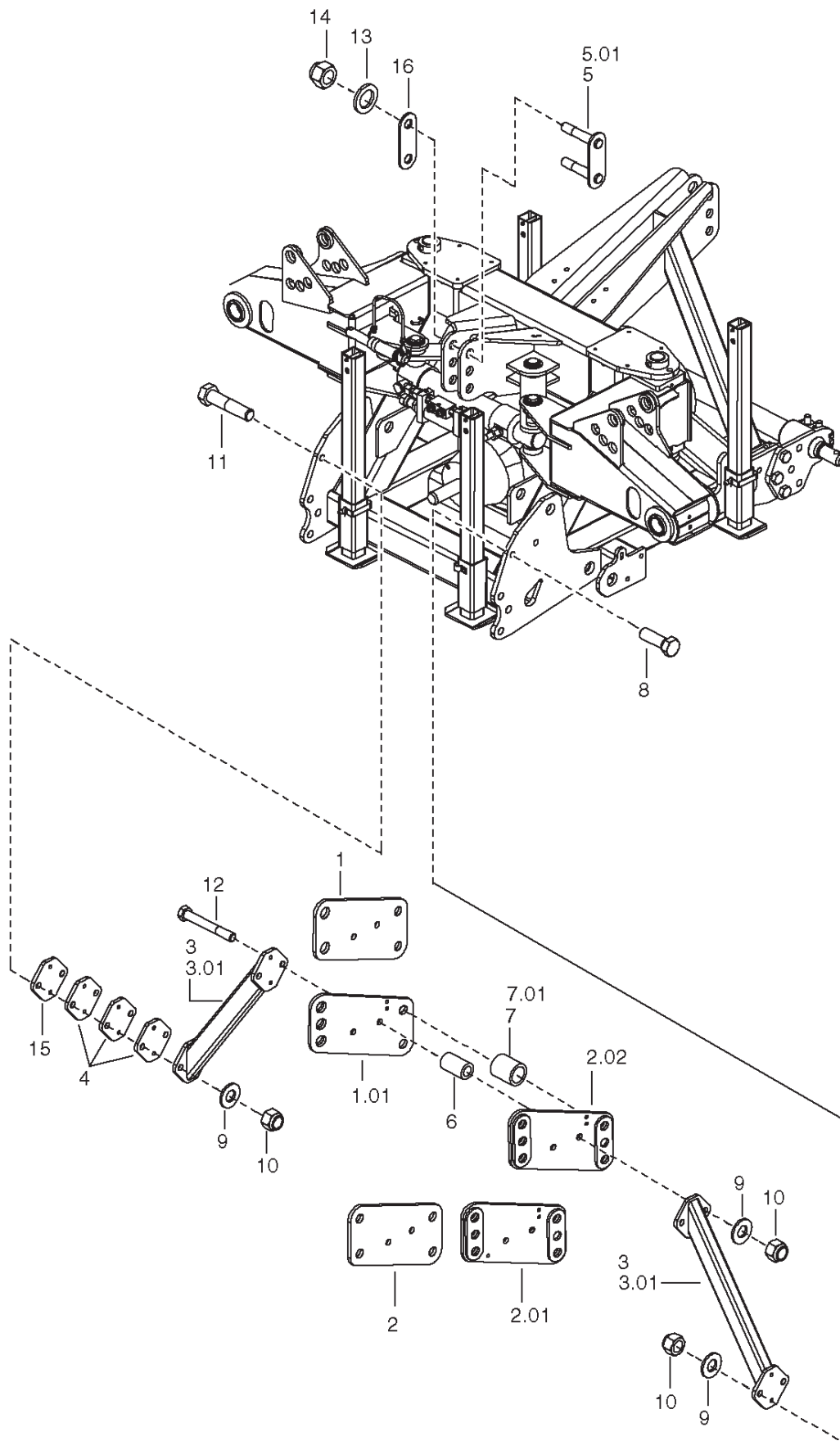

PNR	TEILE-NR	MENGE	BENENNUNG	DESIGNATION	DESCRIPTION	BEMERK/REMARQUE	FU
0.01	00 383.14.001.0	1	OBERLENKERKONSOLE	CONSOLE	CONSOLE		
1	00 383.14.010.0	1	OL-KONSOLE I	CONSOLE	CONSOLE	-1493	
1.01	00 383.14.030.0	1	OL-KONSOLE I SZ	CONSOLE	CONSOLE	+1494	
2	00 383.14.013.0	1	OL-KONSOLE II	CONSOLE	CONSOLE	-1493	
2.01	00 383.14.033.0	1	OL-KONSOLE II SZ	CONSOLE	CONSOLE	+1494-1528	
2.02	00 383.14.033.1	1	OL-KONSOLE I SZ	CONSOLE	CONSOLE	+1529	
3	00 383.14.015.0	2	STREBE SZ.	JAMBE DE FORCE	STRUT	-1024	
3.01	00 383.14.015.1	2	STREBE SZ.	JAMBE DE FORCE	STRUT	+1025	
4	00 383.14.012.0	3	LASCHE	ECLISSE	PLATE		
5	00 383.14.020.0	1	GEWINDEBOLZEN SZ.	BOULON FILETE	BOLT	-1024	
5.01	00 383.14.020.1	1	GEWINDEBOLZEN SZ.	BOULON FILETE	BOLT	+1025	
6	00 383.14.016.0	2	DISTANZROHR	TUBE	TUBE		
7	00 383.14.017.0	2	DISTANZROHR	TUBE	TUBE	-1024	
7.01	00 383.14.017.1	2	DISTANZROHR	TUBE	TUBE	+1025	
8	00 103.131	2	SK-SCHR. M16X50 DIN 933-8.8 ZN	VIS M16X50	SCREW M16X50		
9	00 162.409	6	SCHEIBE 34X16,5X3 ZN	RONDELLE 34X16,5X3	WASHER 34X16,5X3		
10	00 122.110	6	SI-MUTTER M16 DIN 980-8 ZN	ECROU M16 DIN 980	NUT M16 DIN 980		
11	00 103.368	2	SK-SCHR. M16X70 DIN 931 8.8 ZN	VIS M16X70	SCREW M16X70		
12	00 103.376	2	SK-SCHR. M16X120 DIN931 8.8 ZN	VIS M16X120	SCREW M16X120		
13	00 162.411	2	SCHEIBE 40X25,3X4	RONDELLE	WASHER		
14	00 122.114	2	SI-MUTTER M 24 KL. 8	ECROU M 24	NUT M 24		
15	00 383.14.014.0	1	LASCHE	ECLISSE	PLATE		
16	00 383.10.124.0	1	LASCHE	ECLISSE	PLATE	-1493	

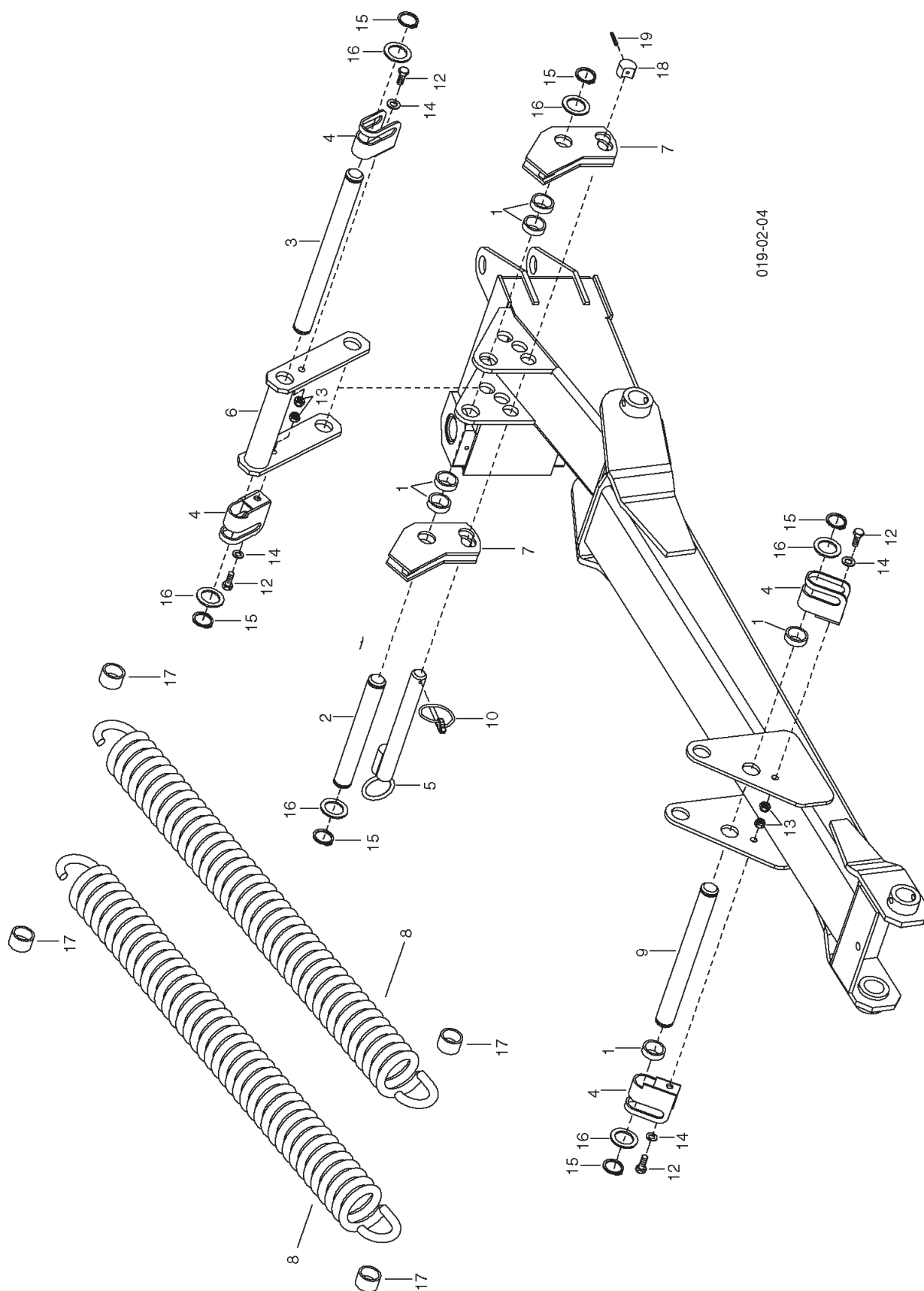

PNR	TEILE-NR	MENGE	BENENNUNG	DESIGNATION	DESCRIPTION	BEMERK/REMARQUE	FU
0.01	00	348.42.001.0	1 FEDERENTLASTUNG ZUS.	RESSORT DECHARGE	SPRING DISCHARGE		
1	00	348.42.020.0	4 ROHR	TUBE	RING		
2	00	348.40.015.0	1 ZYLINDERBOLZEN	AXE	BOLT		
3	00	348.42.015.0	1 FEDERBOLZEN	BOULON A RESSORT	FIXING BOLT		
4	00	348.42.025.0	4 U-BUEGEL	ETRIER EN U	U-STRAP		
5	00	348.42.035.1	1 ABSTECKBOLZEN SZ. 30X280	BOULON	BOLT		
6	00	348.42.012.1	1 FEDERLASCHE	JUMELLE DE RESSORT	SPRING SHACKLE		
7	00	348.42.040.1	2 HEBEL SZ.	LEVIER	LEVER		
8	00	435.422	2 ZUGFEDER 18,0/88X850	RESSORT	TENSION SPRING		
9	00	348.42.016.0	1 FEDERBOLZEN VO.	BOULON A RESSORT	FIXING BOLT		
10	00	438.017	1 KLAPPVORSTECKER 6X42 DIN 11023	GOUPILLE FENDUE	PIN LINCH		
12	00	103.065	4 SK-SCHR. M10X30 DIN 933-8.8 ZN	VIS M10X30	SCREW M10X30		
13	00	122.107	4 SI-MUTTER M10 DIN 980-8	ECROU M10 DIN 980	NUT M10 DIN 980		
14	00	162.404	4 SCHEIBE 20X10,5X1,5 ZN	RONDELLE 20X10,5X1,5	WASHER 20X10,5X1,5		
15	00	157.825	6 SICHERUNGSR.AS35-06-044 DIN471	BAGUE AS35-06-044	RING AS35-06-044		
16	00	163.101	6 SCHEIBE 35,5/50X2	RONDELLE	WASHER		
17	00	348.42.018.0	4 HUELSE	DOUILLE	SLEEVE		
18	00	348.42.045.0	1 FUELLSTUECK	MORCEAU DE REMPLIS.	FILLING PIECE		
19	00	173.167	1 SPANNSTIFT 8X30 DIN 1481	GOUPILLE MECANINDUS	ROLLPIN		

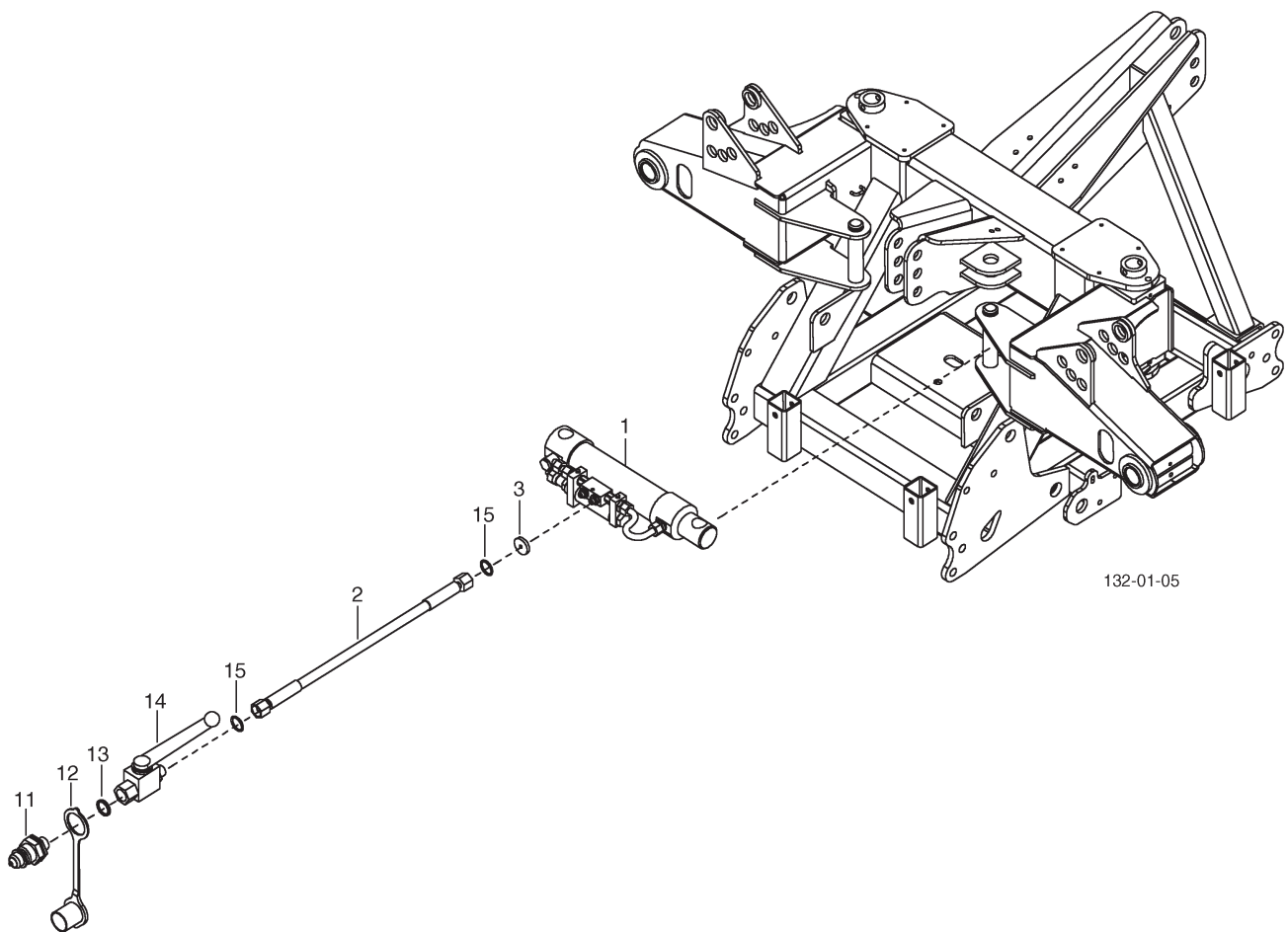

PNR	TEILE-NR	MENGE	BENENNUNG	DESIGNATION	DESCRIPTION	BEMERK/REMARQUE	FU
0.01	00	383.13.001.0	1 HYDR. ANFAHR SICHERUNG	LIFT DE HYDRAULIQUE	HYDRAULIC LIFT		
1	00	442.242	1 HYDRAULIK-ZYLINDER 70-30- 265	VERIN HYDRAULIQUE	HYDR.CYLINDER		
1.01	00	442.238.001	1 DICHTSATZ	GARNITURE DE JOINTS	SET OF GASKETS		
2	00	447.6.351	2 HYDR.SCHLAUCH NW6X2000 MM DKO	CAN.HYDRAULIQUE	HYDR.TUBE		
3	00	370.10.035.0	2 DROSSEL 1.5MM	PAPILLON	THROTTLE		
11	00	448.051	2 STECKER F. SCHNELLVERSCHLUSSK.	FICHE	PIN		
12	00	448.052	2 STAUBKAPPE	CACHE ROUGE	CAP		
13	00	167.401	2 SCHEIBE 20X14X2 CU	RONDELLE	WASHER		
14	00	445.1.002	2 ZWEIWEGEHAHN	ROBINET A DEUX VOIES	TWO WAY VALVE		
15	00	415.579	2 O-RING 6.5X1.5	JOINT TORIQUE	O-RING		

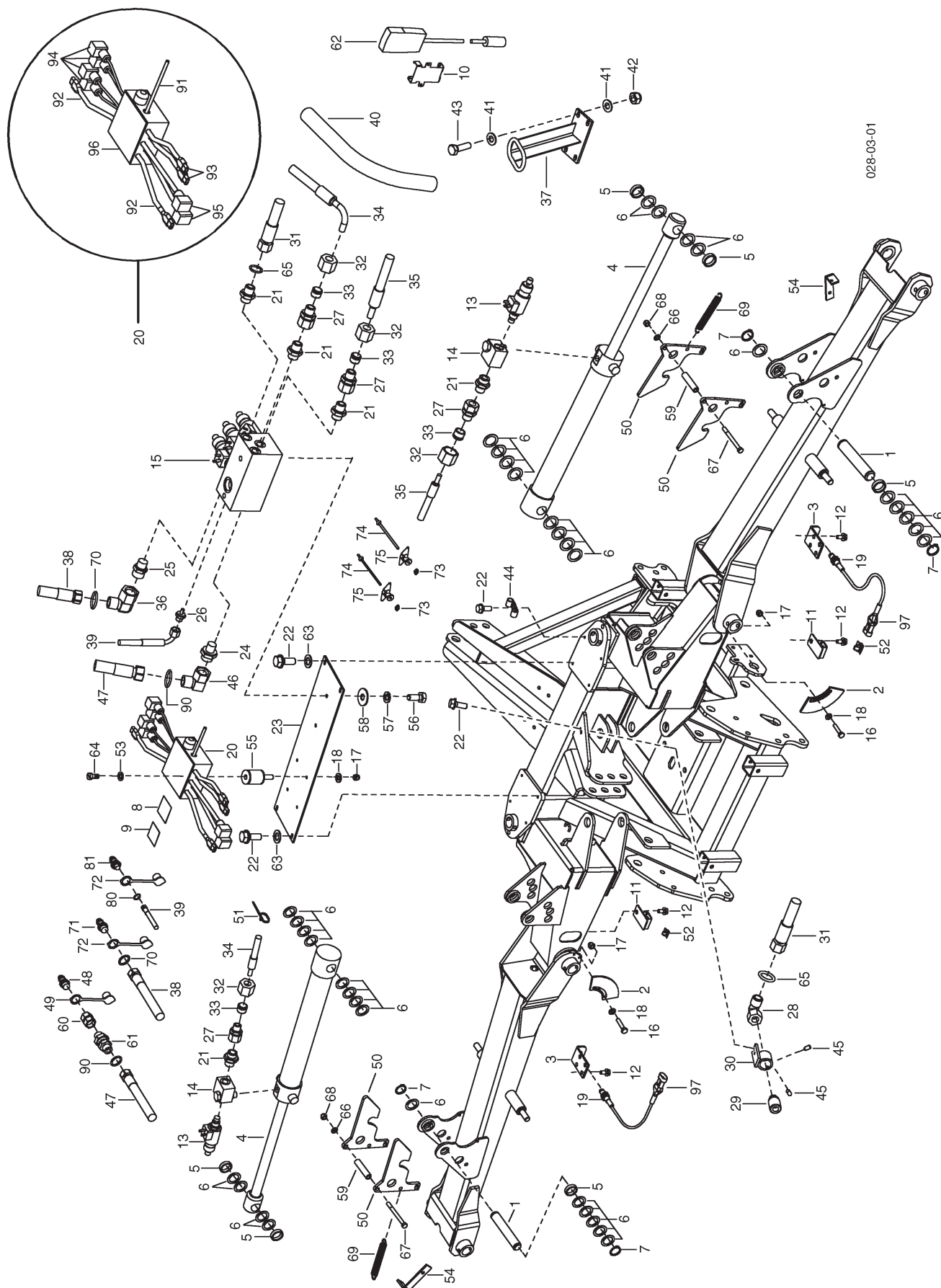

028-03-01

PNR	TEILE-NR	MENGE	BENENNUNG	DESIGNATION	DESCRIPTION	BEMERK/REMARQUE	FU
0.01	00	383.40.001.0	1 HYDRAULIK	LIFT DE HYDRAULIQUE	HYDRAULIC LIFT		
1	00	348.40.020.0	2 BOLZEN VORNE	AXE	PIN		
2	00	383.40.010.0	2 SCHEIBE	RONDELLE	WASHER		
3	00	383.40.015.0	2 HALTER	SUPPORT	MOUNTING		
4	00	442.247	2 HYDRAULIK-ZYLINDER 70-30- 508	VERIN HYDRAULIQUE	HYDR.CYLINDER		
4.01	00	442.235.001	1 DICHTSATZ	GARNITURE DE JOINTS	SET OF GASKETS		
5	00	348.42.020.0	4 ROHR	TUBE	RING		
6	00	163.101	44 SCHEIBE 35,5/50X2	RONDELLE	WASHER		
7	00	157.825	4 SICHERUNGSR.AS35-06-044 DIN471	BAGUE AS35-06-044	RING AS35-06-044		
8	00	495.746	1 AZB „Verdrahtung“	ETIQUETTE	DECAL		
9	00	495.745	1 AZB „Funktionstabelle - NOVACA	ETIQUETTE	DECAL		
10	00	217.46.005.0	1 HALTERUNG	RETAINER	FIXATION		
11	00	548.54.208.0	2 HALTER SZ.	SUPPORT	MOUNTING		
12	00	118.009	6 SK-SCHR. M8X16	VIS M8X16	SCREW M8X16		
13	00	445.182	2 SITZVENTIL	SOUPAPE	VALVE		
14	00	445.159	2 GEHAUESE	GRAND CORPS	HOUSING LARGE		
15	00	445.150	1 HYDRAULIKBLOCK MAEHWERK	BLOC HYDRAULIQUE	HYDRAULIC BLOCK		
16	00	103.025	4 SK-SCHRAUBE M6X25 DIN 933-8.8	VIS	SCREW		
17	00	122.104	8 SICHERUNGSMUTTER M 6 DIN 980-8	ECROU „STOVER“	LOCK NUT		
18	00	162.157	12 SCHEIBE A 6,4 DIN 125	RONDELLE	WASHER		
19	00	487.368	2 NAEHERUNGSSCHALTER KIN-M12PS/0	INTERRUPTEUR	SWITCH		
20	00	487.007.001	1 STEUERUNGSTEILER INKL. KABE	DISTRIBUTEUR	DISTRIBUTOR		
21	00	448.037	5 EINSCHRAUBVERSCHR. GER. R3/8"	RACCORD VISSE	THREADED UNION		
22	00	118.010	10 SK-SCHR. M8X20	VIS M8X20	SCREW M8X20		
23	00	383.40.025.0	1 PLATTE	PLAQUE	BRACKET		
24	00	448.1.055	1 VERSCHRAUBUNG 1	RACCORD VISSE	THREADED UNION		
25	00	448.230	1 VERSCHRAUBUNG GER. 18 LR	RACCORD VISSE	THREADED UNION		
26	00	448.1.046	1 GERADER EINSCHRAUBSTUTZEN	RACCORD VISSE	THREADED UNION		
27	00	448.114	4 REDUZIERSTUTZEN	RACCORD REDUCTEUR	REDUCTION SOCKET		
28	00	448.020	1 WINKELVERSCHRAUBUNG	RACCORD FILETE COUDE	CONNECTING SCREW		
29	00	448.057	1 KUPPLUNGSMUFFE	MANCHON COUPLEUR	CLUTCH SLEEVE		
30	00	383.40.030.0	1 LAGER SZ	SUPPORT	SUPPORT		
31	00	447.1.376	1 HYDRAULIKSCHLAUCH L=450	TUYAU HYDRAULIQUE	HYDRAULIC HOSE	(65	
32	00	448.001	4 UEBERWURFMUTTER AL 10 DIN 3870	ECROU-CHAPEAU	NUT		
33	00	448.002	4 SCHNEIDRING L/S 10 DIN 3861	FILIERE	RING		
34	00	447.302	1 SCHLAUCH L=1850	TUYAU	HOSE		
35	00	447.063	1 HOECHSTDROCKSCHLAUCH L=1100	TUYAU A HAUTE PRES.	ULTRA-HIGH-PRES.HOSE		
36	00	448.173	1 L-VERSCHRAUB.EINSTELLBAR 18	RACCORD FILETE COUDE	CONNECTING SCREW		
37	00	383.40.040.0	1 STUETZE	SUPPORT	SUPPORT		
38	00	447.6.851	1 HYDR.SCHLAUCH NW16 X 2500 DKO	CAN.HYDRAULIQUE	HYDR.TUBE	(70-72	
39	00	447.7.201	1 HYDRAULIKSCHLAUCH KPL.	TUYAU HYDRAULIQUE	HYDRAULIC HOSE	(72,80,81	
40	00	447.912	1 PVC-SPIRALSCHLAUCH DUNKELGRAU	TUYAU SOUPLE	HOSE		
41	00	162.404	8 SCHEIBE 20X10,5X1,5 ZN	RONDELLE 20X10,5X1,5	WASHER 20X10,5X1,5		
42	00	122.107	4 SI-MUTTER M10 DIN 980-8	ECROU M10 DIN 980	NUT M10 DIN 980		
43	00	103.066	4 SK-SCHR. M 10X35 DIN 933-8.8	VIS M 10X35	SCREW M 10X35		
44	00	448.553	4 SCHLAUCHSCHELLE 10,7 NR. 9007	BRIDE	CLAMP		
45	00	174.026	2 GEWINDESTIFT M 6X12 DIN 914 10	CLAVETTE FILETEE	LOCKING RING		
46	00	448.1.155	1 EINSTELLBARER WINKELSTUTZEN P-	RACCORD ANGULAIRE	ELBOW UNION		
47	00	447.1.801	1 HYDR.SCHLAUCH NW20 X 2500 DKO	CAN.HYDRAULIQUE	HYDR.TUBE	(90	
48	00	448.090	1 STECKER MIT DRUCKMINDERER VOR	FICHE	PIN		
49	00	448.052	1 STAUBKAPPE	CACHE ROUGE	CAP		
50	00	383.40.012.0	4 HAKEN	CROCHET	HOOK		
51	00	475.165	20 KABELBINDER 4,8X188	ATTACHE-CABLE	STRIP		
52	00	475.197	2 BEFESTIGUNGSClip	TOLE DE FIXATION	SHEET		
53	00	165.308	4 HEDTMANN-SICHERHEITSRING 6	RONDELLE GROWER	WASHER, SPRING		
54	00	383.40.013.0	2 WINKEL	CORNIERE	ANGLE		
55	00	459.838	4 GUMMIPUFFER	BUTOIR DE CAOUTCHOUC	RUBBER BUFFER		
56	00	103.043	2 SK-SCHR. M8X20 DIN 933-8.8 ZN	VIS M8X20	SCREW M8X20		
57	00	165.310	2 FEDERRING A 8 DIN 127	RONDELLE A 8 DIN 127	WASHER A 8 DIN 127		
58	00	162.402	2 SCHEIBE 24X8,5X1,5	RONDELLE 24X8,5X1,5	WASHER 24X8,5X1,5		
59	00	348.40.011.0	2 ROHR	TUBE	RING		
60	00	448.1.286	1 GERADE VERBINDUNG SNV 22L	VISSAGE	THREADED UNION		
61	00	448.097	1 RUECKSCHLAGVENTILSTUTZEN	CLAPET DE DECHARGE	CHECK VALVE		
62	00	487.007.002	1 BEDIENTPULT FUER NOVACAT	CONTROL DESK	CONTROL DESK		
63	00	162.448	4 SCHEIBE 8,5/24X2,5	RONDELLE	WASHER		
64	00	104.559	4 ZYLINDERSCHR. M6X16 DIN 84,4.8	VIS M6X16	SCREW M6X16		
65	00	415.578	2 O-RING 9X1.5	JOINT TORIQUE	O-RING		
66	00	162.416	2 SCHEIBE 24X13X2	RONDELLE 24X13X2	WASHER 24X13X2		
67	00	103.335	2 SK-SCHR. M 12X130 DIN 931-8.8	VIS HEXAGONAL	SCREW, HEX.HD.		
68	00	122.108	2 SI-MUTTER M12 DIN 980-8 ZN	ECROU M12 DIN 980-8	NUT M12 DIN 980-8		
69	00	435.324	2 ZUGFEDER	RESSORT DE TRACTION	SPRING		
70	00	415.329	2 O-RING 15X2	JOINT TORIQUE	O-RING		
71	00	448.088	1 STECKER F. SCHNELLVERSCHL. 18	FICHE	PIN		
72	00	448.052	1 STAUBKAPPE	CACHE ROUGE	CAP		
73	00	430.903	2 OETIKER-KLEMME 13X15	SERRE-FIL OETIKER	CLAMP		
74	00	430.144	2 POLYAETHYLENSEIL 6 X 3500 MM	CABLE	CABLE		

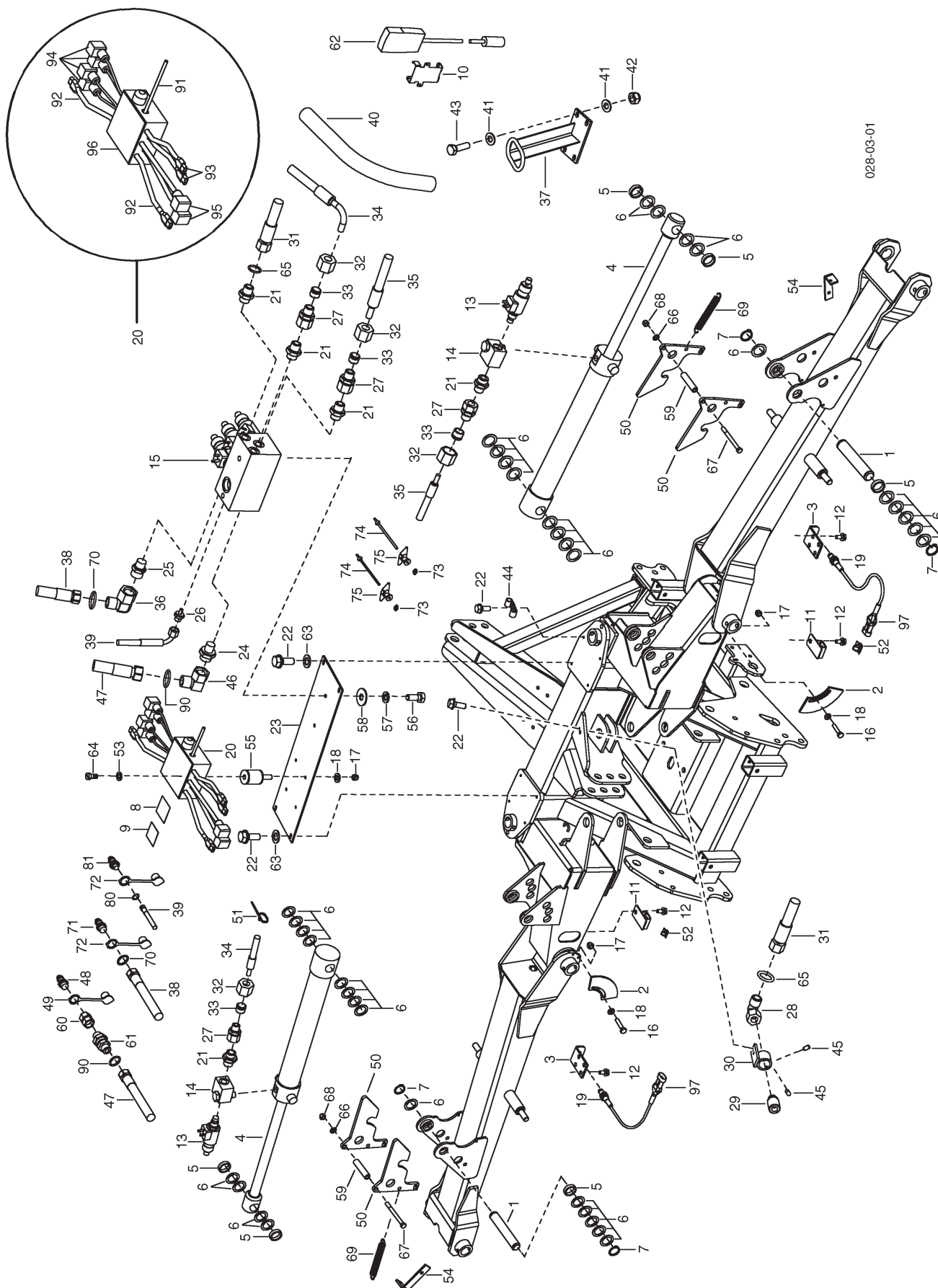

PNR	TEILE-NR	MENGE	BENENNUNG	DESIGNATION	DESCRIPTION	BEMERK/REMARQUE	FU
75	00	490.951	2 GRIFF	POIGNEE	HANDLE		
80	00	415.579	2 O-RING 6.5X1.5	JOINT TORIQUE	O-RING		
81	00	448.085	1 STECKER F. SCHNELLVERSCHLUSSK.	FICHE	PIN		
90	00	415.578	2 O-RING 9X1.5	JOINT TORIQUE	O-RING		
91	00	487.007.005	1 BEDIENUNG	HYDR. COMMANDE	HYDR. SERVICE		
92	00	487.007.007	2 KABEL FUER INITIATOREN	CABLE	CABLE		
93	00	487.007.008	2 KABEL FUER FRONTMAEHWERK	CABLE	CABLE		
94	00	487.007.004	4 KABEL FUER WEGEVENTIL	CABLE	CABLE		
95	00	487.007.006	2 KABEL FUER SITZVENTIL	CABLE	CABLE		
96	00	487.007.003	1 VERTEILER FUER MAEHWERK	DISTRIBUTEUR	DISTRIBUTOR		
97	00	474.164	2 SUPERSEAL STECKER 3POL	DISTRIBUTEUR	DISTRIBUTOR		

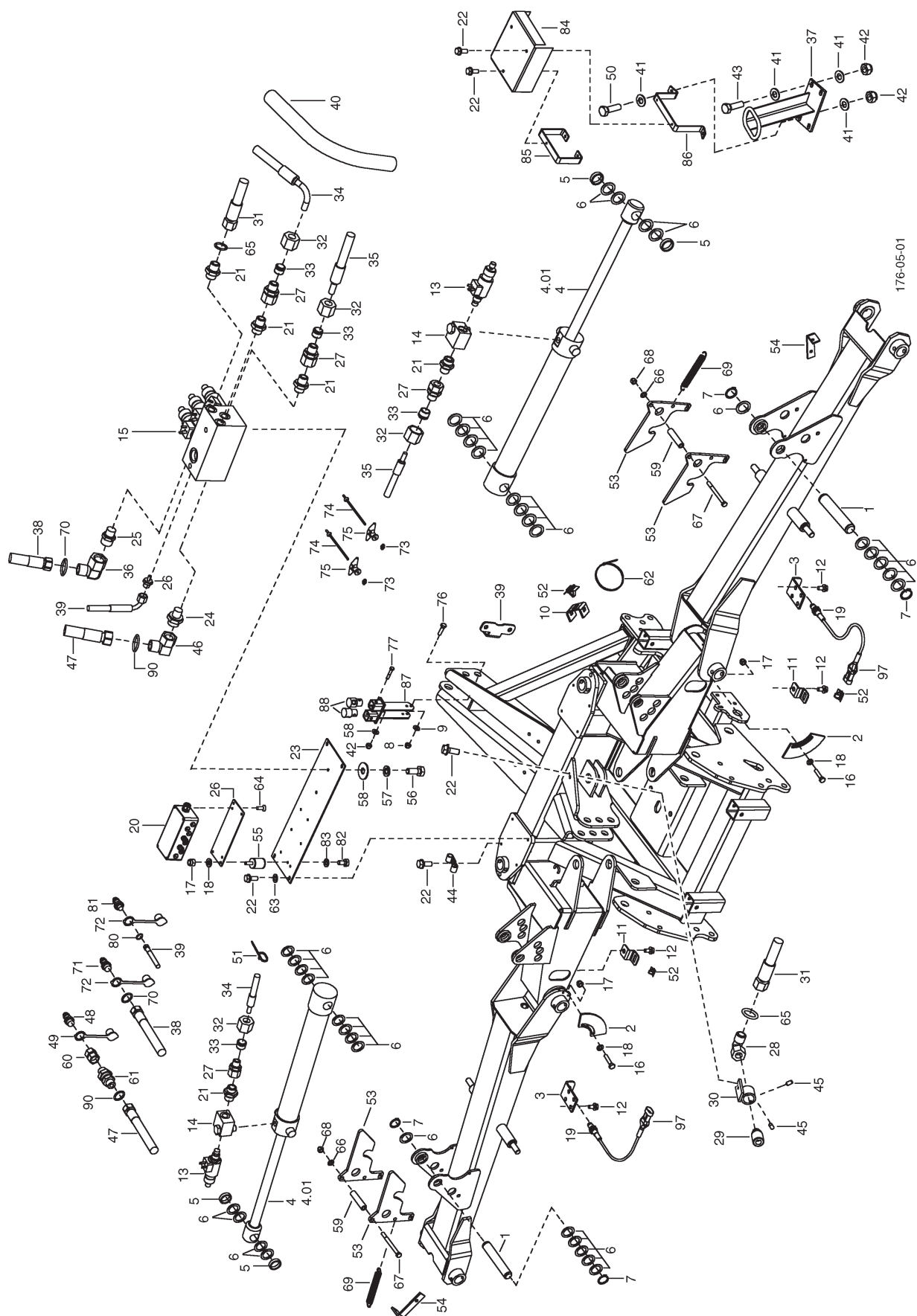

PNR	TEILE-NR	MENGE	BENENNUNG	DESIGNATION	DESCRIPTION	BEMERK/REMARQUE	FU
0.01	00	383.40.001.0	1 HYDRAULIK	LIFT DE HYDRAULIQUE	HYDRAULIC LIFT		
1	00	348.40.020.0	2 BOLZEN VORNE	AXE	PIN		
2	00	383.40.010.0	2 SCHEIBE	RONDELLE	WASHER		
3	00	383.40.015.0	2 HALTER	SUPPORT	MOUNTING		
4	00	442.247	2 HYDRAULIK-ZYLINDER 70-30- 508	VERIN HYDRAULIQUE	HYDR.CYLINDER		
4.01	00	442.235.001	1 DICHTSATZ	GARNITURE DE JOINTS	SET OF GASKETS		
5	00	348.42.020.0	4 ROHR	TUBE	RING		
6	00	163.101	44 SCHEIBE 35,5/50X2	RONDELLE	WASHER		
7	00	157.825	4 SICHERUNGSR.AS35-06-044 DIN471	BAGUE AS35-06-044	RING AS35-06-044		
8	00	122.106	4 SI-MUTTER M8 DIN 980-8	ECROU M8 DIN 980	NUT M8 DIN 980		
9	00	162.407	4 SCHEIBE 18X8,5X2	RONDELLE 18X8,5X2	WASHER 18X8,5X2		
10	00	383.12.020.0	1 HALTER	SUPPORT	MOUNTING		
11	00	384.39.071.0	2 CLIPHALTER	SUPPORT	SUPPORT	-1635	
12	00	118.009	6 SK-SCHR. M8X16	VIS M8X16	SCREW M8X16		
13	00	445.182	2 SITZVENTIL	SOUPAPE	VALVE		
14	00	445.159	2 GEHAUESE	GRAND CORPS	HOUSING LARGE		
15	00	445.150	1 HYDRAULIKBLOCK MAEHWERK	BLOC HYDRAULIQUE	HYDRAULIC BLOCK	*68	
16	00	103.025	4 SK-SCHRAUBE M6X25 DIN 933-8.8	VIS	SCREW		
17	00	122.104	8 SICHERUNGSMUTTER M 6 DIN 980-8	ECROU „STOVER“	LOCK NUT		
18	00	162.157	12 SCHEIBE A 6,4 DIN 125	RONDELLE	WASHER		
19	00	487.368	2 NAEHERUNGSSCHALTER KIN-M12PS/0	INTERRUPTEUR	SWITCH		
20	33	354A2000	1 RECHNER MAEHKOMB.	CALCULATOR	CALCULATOR	*71	
21	00	448.037	5 EINSCHRAUBVERSCHR. GER. R3/8"	RACCORD VISSE	THREADED UNION		
22	00	118.010	13 SK-SCHR. M8X20	VIS M8X20	SCREW M8X20		
23	00	383.40.025.0	1 PLATTE	PLAQUE	BRACKET		
24	00	448.1.055	1 VERSCHRAUBUNG 1	RACCORD VISSE	THREADED UNION		
25	00	448.230	1 VERSCHRAUBUNG GER. 18 LR	RACCORD VISSE	THREADED UNION		
26	00	383.40.035.0	1 GEHAUESEBEFESTIGUNG	FIXATION	SUPPORT; MOUNTING		
27	00	448.114	4 REDUZIERSTUTZEN	RACCORD REDUCTEUR	REDUCTION SOCKET		
28	00	448.020	1 WINKELVERSCHRAUBUNG	RACCORD FILETE COUDE	CONNECTING SCREW		
29	00	448.057	1 KUPPLUNGSMUFFE	MANCHON COUPLEUR	CLUTCH SLEEVE		
30	00	383.40.030.0	1 LAGER SZ	SUPPORT	SUPPORT		
31	00	447.1.376	1 HYDRAULIKSCHLAUCH L=450	TUYAU HYDRAULIQUE	HYDRAULIC HOSE	(65	
32	00	448.001	4 UEBERWURFMUTTER AL 10 DIN 3870	ECROU-CHAPEAU	NUT		
33	00	448.002	4 SCHNEIDRING L/S 10 DIN 3861	FILIERE	RING		
34	00	447.302	1 SCHLAUCH L=1850	TUYAU	HOSE		
35	00	447.063	1 HOECHSTDROCKSCHLAUCH L=1100	TUYAU A HAUTE PRES.	ULTRA-HIGH-PRES.HOSE		
36	00	448.173	1 L-VERSCHRAUB.EINSTELLBAR 18	RACCORD FILETE COUDE	CONNECTING SCREW		
37	00	383.40.040.0	1 STUETZE	SUPPORT	SUPPORT		
38	00	447.6.851	1 HYDR.SCHLAUCH NW16 X 2500 DKO	CAN.HYDRAULIQUE	HYDR.TUBE	(70-72	
39	00	383.40.115.0	1 HALTER	SUPPORT	MOUNTING	(72,80,81	
40	00	447.912	1 PVC-SPIRALSCHLAUCH DUNKELGRAU	TUYAU SOUPLE	HOSE		
41	00	162.404	11 SCHEIBE 20X10,5X1,5 ZN	RONDELLE 20X10,5X1,5	WASHER 20X10,5X1,5		
42	00	122.107	7 SI-MUTTER M10 DIN 980-8	ECROU M10 DIN 980	NUT M10 DIN 980		
43	00	103.066	4 SK-SCHR. M 10X35 DIN 933-8.8	VIS M 10X35	SCREW M 10X35		
44	00	448.558	8 SCHLAUCHSCHELLE 19,0	BRIDE	CLAMP		
45	00	174.026	2 GEWINDESTIFT M 6X12 DIN 914 10	CLAVETTE FILETEE	LOCKING RING		
46	00	448.1.155	1 EINSTELLBARER WINKELSTUTZEN P-	RACCORD ANGULAIRE	ELBOW UNION		
47	00	447.1.801	1 HYDR.SCHLAUCH NW20 X 2500 DKO	CAN.HYDRAULIQUE	HYDR.TUBE	(90	
48	00	448.090	1 STECKER MIT DRUCKMINDERER VOR	FICHE	PIN		
49	00	448.052	1 STAUBKAPPE	CACHE ROUGE	CAP		
50	00	103.067	1 SK-SCHR. M10X40 DIN 933-8.8 ZN	VIS M10X40	SCREW M10X40		
51	00	475.165	20 KABELBINDER 4,8X188	ATTACHE-CABLE	STRIP		
52	00	475.197	1 BEFESTIGUNGSClip	TOLE DE FIXATION	SHEET		
53	00	383.40.012.0	4 HAKEN	CROCHET	HOOK		
54	00	383.40.013.0	2 WINKEL	CORNIERE	ANGLE		
55	00	459.838	4 GUMMIPUFFER	BUTOIR DE CAOUTCHOUC	RUBBER BUFFER		
56	00	103.043	2 SK-SCHR. M8X20 DIN 933-8.8 ZN	VIS M8X20	SCREW M8X20		
57	00	165.310	2 FEDERRING A 8 DIN 127	RONDELLE A 8 DIN 127	WASHER A 8 DIN 127		
58	00	162.402	4 SCHEIBE 24X8,5X1,5	RONDELLE 24X8,5X1,5	WASHER 24X8,5X1,5		
59	00	348.40.011.0	2 ROHR	TUBE	RING		
60	00	448.1.286	1 GERADE VERBINDUNG SNV 22L	VISSAGE	THREADED UNION		
61	00	448.097	1 RUECKSCHLAGVENTILSTUTZEN	CLAPET DE DECHARGE	CHECK VALVE		
62	00	475.173	3 KABELBINDER PLT 5 H 8,9X 450	ATTACHE-CABLE	STRIP		
63	00	162.448	4 SCHEIBE 8,5/24X2,5	RONDELLE	WASHER		
64	00	106.130	2 SENKSCHRAUBE M6X16 DIN7991-8.8	VIS A TETE 6 PANS	HEXAGON BOLT		
65	00	415.578	2 O-RING 9X1.5	JOINT TORIQUE	O-RING		
66	00	162.416	2 SCHEIBE 24X13X2	RONDELLE 24X13X2	WASHER 24X13X2		
67	00	103.335	2 SK-SCHR. M 12X130 DIN 931-8.8	VIS HEXAGONAL	SCREW, HEX.HD.		
68	00	122.108	2 SI-MUTTER M12 DIN 980-8 ZN	ECROU M12 DIN 980-8	NUT M12 DIN 980-8		
69	00	435.324	2 ZUGFEDER	RESSORT DE TRACTION	SPRING		
70	00	415.329	2 O-RING 15X2	JOINT TORIQUE	O-RING		
71	00	448.088	1 STECKER F. SCHNELLVERSCHL. 18	FICHE	PIN		
72	00	448.052	1 STAUBKAPPE	CACHE ROUGE	CAP		
73	00	430.903	2 OETIKER-KLEMME 13X15	SERRE-FIL OETIKER	CLAMP		
74	00	430.147	2 POLYAETHYLENSEIL 6X4500	CABLE	CABLE		

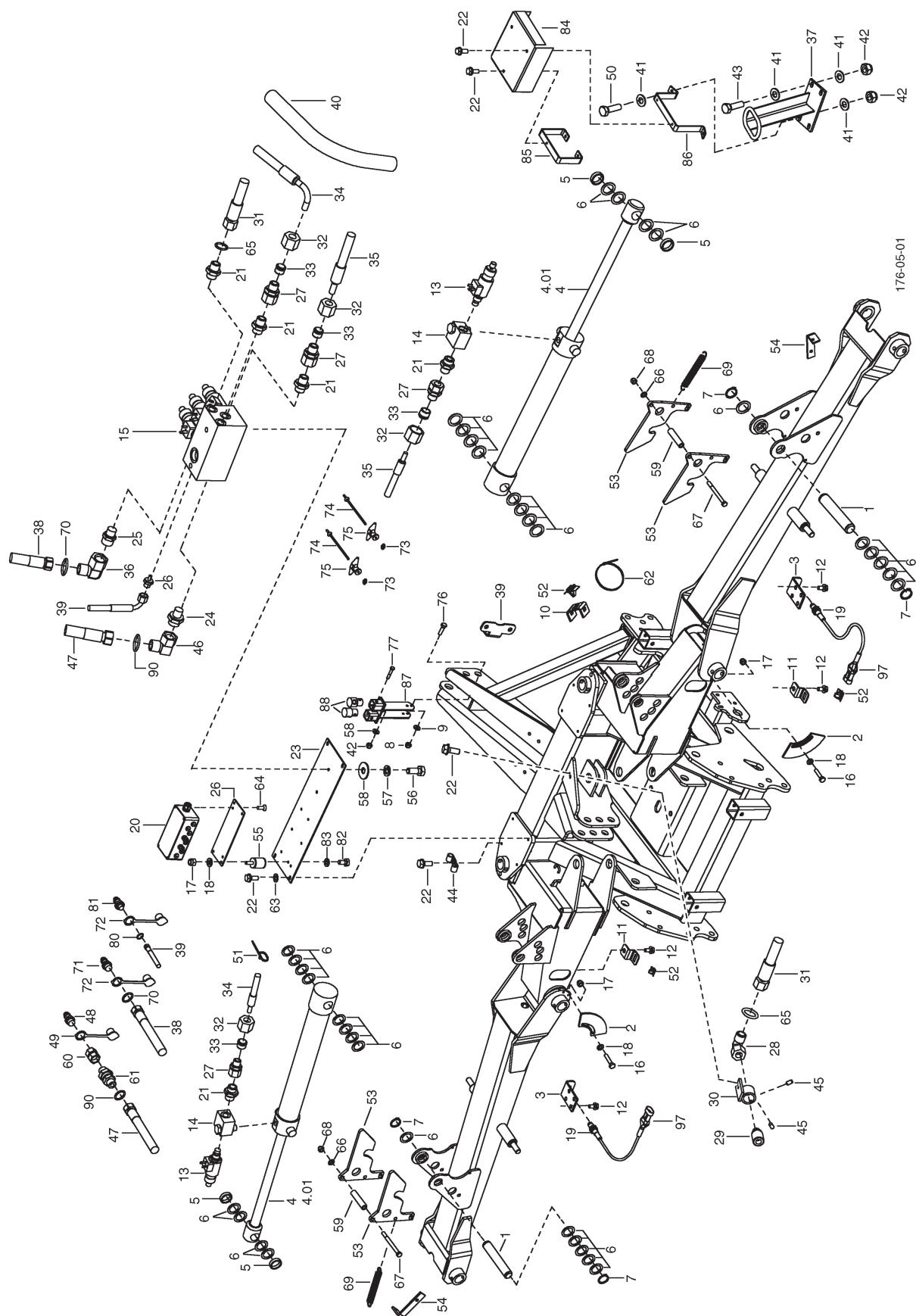

PNR	TEILE-NR	MENGE	BENENNUNG	DESIGNATION	DESCRIPTION	BEMERK/REMARQUE	FU
75	00	490.951	2 GRIFF	POIGNEE	HANDLE		
76	00	103.045	4 SK-SCHR. M8X30 DIN 933-8.8	VIS M8X30	SCREW M8X30		
77	00	103.302	2 SK-SCHR.M10X55 DIN 931-8.8	VIS M10X55	SCREW M10X55		
80	00	415.579	2 O-RING 6.5X1.5	JOINT TORIQUE	O-RING		
81	00	448.085	1 STECKER F. SCHNELLVERSCHLUSSK.	FICHE	PIN		
82	00	103.021	4 SK-SCHR. M6X12 DIN 933-8.8	VIS A TET 6 PANS	HEX. BOLT		
83	00	165.308	4 HEDTMANN-SICHERHEITSRING 6	RONDELLE GROWER	WASHER, SPRING		
84	00	383.40.050.0	1 ABDECKUNG	PANNEAU	COVER		
85	00	383.40.052.0	1 C-PROFIL	C-PROFIL	C-PROFILE		
86	00	383.40.051.0	1 BUEGEL	POIGNEE	HANDLE		
87	00	383.41.020.1	1 SEILFUEHRUNG SZ	GUIDE CABLE	ROPE GUIDE		
88	00	348.10.094.0	0 FUEHRUNG	GUIDE	GUIDE		
90	00	415.578	2 O-RING 9X1.5	JOINT TORIQUE	O-RING		
97	00	474.164	2 SUPERSEAL STECKER 3POL	DISTRIBUTEUR	DISTRIBUTOR		

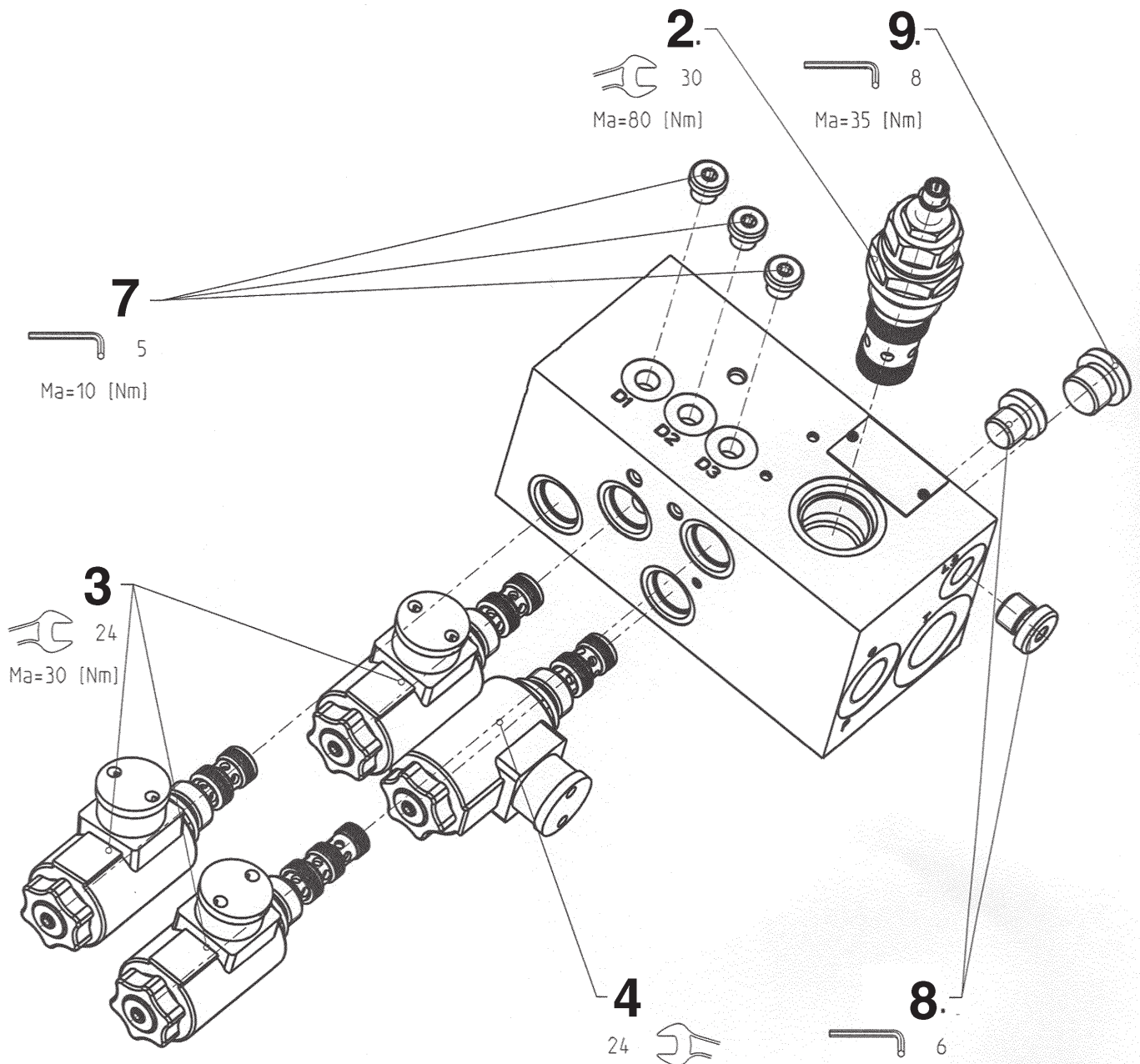

PNR	TEILE-NR	MENGE	BENENNUNG	DESIGNATION	DESCRIPTION	BEMERK/REMARQUE	FU
0.01	00	445.150	1 HYDRAULIKBLOCK MAEHWERK	BLOC HYDRAULIQUE	HYDRAULIC BLOCK		
2	37	400500121	1 WL22SDE2D13B-10-1	WL22SDE2D13B-10-1	WL22SDE2D13B-10-1		
3	37	400511102	3 WK32GNA5-1 12V DC M100	WK32GNA5-1 12V DC	WK32GNA5-1 12V DC		
4	37	400504202	1 WK42ANA5-1 12V DC M100	WK42ANA5-1 12V DC	WK42ANA5-1 12V DC		
7	37	400273427	3 VER.SCHRAUBE 1/8"	VIS 1/8"	SCREW 1/8"		
8	37	400273410	2 VER.SCHRAUBE 1/4"	VIS 1/4"	SCREW 1/4"		
9	37	400273418	1 VER.SCHRAUBE 3/8"	VIS 3/8"	SCREW 3/8"		

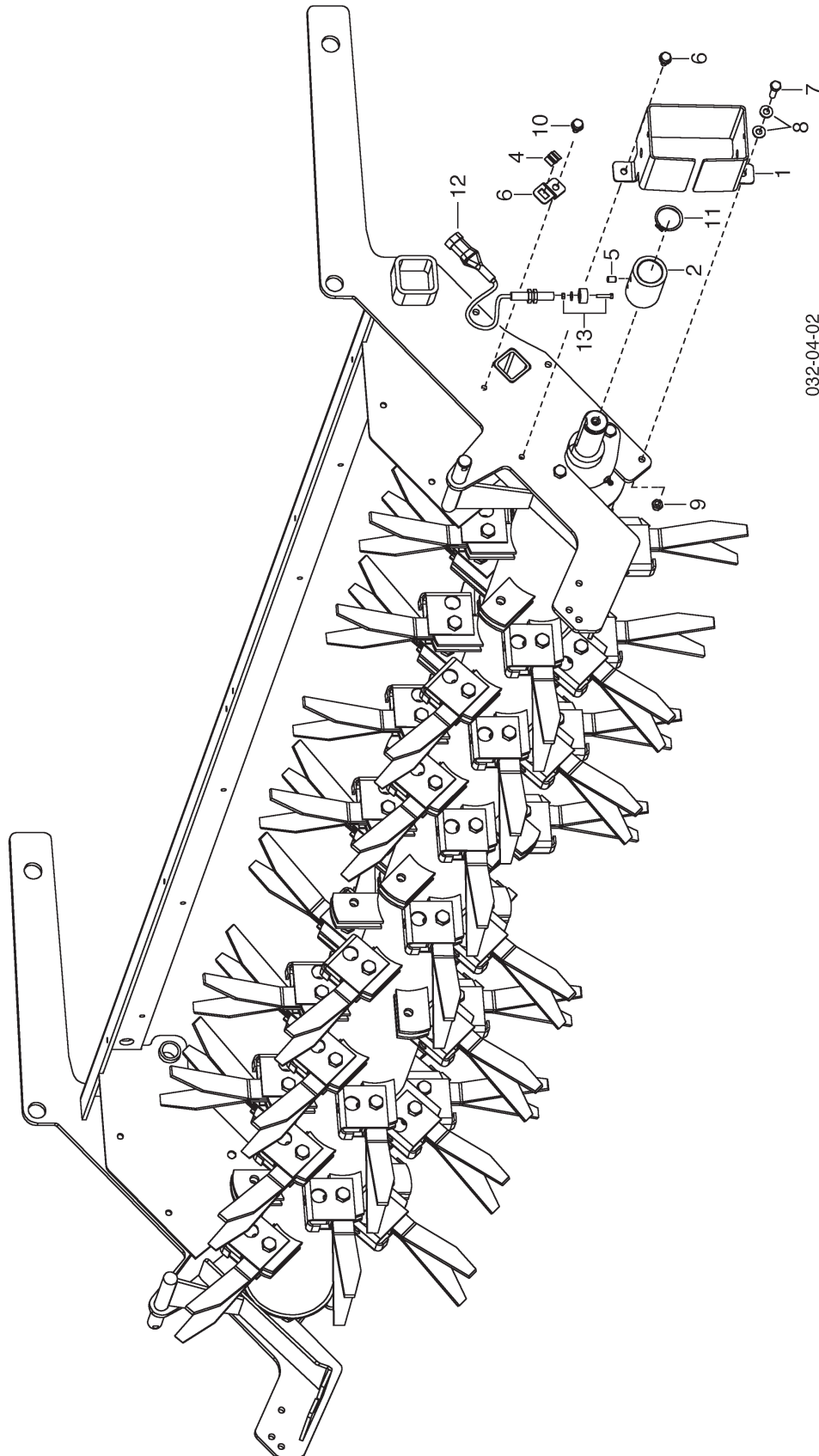

032-04-02

PNR	TEILE-NR	MENGE	BENENNUNG	DESIGNATION	DESCRIPTION	BEMERK/REMARQUE	FU
0.01	00	383.30.150.0	2 CR-DREHZAHLUEBERWACHUNG	APPAREIL CONTROLE	CONTROL BOX		
0.02	33	347A2522	2 HALLSCHALTER MIT MAGNET	INTERRUPTEUR	SWITCH	(12,13	
1	00	383.30.151.0	2 WICKELSCHUTZ	GARDE ENROULEMEN	GUARD		
2	00	383.30.152.0	2 ROHR	TUBE	RING		
4	00	384.39.071.0	2 CLIPHALTER	SUPPORT	SUPPORT		
5	00	174.134	2 GEWINDESTIFT M 8X12 DIN 913-8	CLAVETTE FILETEE	LOCKING RING		
6	00	118.009	4 SK-SCHR. M8X16	VIS M8X16	SCREW M8X16		
7	00	103.045	2 SK-SCHR. M8X30 DIN 933-8.8	VIS M8X30	SCREW M8X30		
8	00	162.407	4 SCHEIBE 18X8,5X2	RONDELLE 18X8,5X2	WASHER 18X8,5X2		
9	00	122.106	2 SI-MUTTER M8 DIN 980-8	ECROU M8 DIN 980	NUT M8 DIN 980		
10	00	475.197	2 BEFESTIGUNGSClip	TOLE DE FIXATION	SHEET		
11	00	157.029	2 SICHERUNGSRING 35X1,5	SEGMENT D'ARRET	CIRCLIP		
12	33	347A2520	2 SCHALTER M.SUPERSEAL-STV	INTERRUPTEUR	SWITCH		
13	33	6-60-0017	2 MAGNET	AIMANT	MAGNET		

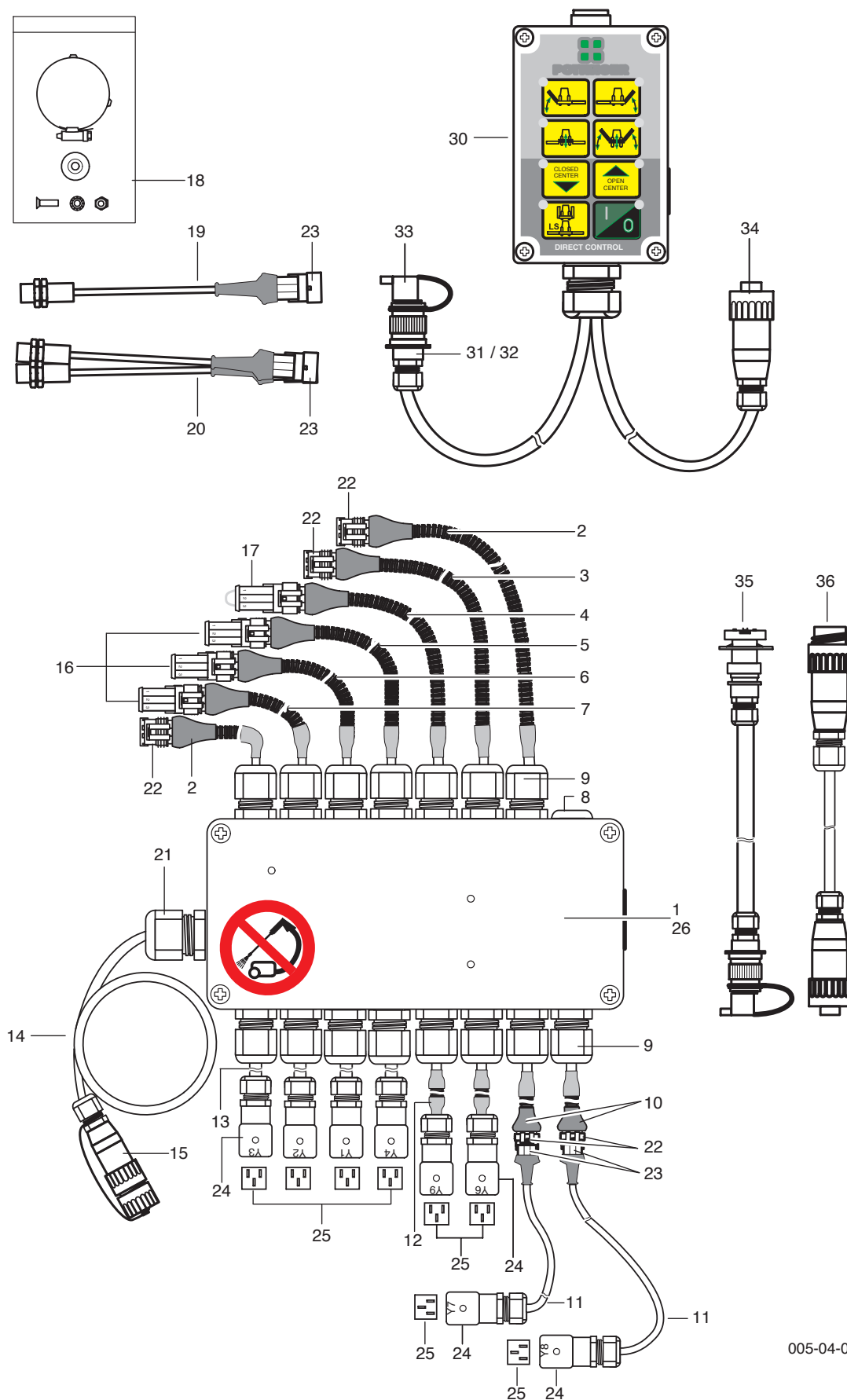

PNR	TEILE-NR	MENGE	BENENNUNG	DESIGNATION	DESCRIPTION	BEMERK/REMARQUE	FU
1	33	354C2400.0	1 RECHNER MAEHKOMB.O.KR.O.KABEL	CALCULATOR	CALCULATOR		
2	33	354A2532	2 SENSORKABEL 1030 MM	CABLE	CABLE	L=1030 MM	
3	33	354A2533	1 SENSORKABEL 1730 MM	CABLE	CABLE	L=1730 MM	
4	33	354A2537	1 SENSORKABEL 980 MM	CABLE	CABLE	L=980 MM	
5	33	354A2536	1 SENSORKABEL 5430 MM	CABLE	CABLE	L=5430 MM	
6	33	354A2534	1 SENSORKABEL 1350 MM	CABLE	CABLE	L=1350 MM	
7	33	354A2535	1 SENSORKABEL 5630 MM	CABLE	CABLE	L=5630 MM	
8	33	2-63-0023	1 DRUCKAUSGLEICHSELEMENT	ELEMENT DE COMPENS.	VENTING ELEMENT		
9	33	2-69-0016	15 KABELVERSCHR. MS12X1,5	VISSAGE DU CABLE	CABLE CROSS		
10	33	354A2420	2 VENTILKABEL M.SUPERSEAL 1500MM	CABLE	CABLE	L=1500 MM	
11	33	354A2431	2 VENTILKABEL M.SUPERSEAL 400 MM	CABLE	CABLE	L=400 MM	
12	33	3542401	2 VENTILKABEL 1810 MM	CABLE	CABLE	L=1810 MM	
13	33	354A2402	4 VENTILKABEL 550 MM	CABLE	CABLE	L=550 MM	
14	33	354A2600	1 KABEL M.STECKER	CABLE	CABLE		
15	00	487.006.001	1 KABELSTECKER 7 POLIG	FICHE DE CONTACT	CABLE STICK		
16	33	347A2525	3 SUPERSEALBLINDSTECKER 3POL.	FICHE	PIN		
17	33	347A2526	0 SUPERSEALKURZSCHLUSSSTECKER	FICHE	PIN		
18	00	474.124	1 MAGNETKLEMME	COLLIER	CLAMP		
19	33	347A2520	1 SCHALTER M.SUPERSEAL-STV	INTERRUPTEUR	SWITCH		
20	00	487.368	1 NAEHERUNGSSCHALTER KIN-M12PS/0	INTERRUPTEUR	SWITCH		
21	33	2-69-0017	1 KABELVERSCHR. MS M16 X1,5	VISSAGE DU CABLE	CABLE CROSS		
22	00	474.165	9 SUPERSEAL BUCHSE	DISTRIBUTEUR	DISTRIBUTOR		
23	00	474.164	4 SUPERSEAL STECKER 3POL	DISTRIBUTEUR	DISTRIBUTOR		
24	33	2-780-0003	8 RECHTECKSTECKERVERBINDER	DISTRIBUTEUR	DISTRIBUTOR		
25	33	2-780-0002	8 FLACHDICHTUNG	JOINT	SEAL		
26	33	354A1700	1 DECKEL MIT FOLIENASTATUR	COUVERTURE	COVER		
30	33	354A1000.0	1 BEDIENPULT	PANNEAU DE COMMANDE	CONTROL PANEL		
31	33	2-50-0057	1 SICHERUNG FK 10 A	FUSIBLE	FUSE		
32	33	2-51-0028	1 SICHERUNGSHALTER	PORTE-FUSIBLE	FUSE HOLDER		
33	33	2-78-0024	1 STECKER 3-POLIG NACH ISO 1236	FICHE	PIN		
34	00	487.006.002	1 KABELBUCHSE	DOUILLE	BUSH		
35	33	347A3100	1 VERLAENGERUNG UB	RALLONGE	FRAME, EXTENSION		
36	33	347A3200	1 VERLAENGERUNG LIN	RALLONGE	FRAME, EXTENSION		

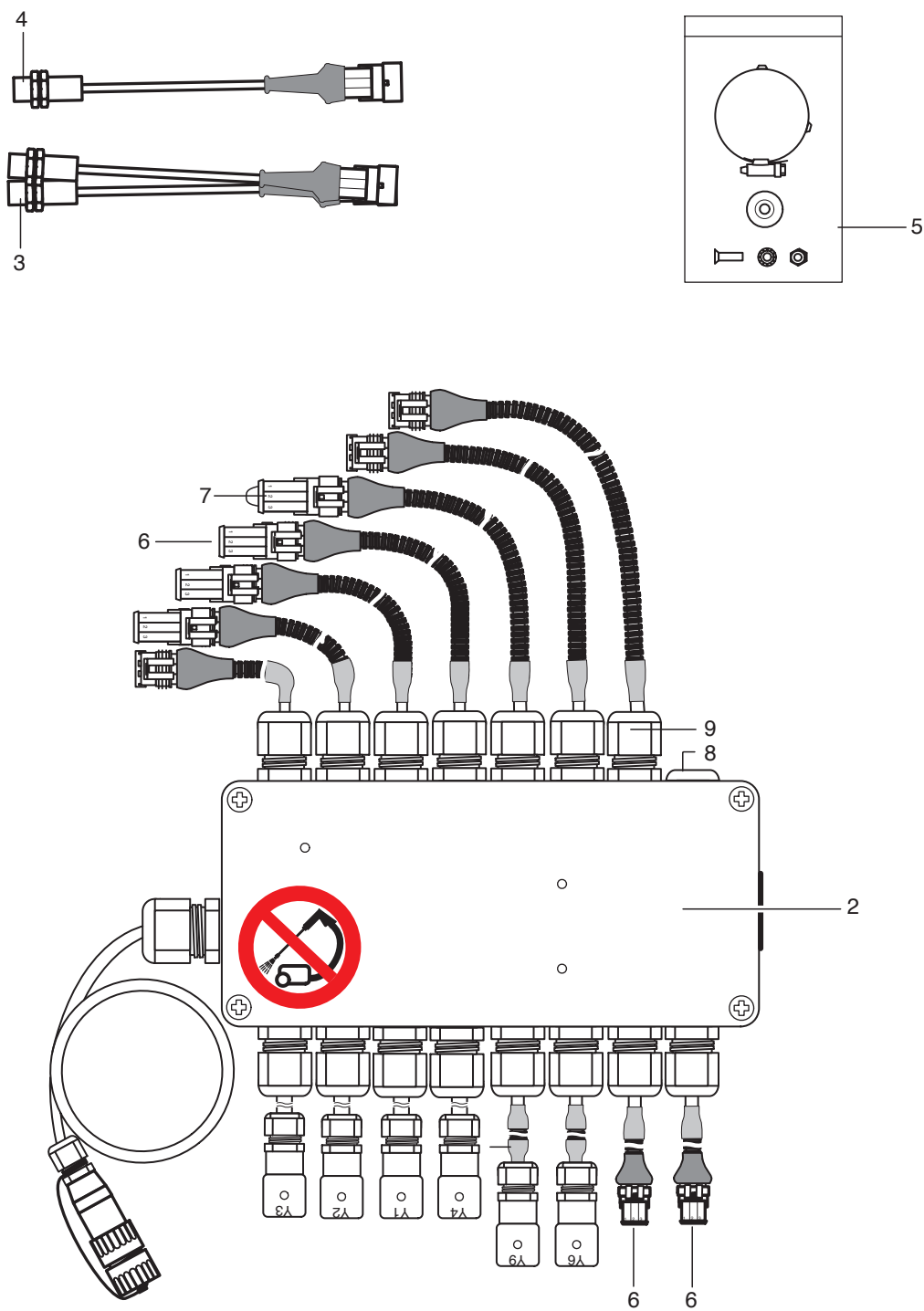

PNR	TEILE-NR	MENGE	BENENNUNG	DESIGNATION	DESCRIPTION	BEMERK/REMARQUE	FU
0.01	33	354C0000	1	JOBRECHNER DIRECTCONTROL MULTI	CALCULATOR		
2	33	354C2000	1	JOBRECHNER DIRECTCONTROL MULTI	CALCULATOR	*73	
3	00	487.368	2	NAEHERUNGSSCHALTER KIN-M12PS/0	INTERRUPTEUR		
4	33	347A2520	1	SCHALTER M.SUPERSEAL-STV	INTERRUPTEUR		
5	33	354A2531	1	BEIPACK HALLSENSOR	SENSOR		
6	33	347A2525	3	SUPERSEALBLINDSTECKER 3POL.	FICHE		
7	33	347A2526	1	SUPERSEALKURZSCHLUSSSTECKER	FICHE		

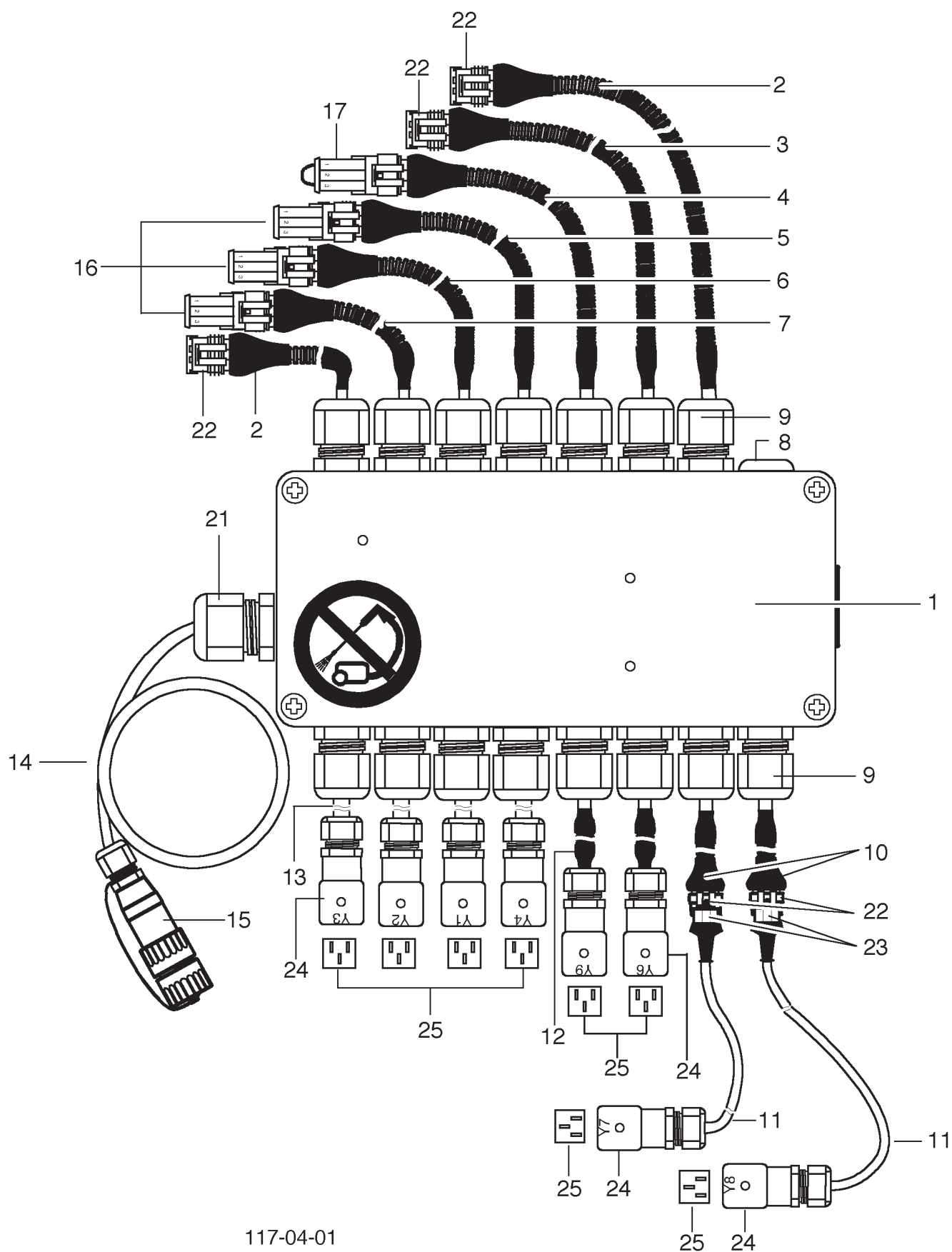

PNR	TEILE-NR	MENGE	BENENNUNG	DESIGNATION	DESCRIPTION	BEMERK/REMARQUE	FU
0.01	33	354C2000	1 JOBRECHNER DIRECTCONTROL MULTI	CALCULATOR	CALCULATOR		
1	33	354C2400	1 RECHNER MAEHKOMB.	CALCULATOR	CALCULATOR		
2	33	354A2532	2 SENSORKABEL 1030 MM	CABLE	CABLE	L=1030 MM	
3	33	354A2533	1 SENSORKABEL 1730 MM	CABLE	CABLE	L=1730 MM	
4	33	354A2537	1 SENSORKABEL 980 MM	CABLE	CABLE	L=980 MM	
5	33	354A2536	1 SENSORKABEL 5430 MM	CABLE	CABLE	L=5430 MM	
6	33	354A2534	1 SENSORKABEL 1350 MM	CABLE	CABLE	L=1350 MM	
7	33	354A2535	1 SENSORKABEL 5630 MM	CABLE	CABLE	L=5630 MM	
8	33	2-63-0050	1 BLINDSTOPFEN BL-M 6KT MIT O-RI	BOUCHON	FITTING		
9	33	2-69-0016	15 KABELVERSCHR. MS12X1,5	VISSAGE DU CABLE	CABLE CROSS		
10	33	354A2420	2 VENTILKABEL M.SUPERSEAL 1500MM	CABLE	CABLE	L=1500 MM	
11	33	354A2431	2 VENTILKABEL M.SUPERSEAL 400 MM	CABLE	CABLE	L=400 MM	
12	33	3542401	2 VENTILKABEL 1810 MM	CABLE	CABLE	L=1810 MM	
13	33	354A2402	4 VENTILKABEL 550 MM	CABLE	CABLE	L=550 MM	
14	33	354A2600	1 KABEL M.STECKER	CABLE	CABLE		
15	00	487.006.001	1 KABELSTECKER 7 POLIG	FICHE DE CONTACT	CABLE STICK		
16	33	347A2525	3 SUPERSEALBLINDSTECKER 3POL.	FICHE	PIN		
17	33	347A2526	1 SUPERSEALKURZSCHLUSSSTECKER	FICHE	PIN		
21	33	2-69-0017	1 KABELVERSCHR. MS M16 X1,5	VISSAGE DU CABLE	CABLE CROSS		
22	00	474.165	9 SUPERSEAL BUCHSE	DISTRIBUTEUR	DISTRIBUTOR		
23	00	474.164	4 SUPERSEAL STECKER 3POL	DISTRIBUTEUR	DISTRIBUTOR		
24	33	2-780-0003	8 RECHTECKSTECKVERBINDER	DISTRIBUTEUR	DISTRIBUTOR		
25	33	2-780-0002	8 FLACHDICHTUNG	JOINT	SEAL		

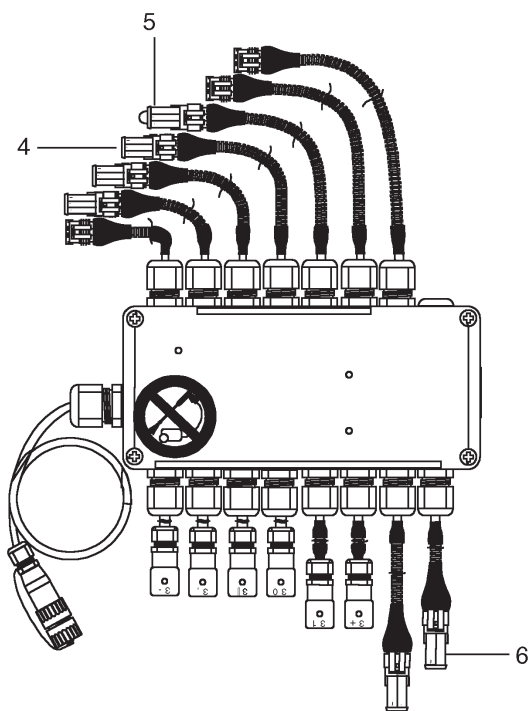
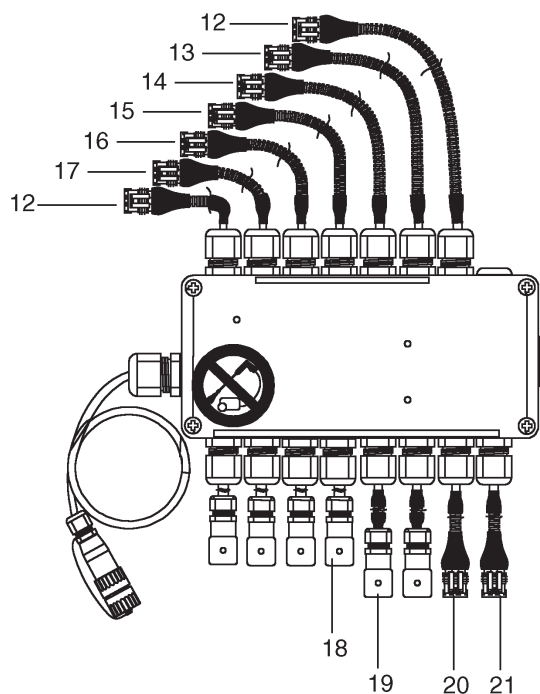
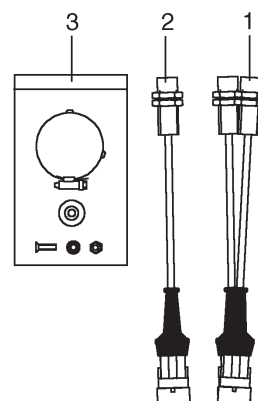
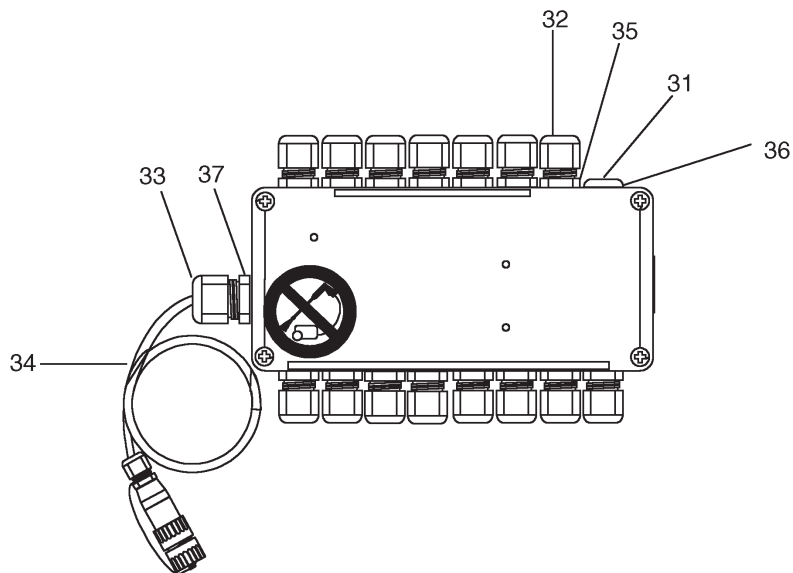

PNR	TEILE-NR	MENGE	BENENNUNG	DESIGNATION	DESCRIPTION	BEMERK/REMARQUE	FU
0.01	00	383.40.310.1	1 RECHNER DIRECT CONTROL	CALCULATOR	CALCULATOR	(0.02	
0.02	33	354G0000.0	1 JOBRECHNER DIRECTCONTROL	CALCULATOR	CALCULATOR	-1493 (1-6,0.03	
0.03	33	354G2000.0	1 JOBRECHNER MULTICAT OHNE KR	CALCULATOR	CALCULATOR	-1493 (12-21,0.04	
0.04	33	354C2400.0	1 RECHNER MAEHKOMB.O.KR.O.KABEL	CALCULATOR	CALCULATOR	-1493 (25,0.05	
0.05	33	354C2400	1 RECHNER MAEHKOMB.	CALCULATOR	CALCULATOR	(31-37	
0.06	33	467A0000.0	1 JOBRECHNER DIRECTCONTROL MULTI	CALCULATOR	CALCULATOR	+1494 (1-6,0.07	
0.07	33	467A2000.0	1 JOBRECHNER MULTICAT MIT SW	CALCULATOR	CALCULATOR	+1494 (12-21,0.08	
0.08	33	467A2400.0	1 JOBRECH. MULTICAT KR OHNE KABE	CALCULATOR	CALCULATOR	+1494 (0.05,25.01	
1	00	487.368	2 NAEHERUNGSSCHALTER KIN-M12PS/0	INTERRUPTEUR	SWITCH		
2	33	347A2520	1 SCHALTER M.SUPERSEAL-STV	INTERRUPTEUR	SWITCH		
3	00	474.124	1 MAGNETKLEMME	COLLIER	CLAMP		
4	33	347A2525	3 SUPERSEALBLINDSTECKER 3POL.	FICHE	PIN		
5	33	347A2526	1 SUPERSEALKURZSCHLUSSSTECKER	FICHE	PIN		
6	33	384C1400	2 SUPERSEALBLINDSTECKER 2-POLIG	FICHE	PIN		
12	33	354A2532	2 SENSORKABEL 1030 MM	CABLE	CABLE		
13	33	354A2533	1 SENSORKABEL 1730 MM	CABLE	CABLE		
14	33	354F2534	1 SENSORKABEL 2500 MM	CABLE	CABLE		
15	33	354A2536	1 SENSORKABEL 5430 MM	CABLE	CABLE		
16	33	354A2534	1 SENSORKABEL 1350 MM	CABLE	CABLE		
17	33	354A2535	1 SENSORKABEL 5630 MM	CABLE	CABLE		
18	33	354A2402	4 VENTILKABEL 550 MM	CABLE	CABLE		
19	33	354A2401	2 VENTILKABEL 1810MM	CABLE	CABLE		
20	33	354F2420	1 VENTILSTECKERVERL. 2500 MM	PROLONGEMENT	EXTENSION		
21	33	354F2421	1 VENTILSTECKERVERL. 1500 MM	PROLONGEMENT	EXTENSION		
25	33	354A20V3.1	1 SOFTWARE A3.1	SOFTWARE A3.1	SOFTWARE A3.1	-1493	
25.01	33	467A20V4.0	1 SOFTWARE 4.0	SOFTWARE 4.0	SOFTWARE 4.0	+1494	
31	33	2-63-0050	1 BLINDSTOPFEN BL-M 6KT MIT O-RI	BOUCHON	FITTING		
32	33	2-69-0016	15 KABELVERSCHR. MS12X1,5	VISSAGE DU CABLE	CABLE CROSS		
33	33	2-69-0017	1 KABELVERSCHR. MS M16 X1,5	VISSAGE DU CABLE	CABLE CROSS		
34	33	354A2600	1 KABEL M.STECKER	CABLE	CABLE		
35	33	2-65-0026	1 DICHTRING FUER M12 VERSCHR.	BAGUE D'ETANCHEITE	SEAL RING		
36	33	2-65-0029	15 DICHTRING JT M12	BAGUE D'ETANCHEITE	SEAL RING		
37	33	2-65-0033	1 DICHTRING JT M16	BAGUE D'ETANCHEITE	SEAL RING		

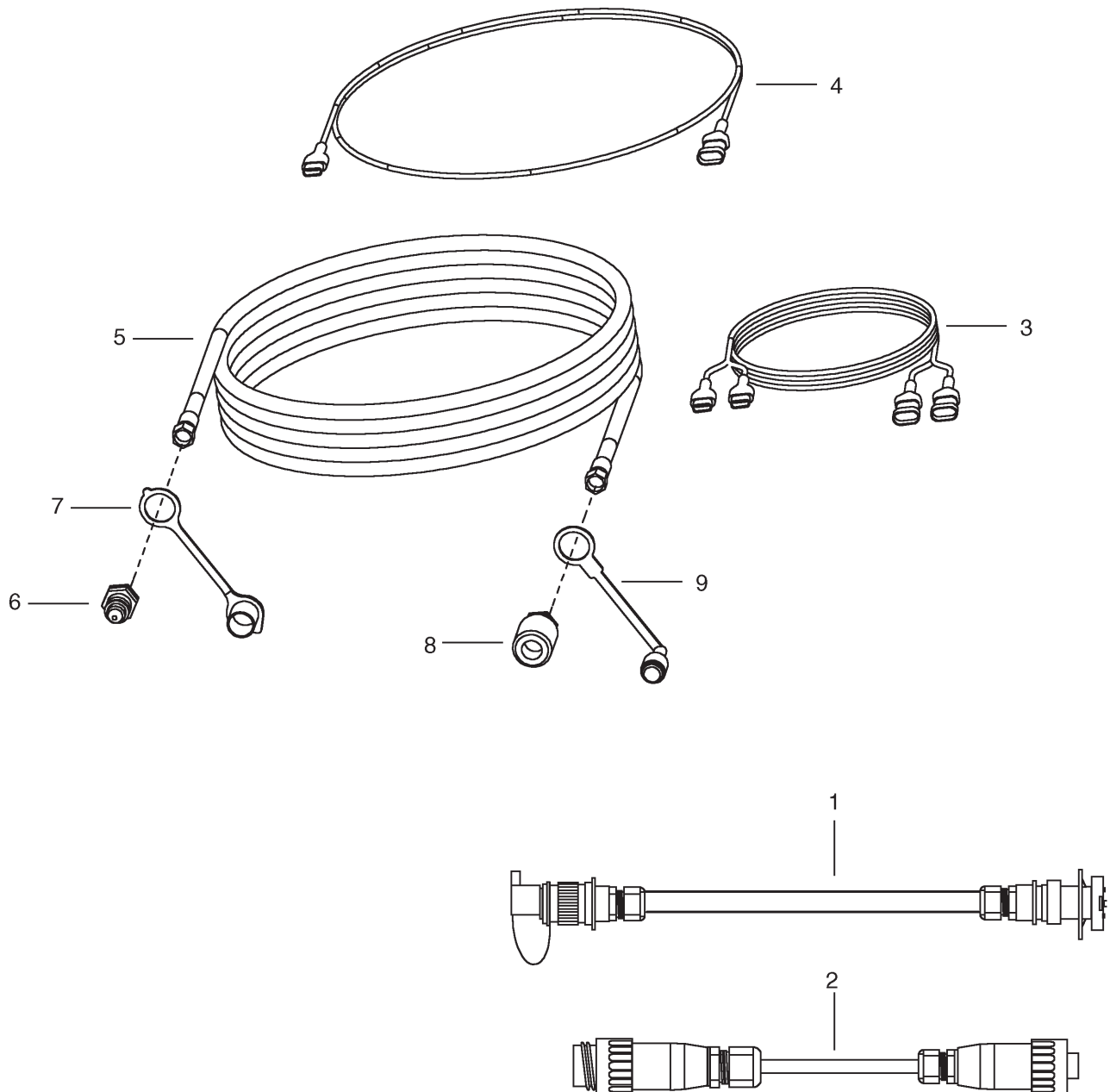

PNR	TEILE-NR	MENGE	BENENNUNG	DESIGNATION	DESCRIPTION	BEMERK/REMARQUE	FU
0.01	00	217.45.200.2	1 VERLÄNGERUNGSKABEL	CABLE	CABLE	(1	
0.02	00	217.45.100.2	1 VERLÄNGERUNGSKABEL BEDIENSTEIL	CABLE	CABLE	(2	
0.03	00	384.37.001.0	1 KABEL-/SCHLAUCHSATZ ALPHAMOTIO	DEC. DE CABLE	WIRE ASSEMBLY	(0.04, 3, 4	
0.04	00	447.6.400	1 HYDR.SCHLAUCH NW8X7000	LIFT DE HYDRAULIQUE	HYDRAULIC LIFT	(5-9	
1	33	347A3100	1 VERLÄNGERUNG UB	RALLONGE	FRAME, EXTENSION		
2	33	347A3200	1 VERLÄNGERUNG LIN	RALLONGE	FRAME, EXTENSION		
3	33	354F2546	1 VERLÄNGERUNG SENSORKABEL	RALLONGE	FRAME, EXTENSION		
4	33	354F2545	1 SENSORVERLÄNGERUNG 1500 MM	PROLONGEMENT	EXTENSION		
5	00	447.1.280	1 HYDR. SCHLAUCH	LIFT DE HYDRAULIQUE	HYDRAULIC LIFT		
6	00	448.051	1 STECKER F. SCHNELLVERSCHLUSSK.	FICHE	PIN		
7	00	448.052	1 STAUBKAPPE	CACHE ROUGE	CAP		
8	00	448.056	1 MUFFE F. VERSCHLUSSKUPPLUNG	DOUILLE	SOCKET		
9	00	448.054	1 STAUBSTECKER	CACHE-POUSSEIERE	DUST CAP		

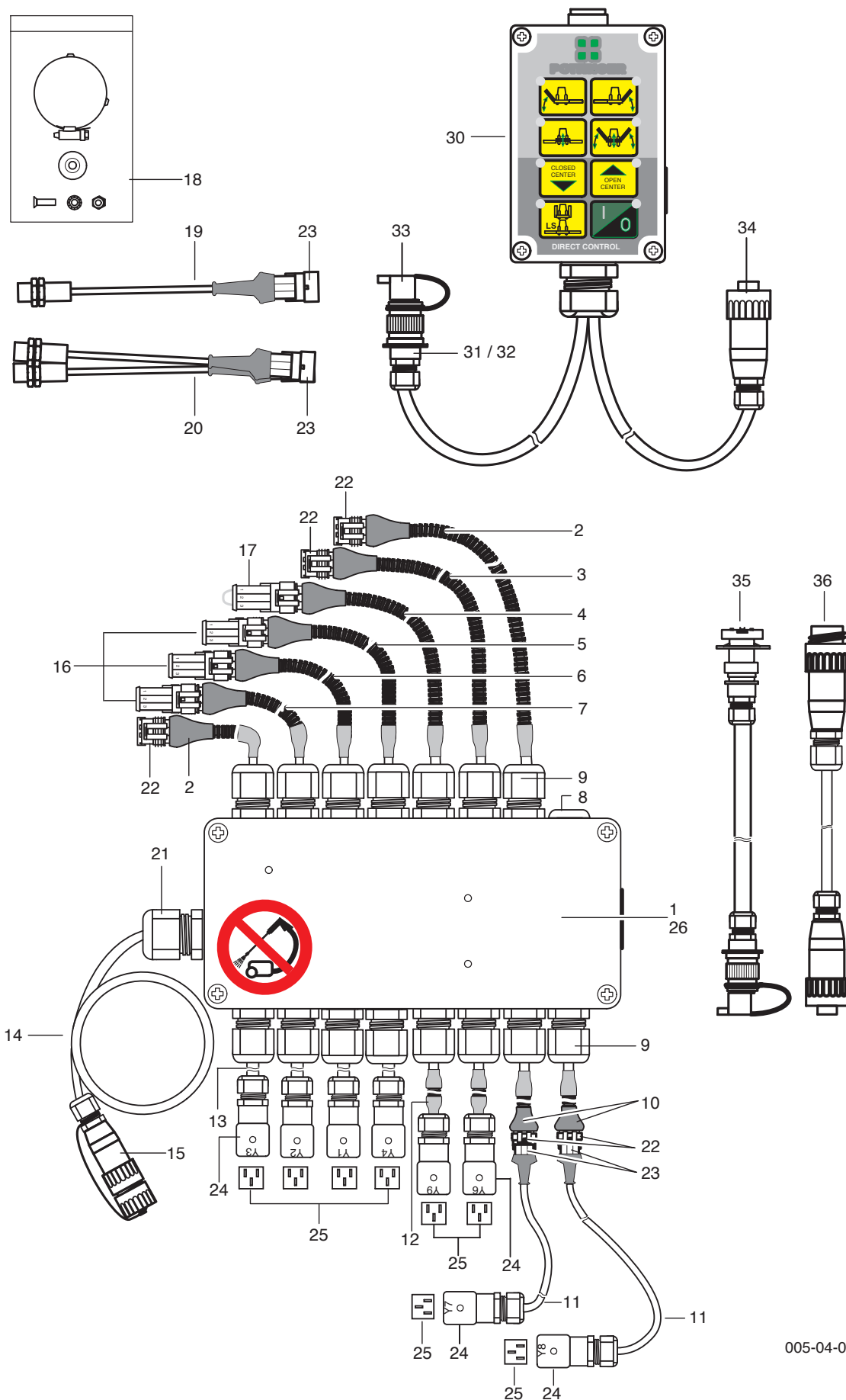

PNR	TEILE-NR	MENGE	BENENNUNG	DESIGNATION	DESCRIPTION	BEMERK/REMARQUE	FU
0.01	00	383.40.300.0	1 BEDIENSTEIL „DIRECT CONTROL“	TOUCHE A IMPULSION	SOFT TOUCH KEYBOARD		
1	33	354C2400.0	1 RECHNER MAEHKOMB.O.KR.O.KABEL	CALCULATOR	CALCULATOR		
2	33	354A2532	2 SENSORKABEL 1030 MM	CABLE	CABLE	L=1030 MM	
3	33	354A2533	1 SENSORKABEL 1730 MM	CABLE	CABLE	L=1730 MM	
4	33	354A2537	1 SENSORKABEL 980 MM	CABLE	CABLE	L=980 MM	
5	33	354A2536	1 SENSORKABEL 5430 MM	CABLE	CABLE	L=5430 MM	
6	33	354A2534	1 SENSORKABEL 1350 MM	CABLE	CABLE	L=1350 MM	
7	33	354A2535	1 SENSORKABEL 5630 MM	CABLE	CABLE	L=5630 MM	
8	33	2-63-0050	1 BLINDSTOPFEN BL-M 6KT MIT O-RI	BOUCHON	FITTING		
9	33	2-69-0016	15 KABELVERSCHR. MS12X1,5	VISSAGE DU CABLE	CABLE CROSS		
10	33	354A2420	2 VENTILKABEL M.SUPERSEAL 1500MM	CABLE	CABLE	L=1500 MM	
11	33	354A2431	2 VENTILKABEL M.SUPERSEAL 400 MM	CABLE	CABLE	L=400 MM	
12	33	354A2401	2 VENTILKABEL 1810MM	CABLE	CABLE	L=1810 MM	
13	33	354A2402	4 VENTILKABEL 550 MM	CABLE	CABLE	L=550 MM	
14	33	354A2600	1 KABEL M.STECKER	CABLE	CABLE		
15	00	487.006.001	1 KABELSTECKER 7 POLIG	FICHE DE CONTACT	CABLE STICK		
16	33	347A2525	3 SUPERSEALBLINDSTECKER 3POL.	FICHE	PIN		
17	33	347A2526	0 SUPERSEALKURZSCHLUSSSTECKER	FICHE	PIN		
18	33	354A2531	1 BEIPACK HALLSENSOR	SENSOR	SENSOR		
19	33	347A2520	1 SCHALTER M.SUPERSEAL-STV	INTERRUPTEUR	SWITCH		
20	00	487.368	1 NAEHERUNGSSCHALTER KIN-M12PS/0	INTERRUPTEUR	SWITCH		
21	33	2-69-0017	1 KABELVERSCHR. MS M16 X1,5	VISSAGE DU CABLE	CABLE CROSS		
22	00	474.165	9 SUPERSEAL BUCHSE	DISTRIBUTEUR	DISTRIBUTOR		
23	00	474.164	4 SUPERSEAL STECKER 3POL	DISTRIBUTEUR	DISTRIBUTOR		
24	33	2-780-0003	8 RECHTECKSTECKERVERBINDER	DISTRIBUTEUR	DISTRIBUTOR		
25	33	2-780-0002	8 FLACHDICHTUNG	JOINT	SEAL		
30	33	467A1000.0	1 BEDIENSTEIL DIRECTCONTROL MULTI	TOUCHE A IMPULSION	SOFT TOUCH KEYBOARD		
31	33	2-50-0057	1 SICHERUNG FK 10 A	FUSIBLE	FUSE		
32	33	2-51-0028	1 SICHERUNGSHALTER	PORTE-FUSIBLE	FUSE HOLDER		
33	33	2-78-0024	1 STECKER 3-POLIG NACH ISO 1236	FICHE	PIN		
34	00	487.006.002	1 KABELBUCHSE	DOUILLE	BUSH		
35	33	347A3100	1 VERLAENGERUNG UB	RALLONGE	FRAME, EXTENSION		
36	33	347A3200	1 VERLAENGERUNG LIN	RALLONGE	FRAME, EXTENSION		

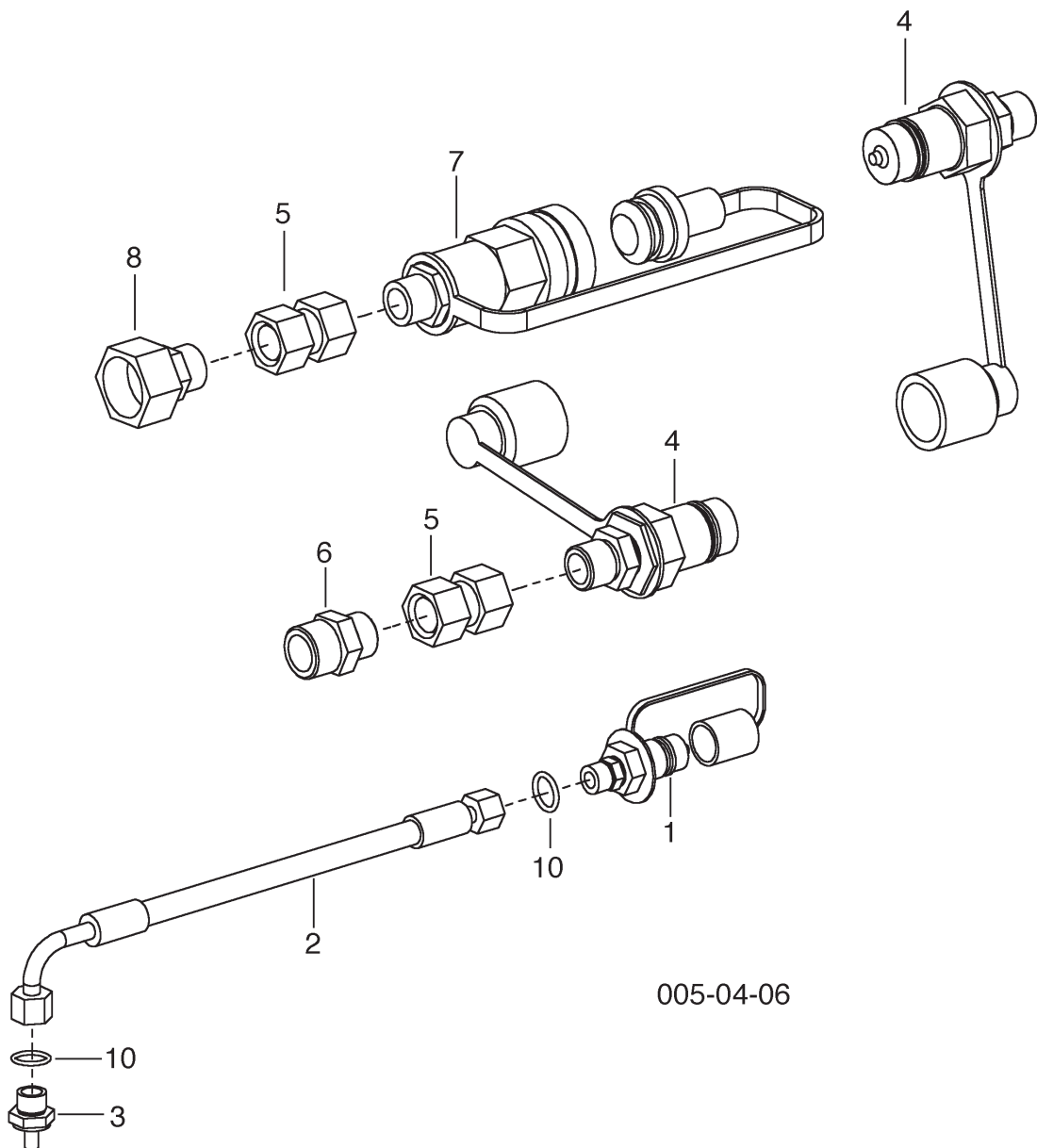

005-04-06

PNR	TEILE-NR	MENGE	BENENNUNG	DESIGNATION	DESCRIPTION	BEMERK/REMARQUE	FU
0.01	00	384.40.200.0	1 LOAD SENSING ZUS.	LOAD SENSING ZUS.	LOAD SENSING ZUS.		
1	00	448.083	1 STECKKUPPLUNG	ACCOUPLEMENT A ENF.	PLUG-IN COUPLING		
2	00	447.2.201	1 HYDRAULIKSCHLAUCH L= 2500	TUYAU HYDRAULIQUE	HYDRAULIC HOSE	(10	
3	00	448.1.046	1 GERADER EINSCHRAUBSTUTZEN	RACCORD VISSE	THREADED UNION		
4	00	448.084	2 STECKKUPPLUNG	ACCOUPLEMENT A ENF.	PLUG-IN COUPLING		
5	00	448.1.281	2 GERADE VERSCHRBG.	VISSAGE	THREADED UNION		
6	00	448.074	1 REDUZIERVERTIL GER.	REDUCT. DE PRESSION	REDUCTION VALVE		
7	00	448.059	1 STECKKUPPLUNG	ACCOUPLEMENT A ENF.	PLUG-IN COUPLING		
8	00	448.1.066	1 GER. RED. AHNW20L13	RAC. VISSE AHNW20L13	THREADED UNION		
10	00	415.579	2 O-RING 6.5X1.5	JOINT TORIQUE	O-RING		

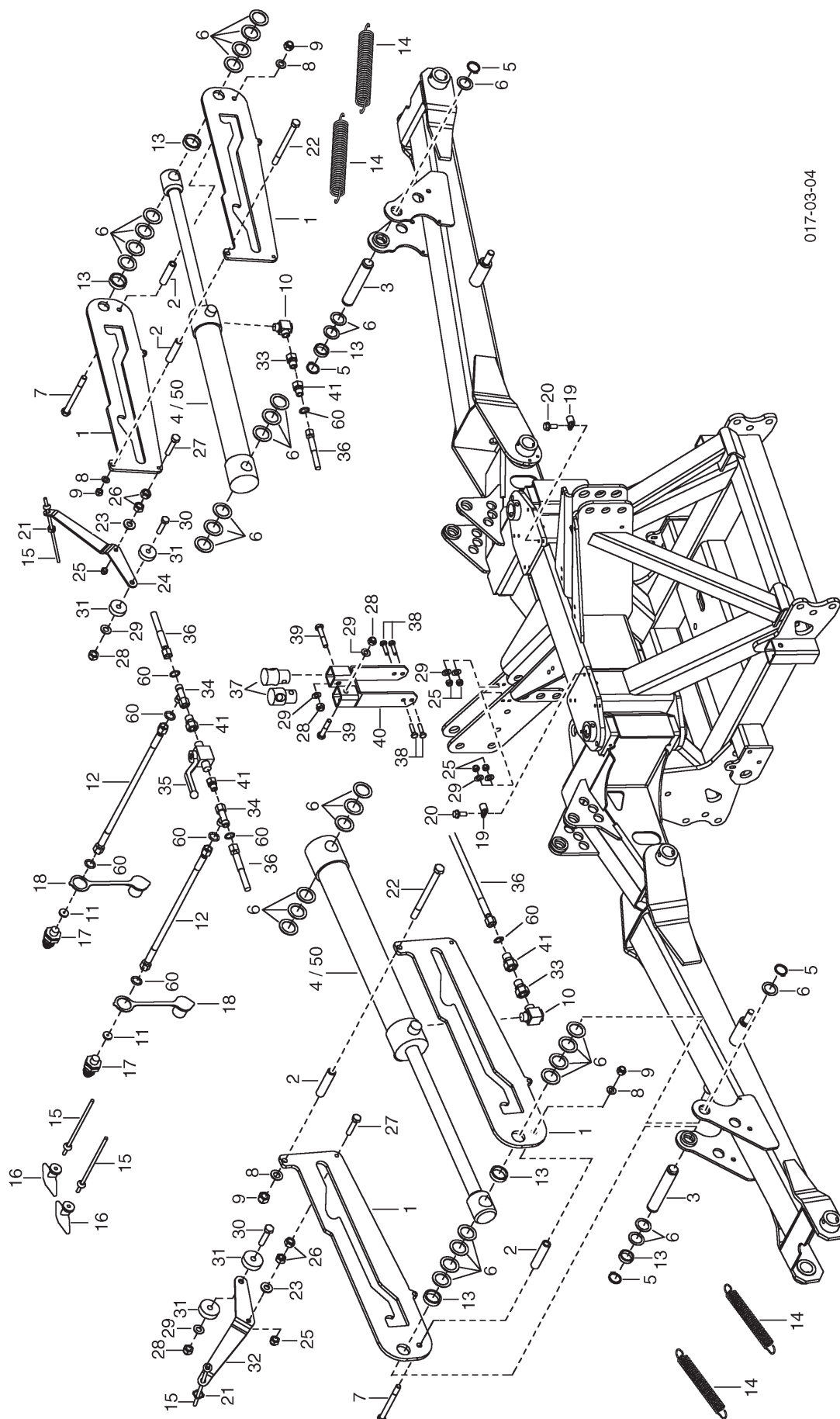

017-03-04

PNR	TEILE-NR	MENGE	BENENNUNG	DESIGNATION	DESCRIPTION	BEMERK/REMARQUE	FU
0.01	00	383.41.001.0	1 AUSHEBUNG	RELEVAGE DE COUPE	LIFT		
1	00	383.41.010.0	4 FUEHRUNG	GUIDE	GUIDE		
2	00	348.40.011.0	4 ROHR	TUBE	RING		
3	00	348.40.020.0	2 BOLZEN VORNE	AXE	PIN		
4	00	442.247	2 HYDRAULIK-ZYLINDER 70-30- 508	VERIN HYDRAULIQUE	HYDR.CYLINDER		
5	00	157.825	4 SICHERUNGSR.AS35-06-044 DIN471	BAGUE AS35-06-044	RING AS35-06-044		
6	00	163.101	34 SCHEIBE 35,5/50X2	RONDELLE	WASHER		
7	00	103.335	2 SK-SCHR. M 12X130 DIN 931-8.8	VIS HEXAGONAL	SCREW, HEX.HD.		
8	00	162.416	4 SCHEIBE 24X13X2	RONDELLE 24X13X2	WASHER 24X13X2		
9	00	122.108	4 SI-MUTTER M12 DIN 980-8 ZN	ECROU M12 DIN 980-8	NUT M12 DIN 980-8		
10	00	448.015	2 WINKELSCHWENKVERSCHRAUBUNG	RACCORD FILETE COUDE	CONNECTING SCREW		
11	00	370.10.035.0	2 DROSSEL 1.5MM	PAPILLON	THROTTLE		
12	00	447.1.207	4 SCHLAUCH L=1600	TUYAU	HOSE		
13	00	348.42.020.0	6 ROHR	TUBE	RING		
14	00	435.324	4 ZUGFEDER	RESSORT DE TRACTION	SPRING		
15	00	430.144	4 POLYAETHYLENSEIL 6 X 3500 MM	CABLE	CABLE		
16	00	490.951	2 GRIFF	POIGNEE	HANDLE		
17	00	448.085	2 STECKER F. SCHNELLVERSCHLUSSK.	FICHE	PIN		
18	00	448.052	2 STAUBKAPPE	CACHE ROUGE	CAP		
19	00	448.553	2 SCHLAUCHSCHELLE 10,7 NR. 9007	BRIDE	CLAMP		
20	00	118.010	2 SK-SCHR. M8X20	VIS M8X20	SCREW M8X20		
21	00	430.903	2 OETIKER-KLEMME 13X15	SERRE-FIL OETIKER	CLAMP		
22	00	103.337	2 SK-SCHRAUBE M12X150 DIN931-8.8	VIS	SCREW		
23	00	162.407	2 SCHEIBE 18X8,5X2	RONDELLE 18X8,5X2	WASHER 18X8,5X2		
24	00	348.40.012.1	1 HEBEL	LEVIER	LEVER		
25	00	122.106	12 SI-MUTTER M8 DIN 980-8	ECROU M8 DIN 980	NUT M8 DIN 980		
26	00	120.159	4 SK-MUTTER M8 DIN 934-8 ZN	ECROU M8 DIN 934	NUT M8 DIN 934		
27	00	103.047	2 SK-SCHR. M 8X40 DIN 933-8.8	VIS M 8X40	SCREW M 8X40		
28	00	122.107	6 SI-MUTTER M10 DIN 980-8	ECROU M10 DIN 980	NUT M10 DIN 980		
29	00	162.404	6 SCHEIBE 20X10,5X1,5 ZN	RONDELLE 20X10,5X1,5	WASHER 20X10,5X1,5		
30	00	103.065	2 SK-SCHR. M10X30 DIN 933-8.8 ZN	VIS M10X30	SCREW M10X30		
31	00	348.40.013.0	4 ROLLE	ROUE	ROLL		
32	00	383.41.012.0	1 HEBEL	LEVIER	LEVER		
33	00	448.114	2 REDUZIERSTUTZEN	RACCORD REDUCTEUR	REDUCTION SOCKET		
34	00	448.1.271	2 T-VERSCHRAUBUNG	PAPILLON	THROTTLE VALVE		
35	00	445.005	1 ZWEIWEGE-KUGELHAHN	ROBINET SPHERE2VOIES	TWO-WAY GLOBE VALVE		
36	00	447.1.204	4 HYDR.SCHLAUCH NW6/1350 MM DKO	CAN.HYDRAULIQUE	HYDRAULIC TUBE		
37	00	348.10.094.0	2 FUEHRUNG	GUIDE	GUIDE		
38	00	103.045	12 SK-SCHR. M8X30 DIN 933-8.8	VIS M8X30	SCREW M8X30		
39	00	103.302	2 SK-SCHR.M10X55 DIN 931-8.8	VIS M10X55	SCREW M10X55		
40	00	383.41.020.1	1 SEILFUEHRUNG SZ	GUIDE CABLE	ROPE GUIDE		
41	00	448.098	4 REDUZIERSTUTZEN M14X1,5	REDUCTION RACCORD	REDUCTION SOCKET		
42	00	348.40.083.0	2 HEBEL	LEVIER	LEVER		
43	00	348.40.081.0	2 HEBEL	LEVIER	LEVER		
50	00	442.235.001	2 DICHTSATZ	GARNITURE DE JOINTS	SET OF GASKETS		
60	00	415.579	8 O-RING 6.5X1.5	JOINT TORIQUE	O-RING		

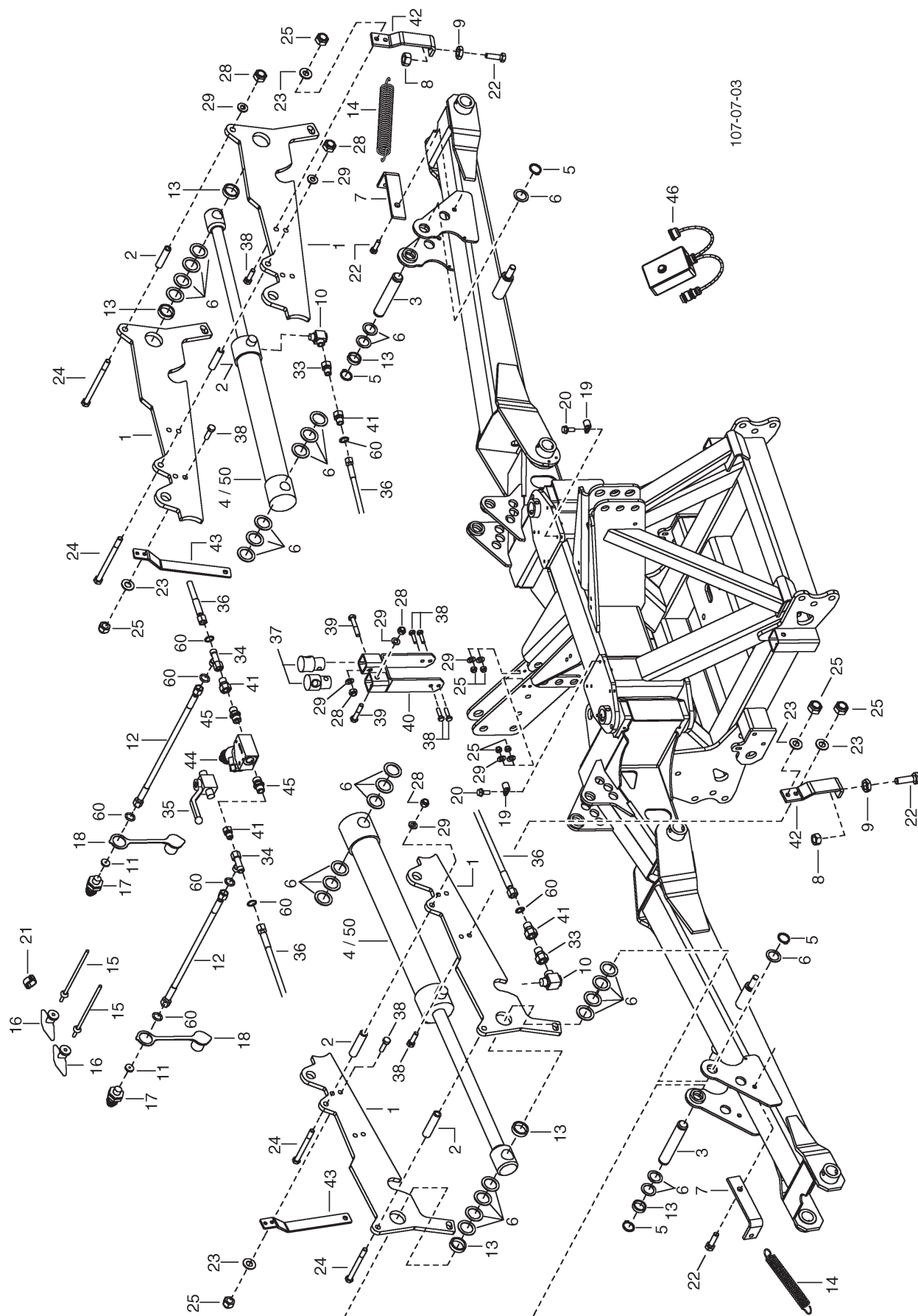

PNR	TEILE-NR	MENGE	BENENNUNG	DESIGNATION	DESCRIPTION	BEMERK/REMARQUE	FU
0.01	00	383.41.001.0	1 AUSHEBUNG	RELEVAGE DE COUPE	LIFT	V	
1	00	348.40.080.0	4 ANSCHLAGPLATTE	PLAQUE DE BUTEE	PLATE		
2	00	348.40.082.0	4 ROHR	TUBE	RING		
3	00	348.40.020.0	2 BOLZEN VORNE	AXE	PIN		
4	00	442.247	2 HYDRAULIK-ZYLINDER 70-30- 508	VERIN HYDRAULIQUE	HYDR.CYLINDER		
5	00	157.825	4 SICHERUNGSR.AS35-06-044 DIN471	BAGUE AS35-06-044	RING AS35-06-044		
6	00	163.101	34 SCHEIBE 35,5/50X2	RONDELLE	WASHER		
7	00	383.40.013.0	2 WINKEL	CORNIERE	ANGLE		
8	00	120.160	2 SK-MUTTER M10 DIN 934-8 ZN	ECROU M10 DIN 934-8	NUT M10 DIN 934-8		
9	00	120.397	2 SK-MUTTER M 10 DIN 936-8	ECROU M 10	NUT M 10		
10	00	448.015	2 WINKELSCHWENKVERSCHRAUBUNG	RACCORD FILETE COUDE	CONNECTING SCREW		
11	00	370.10.035.0	2 DROSSEL 1.5MM	PAPILLON	THROTTLE		
12	00	447.1.207	4 SCHLAUCH L=1600	TUYAU	HOSE		
13	00	348.42.020.0	6 ROHR	TUBE	RING		
14	00	435.324	4 ZUGFEDER	RESSORT DE TRACTION	SPRING		
15	00	430.147	2 POLYAEHTYLENSEIL 6X4500	CABLE	CABLE		
16	00	490.951	2 GRIFF	POIGNEE	HANDLE		
17	00	448.085	2 STECKER F. SCHNELLVERSCHLUSSK.	FICHE	PIN		
18	00	448.052	2 STAUBKAPPE	CACHE ROUGE	CAP		
19	00	448.553	2 SCHLAUCHSCHELLE 10,7 NR. 9007	BRIDE	CLAMP		
20	00	118.010	2 SK-SCHR. M8X20	VIS M8X20	SCREW M8X20		
21	00	430.903	2 OETIKER-KLEMME 13X15	SERRE-FIL OETIKER	CLAMP		
22	00	103.066	4 SK-SCHR. M 10X35 DIN 933-8.8	VIS M 10X35	SCREW M 10X35		
23	00	162.407	12 SCHEIBE 18X8,5X2	RONDELLE 18X8,5X2	WASHER 18X8,5X2		
24	00	103.315	4 SK-SCHRAUBE M10X140 DIN931-8.8	VIS	SCREW		
25	00	122.106	12 SI-MUTTER M8 DIN 980-8	ECROU M8 DIN 980	NUT M8 DIN 980		
28	00	122.107	6 SI-MUTTER M10 DIN 980-8	ECROU M10 DIN 980	NUT M10 DIN 980		
29	00	162.404	6 SCHEIBE 20X10,5X1,5 ZN	RONDELLE 20X10,5X1,5	WASHER 20X10,5X1,5		
33	00	448.114	2 REDUZIERSTUTZEN	RACCORD REDUCTEUR	REDUCTION SOCKET		
34	00	448.1.271	2 T-VERSCHRAUBUNG	PAPILLON	THROTTLE VALVE		
35	00	445.005	1 ZWEIWEGE-KUGELHAHN	ROBINET SPHERE2VOIES	TWO-WAY GLOBE VALVE	-1493	
36	00	447.1.204	4 HYDR.SCHLAUCH NW6/1350 MM DKO	CAN.HYDRAULIQUE	HYDRAULIC TUBE		
37	00	348.10.094.0	2 FUEHRUNG	GUIDE	GUIDE		
38	00	103.045	12 SK-SCHR. M8X30 DIN 933-8.8	VIS M8X30	SCREW M8X30		
39	00	103.302	2 SK-SCHR.M10X55 DIN 931-8.8	VIS M10X55	SCREW M10X55		
40	00	383.41.020.1	1 SEILFUEHRUNG SZ	GUIDE CABLE	ROPE GUIDE		
41	00	448.098	4 REDUZIERSTUTZEN M14X1,5	REDUCTION RACCORD	REDUCTION SOCKET		
42	00	348.40.083.0	2 HEBEL	LEVIER	LEVER		
43	00	348.40.081.0	2 HEBEL	LEVIER	LEVER		
44	00	445.295	1 SPERRVENTIL KPL.	SOUPAPE	SHUT-OFF VALVE	+1494	
45	00	448.241	2 GERADER EINSCHRAUBST. GES 10L	RACCORD VISSE	THREADED UNION	+1494	
46	33	450A1000	1 BEDIENTEIL	TOUCHE A IMPULSION	SOFT TOUCH KEYBOARD	+1494	
50	00	442.235.001	2 DICHTSATZ	GARNITURE DE JOINTS	SET OF GASKETS		
60	00	415.579	8 O-RING 6.5X1.5	JOINT TORIQUE	O-RING		

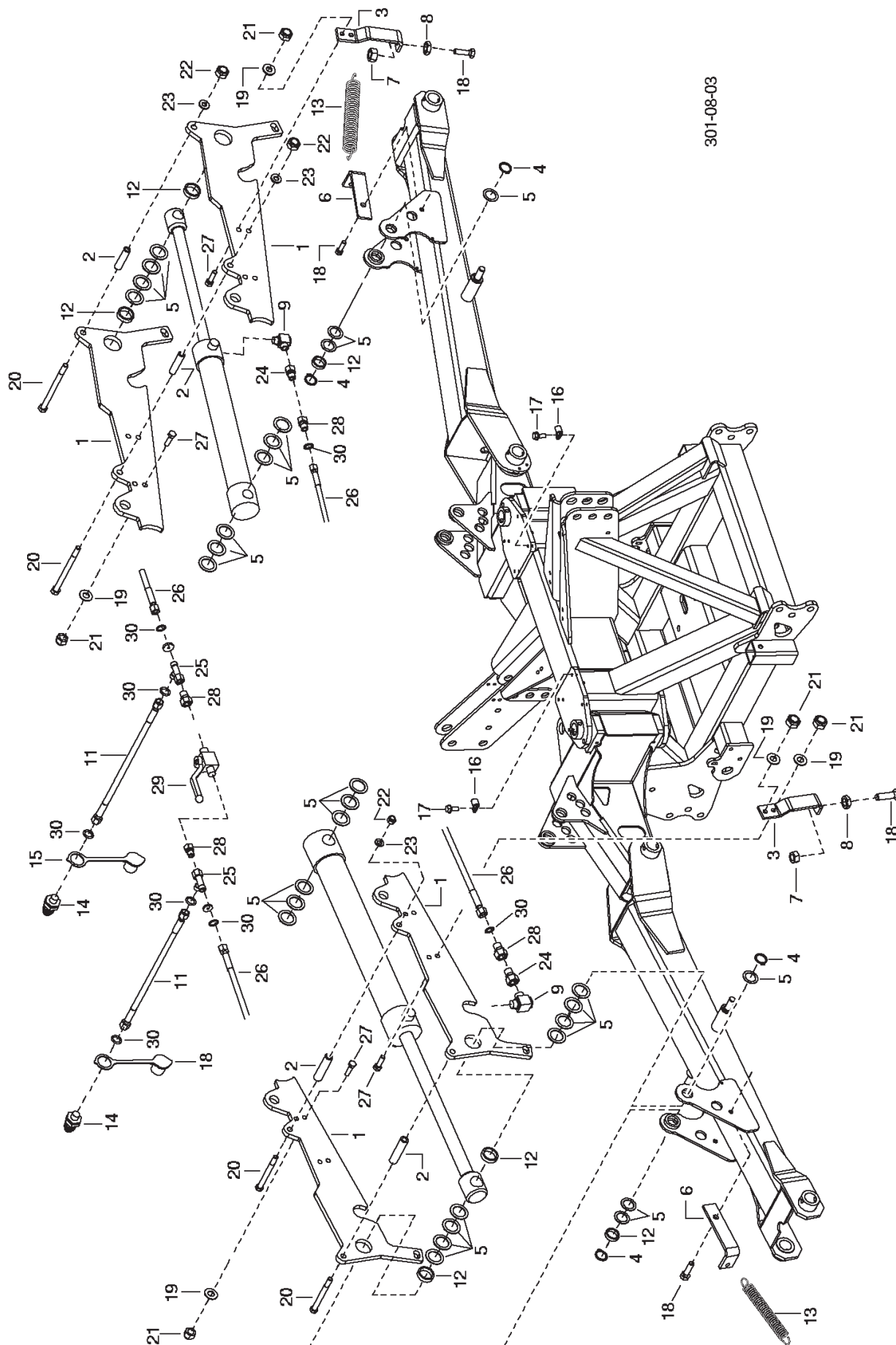

PNR	TEILE-NR	MENGE	BENENNUNG	DESIGNATION	DESCRIPTION	BEMERK/REMARQUE	FU
0.01	00	383.41.100.0	1 EINZELAUSHEBUNG T8 MECH.	RELEVAGE DE COUPE	LIFT	V	
1	00	348.40.080.0	4 ANSCHLAGPLATTE	PLAQUE DE BUTEE	PLATE		
2	00	348.40.082.0	4 ROHR	TUBE	RING		
3	00	348.40.083.0	2 HEBEL	LEVIER	LEVER		
4	00	157.825	4 SICHERUNGSR.AS35-06-044 DIN471	BAGUE AS35-06-044	RING AS35-06-044		
5	00	163.101	34 SCHEIBE 35,5/50X2	RONDELLE	WASHER		
6	00	383.40.013.0	2 WINKEL	CORNIERE	ANGLE		
7	00	120.160	2 SK-MUTTER M10 DIN 934-8 ZN	ECROU M10 DIN 934-8	NUT M10 DIN 934-8		
8	00	120.397	2 SK-MUTTER M 10 DIN 936-8	ECROU M 10	NUT M 10		
9	00	448.015	2 WINKELSCHWENKVERSCHRAUBUNG	RACCORD FILETE COUDE	CONNECTING SCREW		
10	00	370.10.035.0	2 DROSSEL 1.5MM	PAPILLON	THROTTLE		
11	00	447.1.207	2 SCHLAUCH L=1600	TUYAU	HOSE	(30	
12	00	348.42.020.0	6 ROHR	TUBE	RING		
13	00	435.324	2 ZUGFEDER	RESSORT DE TRACTION	SPRING		
14	00	448.085	2 STECKER F. SCHNELLVERSCHLUSSK.	FICHE	PIN		
15	00	448.052	2 STAUBKAPPE	CACHE ROUGE	CAP		
16	00	448.553	2 SCHLAUCHSCHELLE 10,7 NR. 9007	BRIDE	CLAMP		
17	00	118.010	2 SK-SCHR. M8X20	VIS M8X20	SCREW M8X20		
18	00	103.066	4 SK-SCHR. M 10X35 DIN 933-8.8	VIS M 10X35	SCREW M 10X35		
19	00	162.407	8 SCHEIBE 18X8,5X2	RONDELLE 18X8,5X2	WASHER 18X8,5X2		
20	00	103.315	4 SK-SCHRAUBE M10X140 DIN931-8.8	VIS	SCREW		
21	00	122.106	8 SI-MUTTER M8 DIN 980-8	ECROU M8 DIN 980	NUT M8 DIN 980		
22	00	122.107	4 SI-MUTTER M10 DIN 980-8	ECROU M10 DIN 980	NUT M10 DIN 980		
23	00	162.404	4 SCHEIBE 20X10,5X1,5 ZN	RONDELLE 20X10,5X1,5	WASHER 20X10,5X1,5		
24	00	448.114	2 REDUZIERSTUTZEN	RACCORD REDUCTEUR	REDUCTION SOCKET		
25	00	448.1.271	2 T-VERSCHRAUBUNG	PAPILLON	THROTTLE VALVE		
26	00	447.1.204	2 HYDR.SCHLAUCH NW6/1350 MM DKO	CAN.HYDRAULIQUE	HYDRAULIC TUBE	(30	
27	00	103.045	8 SK-SCHR. M8X30 DIN 933-8.8	VIS M8X30	SCREW M8X30		
28	00	448.098	4 REDUZIERSTUTZEN M14X1,5	REDUCTION RACCORD	REDUCTION SOCKET		
29	00	445.005	1 ZWEIWEGE-KUGELHAHN	ROBINET SPHERE2VOIES	TWO-WAY GLOBE VALVE		
30	00	415.579	8 O-RING 6.5X1.5	JOINT TORIQUE	O-RING		

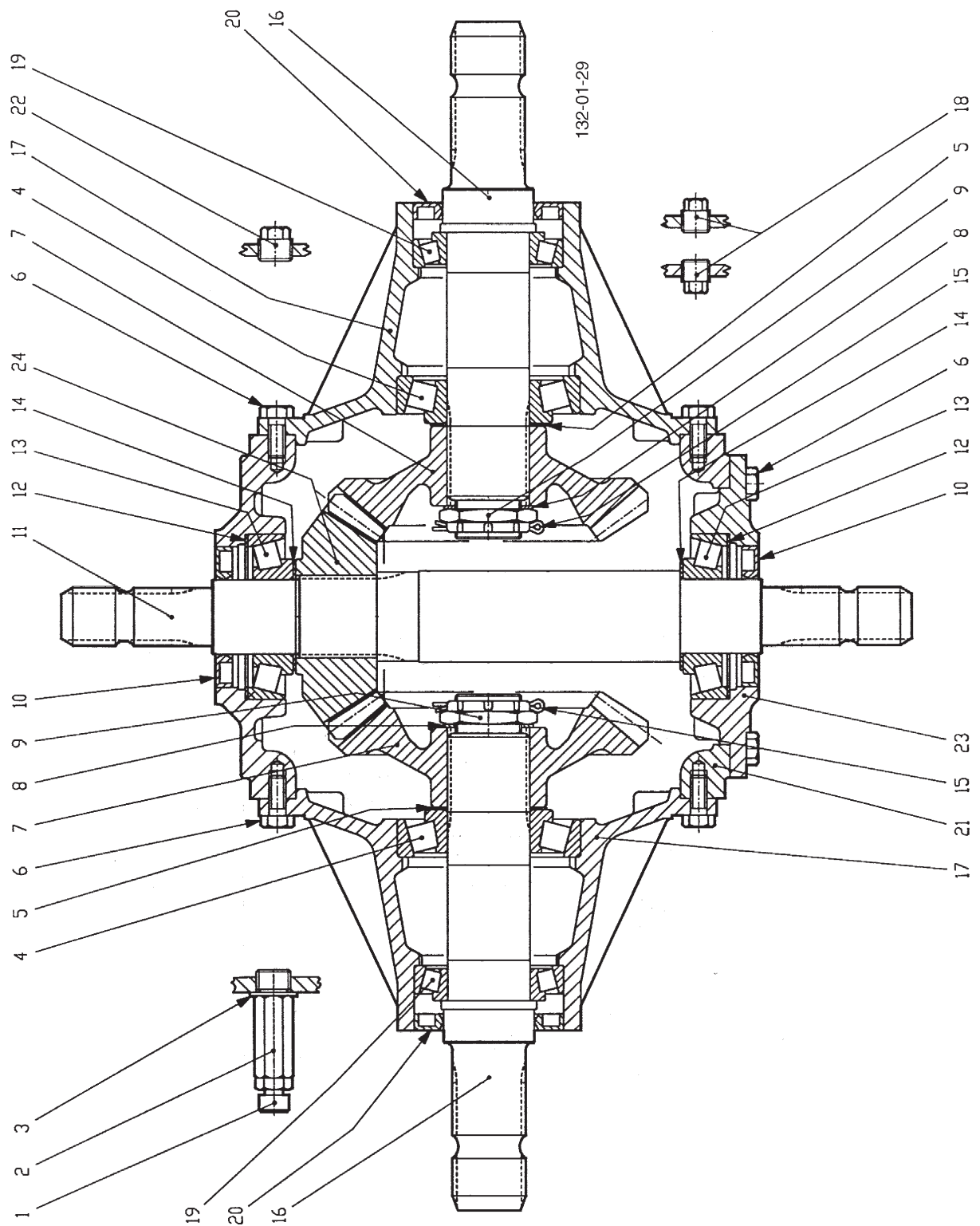

PNR	TEILE-NR	MENGE	BENENNUNG	DESIGNATION	DESCRIPTION	BEMERK/REMARQUE	FU
0.01 00	510.101	1	GETRIEBE	VARIATEUR	GEARBOX		
1	88 86.7.00269	1	EINFUELLSTOPFEN	BOUCHON P.REMPLISS.	PLUG		
2	88 86.0.01113	1	OELSTOPFEN	JAUGE D'HUILE	OIL MESSURE		
3	88 83.3.01114	1	FEDERRING AUS KUPF.21,46*28*1	RONDELLE GROWER	WASHER, SPRING		
4	88 80.9.00268	2	WALZLAGER	ROULEMENT A BILLES	BALL BEARING		
5	88 0712.7500.00	2	BEILAGSCHEIBE	RONDELLE	WASHER		
6	88 81.1.00061	28	SK-SCHRAUBE M10X25 8.8	VIS	SCREW		
7	88 0301.6001.00	2	KRANZ Z=27	COURONNE DENTEE	PLATE WHEEL		
8	88 0244.7510.00	2	SCHIEBE 40,3X1	RONDELLE	WASHER		
9	88 0132.7107.00	2	MUTTER M40X1,5	ECROU	NUT		
10	88 87.3.00331	2	SIMMERRING 45X85X10	RONDELLE DE JOINT	SEALING RING		
11	88 0301.3004.00	1	WELLE 1 3/8"	ARBRE	SHAFT		
12	88 0703.7500.00	2	BEILAGSCHEIBE	RONDELLE	WASHER		
13	88 80.9.00107	2	WALZLAGER	ROULEMENT A BILLES	BALL BEARING		
14	88 0252.7500.00	2	BEILAGSCHEIBE	RONDELLE	WASHER		
15	88 84.7.01112	2	SPLINT B 4X60	GOUPILLE FENDUE	COTTERPIN		
16	88 0301.2000.00	2	WELLE 1 3/4"	ARBRE	SHAFT		
17	88 0301.1300.00	2	VERLAENGERUNG	RALLONGE	FRAME, EXTENSION		
18	88 86.5.00006	2	OELSTOPFEN 3/8"GAS	JAUGE D'HUILE 3/8"	OIL MESSURE 3/8"GAS		
19	88 80.9.00469	2	WALZLAGER 30210	PALIER	BEARING		
20	88 87.3.01296	2	SIMMERING	RONDELLE DE JOINT	SEALING RING		
21	88 0301.0301.00	1	GEHAEUSE	CARTER	CASING		
22	88 86.5.00203	1	OELSTOPFEN 1/2" GAS	JAUGE D'HUILE	OIL MESSURE		
23	88 0301.1302.00	1	DECKEL	COUVERTURE	COVER		
24	88 0301.5001.00	1	RITZEL Z=20	PIGNON	PINION		

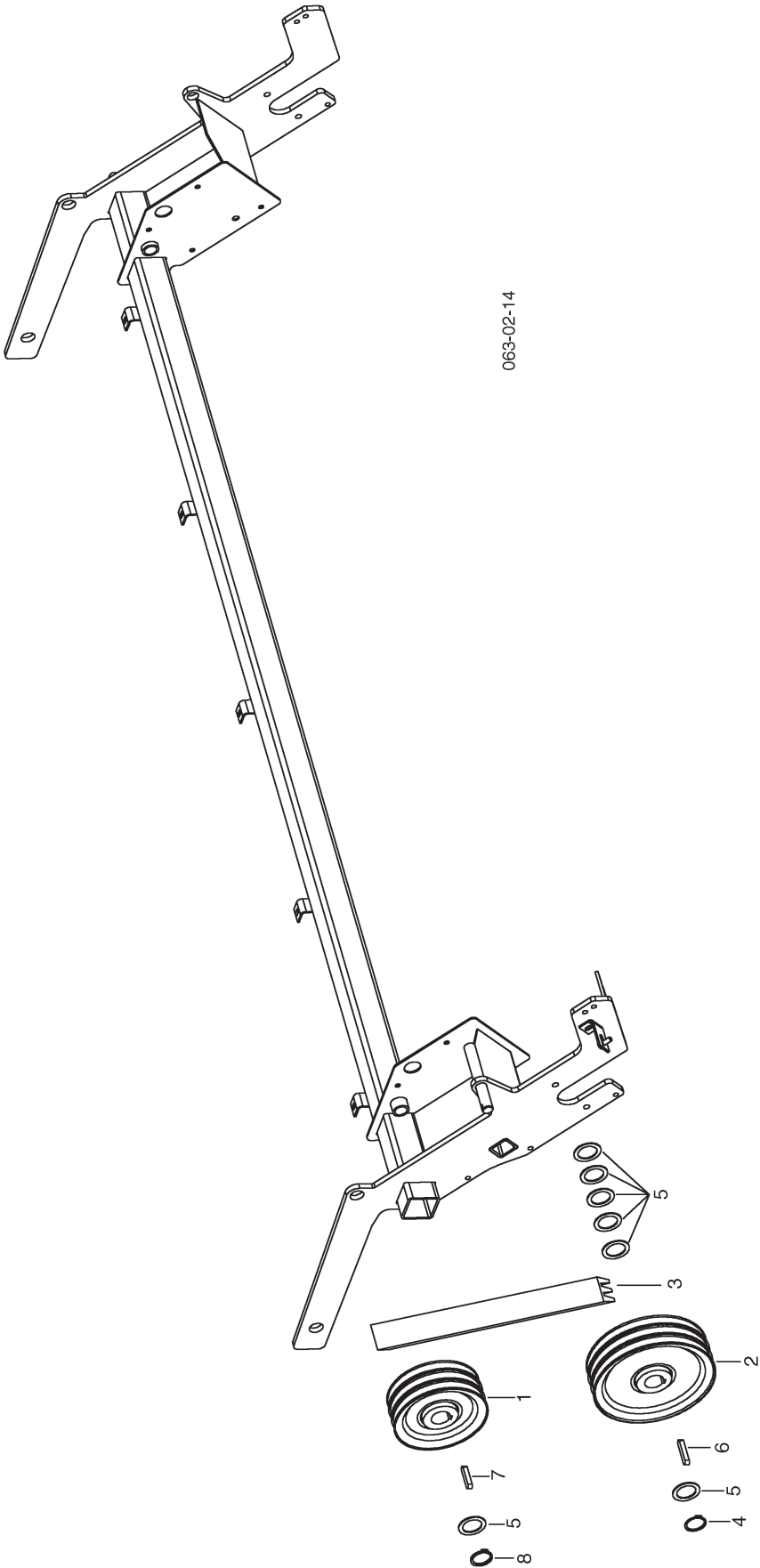

PNR	TEILE-NR	MENGE	BENENNUNG	DESIGNATION	DESCRIPTION	BEMERK/REMARQUE	FU
0.01	00	378.35.001.0	1 ANTRIEB CR 900 U/MIN	ENTRAINEMENT 900 U/M	DRIVE CR 900 U/MIN		
1	00	460.903	1 KEILRIEMENSCHLEIBE 160	POULIE A GORGE 160	PULLEY 160		
2	00	460.904	1 KEILRIEMENSCHLEIBE 212	POULIE A GORGE 212	PULLEY 212		
3	00	460.216	1 KEILRIEMENSATZ B/17X1560	COURROIE TRAPEZOID.	V-BELT		
4	00	157.029	1 SICHERUNGSRING 35X1,5	SEGMENT D'ARRET	CIRCLIP		
5	00	163.101	7 SCHLEIBE 35,5/50X2	RONDELLE	WASHER		
6	00	150.125	1 PASSFEDER A 10X8X56 DIN 6885	CLAVETTE	KEY		
7	00	150.124	1 PASSFEDER A 10X8X50 DIN 6885	CLAVETTE	KEY		
8	00	157.825	1 SICHERUNGSR.AS35-06-044 DIN471	BAGUE AS35-06-044	RING AS35-06-044		

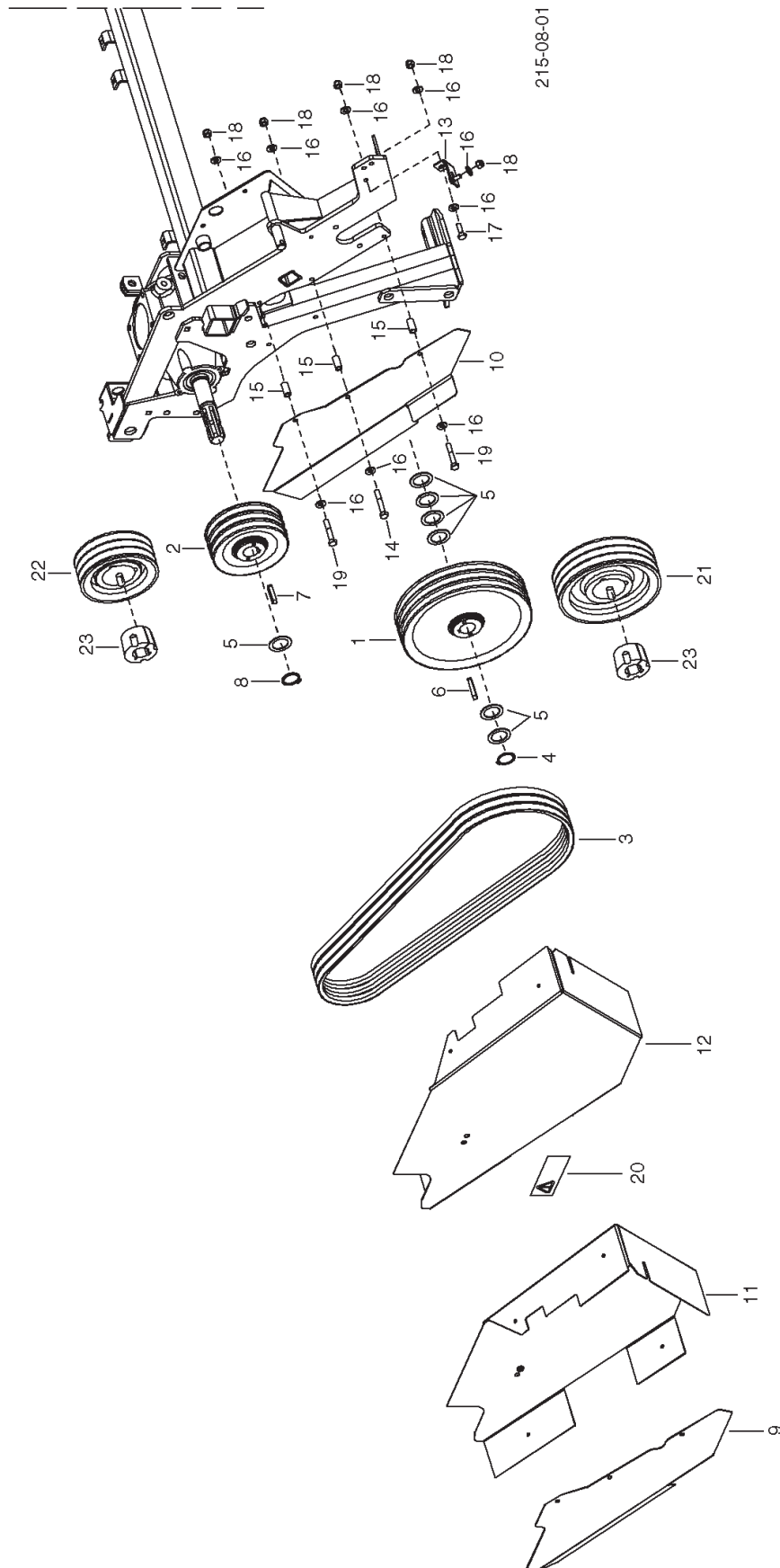

PNR	TEILE-NR	MENGE	BENENNUNG	DESIGNATION	DESCRIPTION	BEMERK/REMARQUE	FU
0.01	00	383.35.200.0	1 CR ANTRIEB 700	CR TRAPPE	CR FLAP	-1642 (1-20)	
0.02	00	383.35.200.1	1 CR ANTRIEB 700	CR TRAPPE	CR FLAP	+1643 FU1:	1
1	00	460.910	2 KEILRIEMENSCHLEIBE SPB 3-RILLIG	POULIE A GORGE	PULLEY, LARGE	-1642	
2	00	460.903	2 KEILRIEMENSCHLEIBE 160	POULIE A GORGE 160	PULLEY 160	-1642	
3	00	460.222	6 KEILRIEMEN B/17X1700 LI/05; S=	COURROIE TRAPEZOID.	V-BELT		
4	00	157.029	2 SICHERUNGSRING 35X1,5	SEGMENT D'ARRET	CIRCLIP	-1642	
5	00	163.101	14 SCHLEIBE 35,5/50X2	RONDELLE	WASHER	-1642	
6	00	150.125	2 PASSFEDER A 10X8X56 DIN 6885	CLAVETTE	KEY		
7	00	150.124	2 PASSFEDER A 10X8X50 DIN 6885	CLAVETTE	KEY		
8	00	157.825	2 SICHERUNGSR.AS35-06-044 DIN471	BAGUE AS35-06-044	RING AS35-06-044	-1642	
9	00	383.30.017.0	1 RIEMENSCHUTZ	PROTECTION	SHIELD		
10	00	348.30.017.0	1 RIEMENSCHUTZ	PROTECTION	SHIELD		
11	00	383.30.015.0	1 RIEMENSCHUTZ ZUS	PROTECTION	SHIELD		
12	00	348.30.015.0	1 RIEMENSCHUTZ ZUS	PROTECTION	SHIELD		
13	00	378.32.020.0	2 WINKEL SZ	CORNIERE	ANGLE		
14	00	103.286	2 SK-SCHR. M8X55 DIN 931-8.8	VIS M8X55	SCREW M8X55		
15	00	348.32.079.0	6 HUELSE	DOUILLE	SLEEVE		
16	00	162.407	16 SCHLEIBE 18X8,5X2	RONDELLE 18X8,5X2	WASHER 18X8,5X2		
17	00	103.044	2 SK-SCHR. M8X25 DIN 933-8.8	VIS M8X25	SCREW M8X25		
18	00	122.106	10 SI-MUTTER M8 DIN 980-8	ECROU M8 DIN 980	NUT M8 DIN 980		
19	00	103.285	4 SK-SCHR. M8X50 DIN 931-8.8 ZN	VIS M8X50	SCREW M8X50		
20	00	494.355	2 AZB „ACHTUNG RIEMENSCHUTZ“	ETIQUETTE	DECAL	-1642	
21	00	460.919	2 KEILRIEMENSCHLEIBE SPB 3-RILLIG	POULIE A GORGE 212	PULLEY 212	+1643	
22	00	460.920	2 KEILRIEMENSCHLEIBE SPB 3-RILLIG	POULIE A GORGE 212	PULLEY 212	+1643	
23	00	460.995	4 TAPER-BUCHSE 2017; Ø35	DOUILLE	BUSH	+1643	

1 FU1: (3,6,7,9-19,21-23

1 FU1: (3,6,7,9-19,21-23

1 FU1: (3,6,7,9-19,21-23

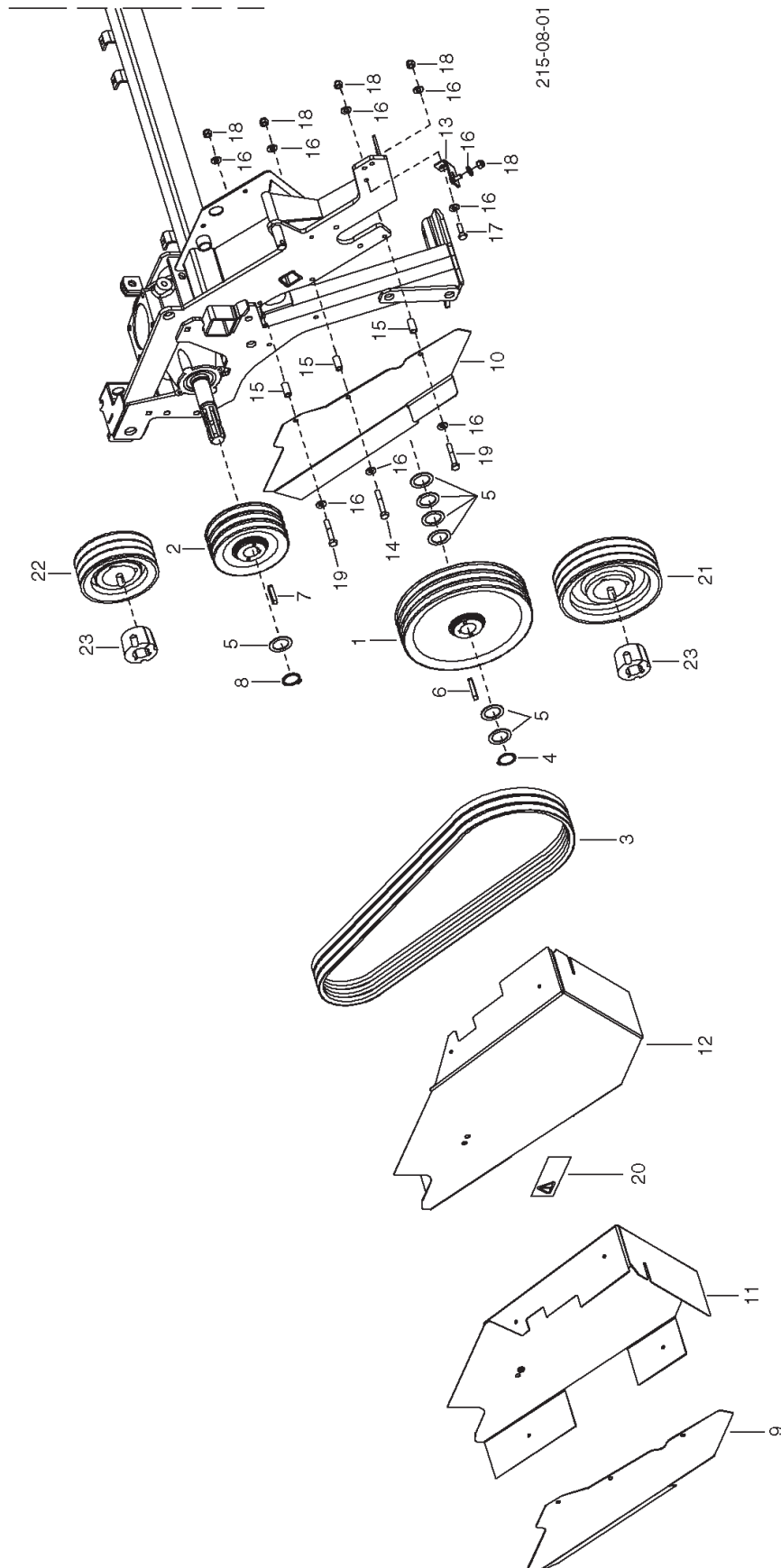

PNR	TEILE-NR	MENGE	BENENNUNG	DESIGNATION	DESCRIPTION	BEMERK/REMARQUE	FU
0.01	00	383.35.001.0	1 CR ANTRIEB 900	CR TRAPPE	CR FLAP	-1642 (1-20)	
0.02	00	383.35.001.1	1 ANTRIEBSSATZ 8600 ED	ENTRAINEMENT	DRIVING WHEEL	+1643 FU1:	1
1	00	460.904	2 KEILRIEMENSCHLEIBE 212	POULIE A GORGE 212	PULLEY 212	-1642	
2	00	460.903	2 KEILRIEMENSCHLEIBE 160	POULIE A GORGE 160	PULLEY 160	-1642	
3	00	460.216	6 KEILRIEMENSATZ B/17X1560	COURROIE TRAPEZOID.	V-BELT		
4	00	157.029	2 SICHERUNGSRING 35X1,5	SEGMENT D'ARRET	CIRCLIP	-1642	
5	00	163.101	14 SCHLEIBE 35,5/50X2	RONDELLE	WASHER	-1642	
6	00	150.125	2 PASSFEDER A 10X8X56 DIN 6885	CLAVETTE	KEY		
7	00	150.124	2 PASSFEDER A 10X8X50 DIN 6885	CLAVETTE	KEY		
8	00	157.825	2 SICHERUNGSR.AS35-06-044 DIN471	BAGUE AS35-06-044	RING AS35-06-044	-1642	
9	00	384.31.017.0	1 RIEMENSCHUTZ	PROTECTION	SHIELD		
10	00	348.31.017.0	1 RIEMENSCHUTZ	PROTECTION	SHIELD		
11	00	384.31.015.0	1 RIEMENSCHUTZ ZUS	PROTECTION	SHIELD		
12	00	348.31.015.0	1 RIEMENSCHUTZ ZUS	PROTECTION	SHIELD		
13	00	378.32.020.0	2 WINKEL SZ	CORNIERE	ANGLE		
14	00	103.286	2 SK-SCHR. M8X55 DIN 931-8.8	VIS M8X55	SCREW M8X55		
15	00	348.32.079.0	6 HUELSE	DOUILLE	SLEEVE		
16	00	162.407	16 SCHLEIBE 18X8,5X2	RONDELLE 18X8,5X2	WASHER 18X8,5X2		
17	00	103.044	2 SK-SCHR. M8X25 DIN 933-8.8	VIS M8X25	SCREW M8X25		
18	00	122.106	10 SI-MUTTER M8 DIN 980-8	ECROU M8 DIN 980	NUT M8 DIN 980		
19	00	103.285	4 SK-SCHR. M8X50 DIN 931-8.8 ZN	VIS M8X50	SCREW M8X50		
20	00	494.355	2 AZB „ACHTUNG RIEMENSCHUTZ“	ETIQUETTE	DECAL	-1642	
21	00	460.918	2 KEILRIEMENSCHLEIBE SPB 3-RILLIG	POULIE A GORGE 212	PULLEY 212	+1643	
22	00	460.920	2 KEILRIEMENSCHLEIBE SPB 3-RILLIG	POULIE A GORGE 212	PULLEY 212	+1643	
23	00	460.995	4 TAPER-BUCHSE 2017; Ø35	DOUILLE	BUSH	+1643	

1 FU1: (3,6,7,9-19,21-23

1 FU1: (3,6,7,9-19,21-23

1 FU1: (3,6,7,9-19,21-23

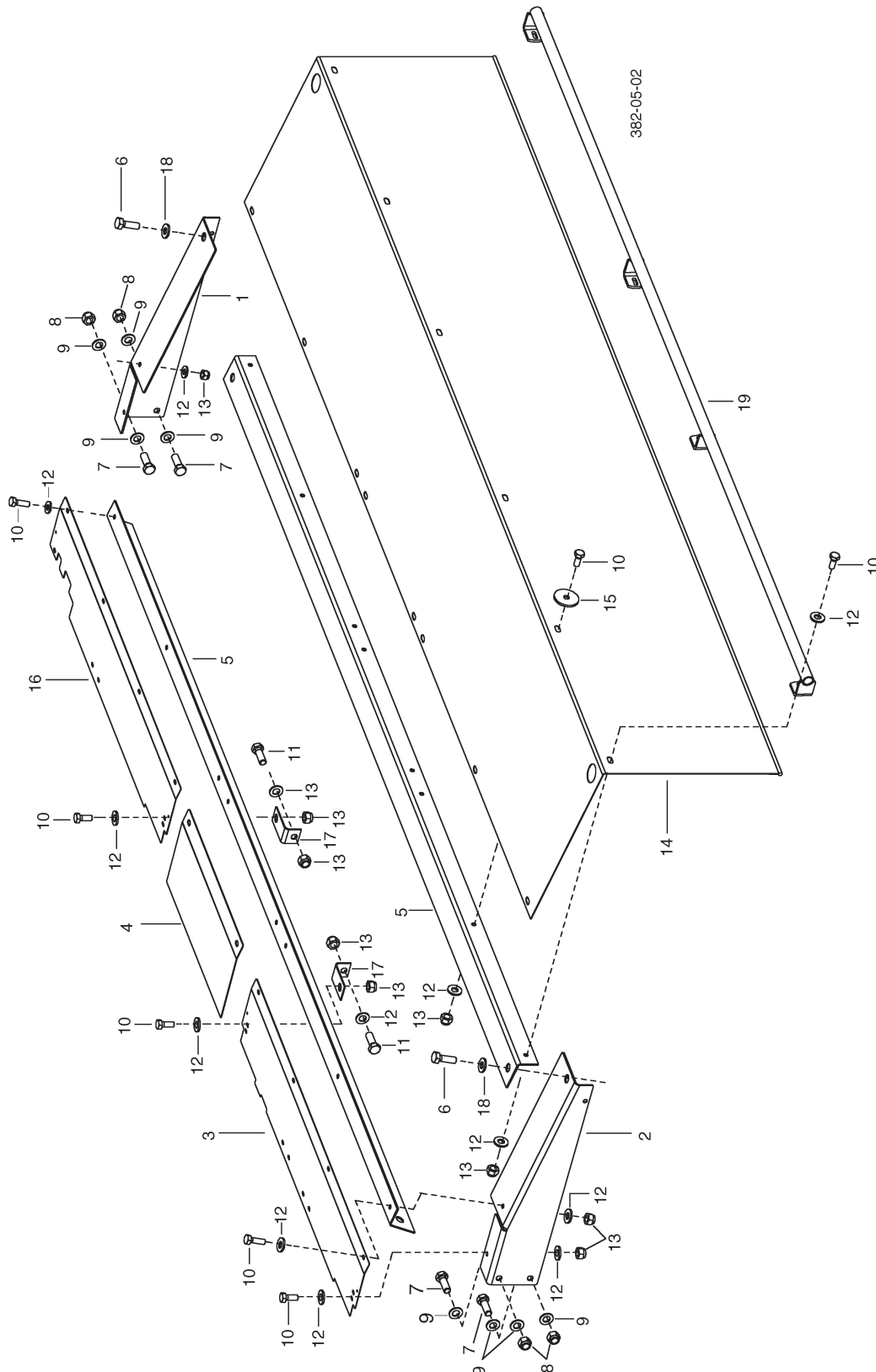

PNR	TEILE-NR	MENGE	BENENNUNG	DESIGNATION	DESCRIPTION	BEMERK/REMARQUE	FU
0.01	00	379.20.005.0	1 SCHUTZ VORNE	PROTECTION	PROTECTION	(1-19	
1	00	348.20.015.0	1 HALTER LI.	SUPPORT	MOUNTING	L	
2	00	348.20.016.0	1 HALTER RE.	SUPPORT	MOUNTING	R	
3	00	349.20.075.1	2 ABDECKUNG RE.	PANNEAU	COVER	R	
4	00	348.20.076.0	1 ABDECKUNG	PANNEAU	COVER		
5	00	349.20.080.0	2 WINKEL	CORNIERE	ANGLE		
6	00	493.055	2 VERSCHLUSSZAPFEN	EMBOUT	PIN		
7	00	103.087	4 SK-SCHR. M12X35 DIN 933-8.8 ZN	VIS M12X35	SCREW M12X35		
8	00	122.108	4 SI-MUTTER M12 DIN 980-8 ZN	ECROU M12 DIN 980-8	NUT M12 DIN 980-8		
9	00	162.416	8 SCHEIBE 24X13X2	RONDELLE 24X13X2	WASHER 24X13X2		
10	00	103.044	22 SK-SCHR. M8X25 DIN 933-8.8	VIS M8X25	SCREW M8X25		
11	00	103.046	2 SK-SCHRAUBE M8X35 DIN 933-8.8	VIS	SCREW		
12	00	162.407	44 SCHEIBE 18X8,5X2	RONDELLE 18X8,5X2	WASHER 18X8,5X2		
13	00	122.106	24 SI-MUTTER M8 DIN 980-8	ECROU M8 DIN 980	NUT M8 DIN 980		
14	00	499.227	1 SCHUTZTUCH	TOILE DE PROTECTION	PROTECTION COVER		
15	00	163.146	4 SCHEIBE 8.5/38X3	RONDELLE 8.5/38X3	WASHER 8.5/38X3		
16	00	379.20.077.2	1 ABDECKUNG LI.	PANNEAU	COVER	L	
17	00	348.20.012.0	2 WINKEL	CORNIERE	ANGLE		
18	00	493.057	2 HALTESCHEIBE	RONDELLE	WASHER		
19	00	379.20.090.0	1 SCHUTZROHR VORNE SZ	TUBE DE PROTECTION	TUBULAR GUARD		

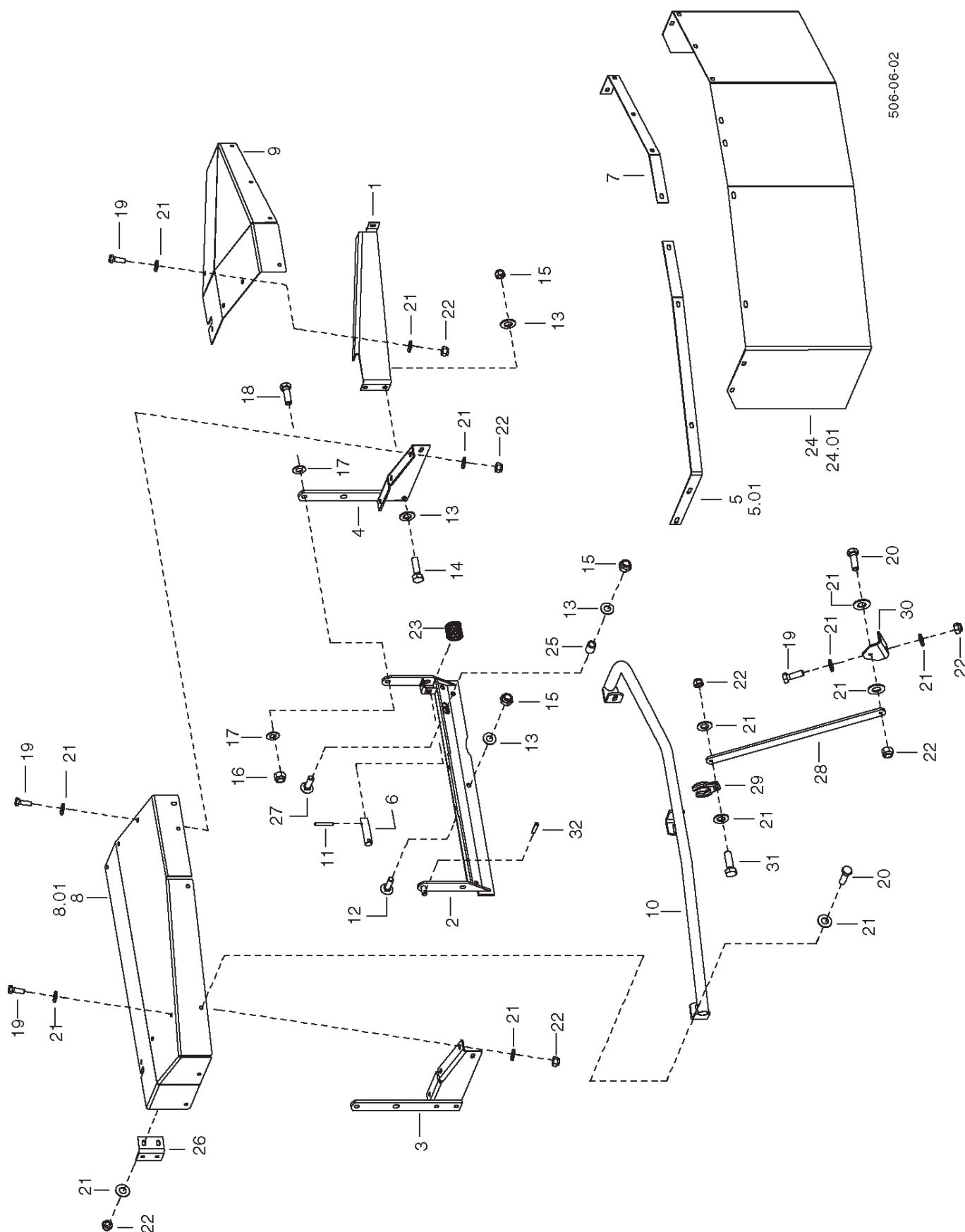

PNR	TEILE-NR	MENGE	BENENNUNG	DESIGNATION	DESCRIPTION	BEMERK/REMARQUE	FU
0.01	00	384.20.207.0	1 SCHUTZ RE ZUS.	PROTECTION DROITE	PROTECTION RIGHT	-1495 R	
0.02	00	384.20.207.1	1 SCHUTZ RE ZUS.	PROTECTION	PROTECTION	+1496 R	
1	00	345.19.042.0	1 VERSTEIFUNG	REINFORCEMENT	REINFORCEMENT		
2	00	384.20.230.0	1 TRAEGER RE SZ.	SUPPORT	TRANSPORT BRACKET	R	
3	00	384.20.235.0	1 DREHLAGER I SZ	PALIER	BEARING		
4	00	384.20.240.0	1 DREHLAGER II SZ	PALIER	BEARING		
5	00	384.20.219.0	1 VERSTEIFUNG	REINFORCEMENT	REINFORCEMENT	-1495	
5.01	00	345.19.020.0	1 VERSTEIFUNG	REINFORCEMENT	REINFORCEMENT	+1496	
6	00	345.20.048.0	1 BOLZEN	AXE	PIN		
7	00	345.19.019.0	1 VERSTEIFUNG	REINFORCEMENT	REINFORCEMENT		
8	00	384.20.214.0	1 SEITENSCHUTZ HINTEN RE.	TOLE DE PROTECTION	PROTECTION GUARD	-1495 R	
8.01	00	384.20.214.1	1 SEITENSCHUTZ HINTEN RE.	TOLE DE PROTECTION	PROTECTION GUARD	+1496 R	
9	00	345.19.048.0	1 SCHUTZ VORNE RE.	PROTECTION	PROTECTION	R	
10	00	345.19.025.0	1 SCHUTZBUEGEL SZ.	ETRIER DE PROTECTION	GUARD FRAME		
11	00	172.964	1 SPANNSTIFT 5X30 DIN 1481	GOUPILLE MECANINDUS	ROLLPIN		
12	00	108.909	2 FLR-SCHRAUBE M10X30 DIN603-8.8	VIS M10X30	SCREW M10X30		
13	00	162.404	7 SCHEIBE 20X10,5X1,5 ZN	RONDELLE 20X10,5X1,5	WASHER 20X10,5X1,5		
14	00	103.066	2 SK-SCHR. M 10X35 DIN 933-8.8	VIS M 10X35	SCREW M 10X35		
15	00	122.107	5 SI-MUTTER M10 DIN 980-8	ECROU M10 DIN 980	NUT M10 DIN 980		
16	00	122.108	1 SI-MUTTER M12 DIN 980-8 ZN	ECROU M12 DIN 980-8	NUT M12 DIN 980-8		
17	00	162.416	3 SCHEIBE 24X13X2	RONDELLE 24X13X2	WASHER 24X13X2		
18	00	103.087	1 SK-SCHR. M12X35 DIN 933-8.8 ZN	VIS M12X35	SCREW M12X35		
19	00	103.044	17 SK-SCHR. M8X25 DIN 933-8.8	VIS M8X25	SCREW M8X25		
20	00	103.045	4 SK-SCHR. M8X30 DIN 933-8.8	VIS M8X30	SCREW M8X30		
21	00	162.407	45 SCHEIBE 18X8,5X2	RONDELLE 18X8,5X2	WASHER 18X8,5X2		
22	00	122.106	22 SI-MUTTER M8 DIN 980-8	ECROU M8 DIN 980	NUT M8 DIN 980		
23	00	435.174	1 DRUCKFEDER	RESSORT DE PRESSION	SPRING		
24	00	499.281	1 SCHUTZTUCH 1915X 390X1,2	TOILE DE PROTECTION	PROTECTION COVER	-1495	
24.01	00	499.267	1 SCHUTZTUCH 2035X 390X1,2	TOILE DE PROTECTION	PROTECTION COVER	+1496	
25	00	384.20.217.0	1 HUELSE	DOUILLE	SLEEVE		
26	00	384.20.216.0	1 WINKEL	CORNIERE	ANGLE		
27	00	108.904	1 FLR-SCHR. M10X20 DIN 603 8.8	VIS A TETE BOMBEE	SCREW		
28	00	384.20.215.0	1 LASCHE	ECLISSE	PLATE		
29	00	624.100	1 KLEMMSTUECK PA 12	PINCE	CLAMPING PIECE		
30	00	345.20.049.0	1 WINKEL	CORNIERE	ANGLE		
31	00	103.046	1 SK-SCHRAUBE M8X35 DIN 933-8.8	VIS	SCREW		
32	00	173.116	1 SPANNSTIFT 5X24 DIN 1481	GOUPILLE MECANINDUS	ROLLPIN		

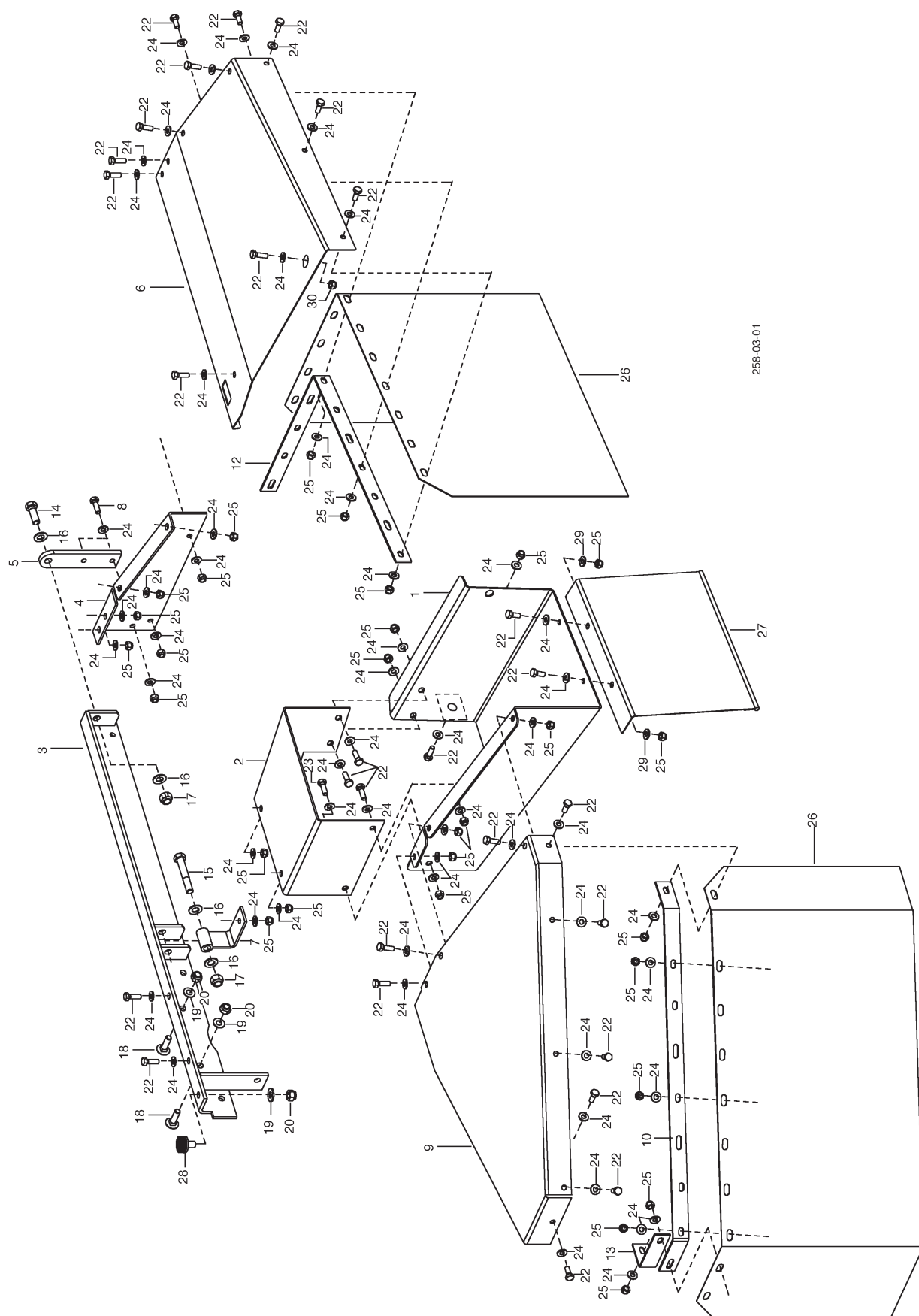

258-03-01

PNR	TEILE-NR	MENGE	BENENNUNG	DESIGNATION	DESCRIPTION	BEMERK/REMARQUE	FU
0.01	00 348.20.007.0	1	SCHUTZ INNEN	PROTECTION	PROTECTION		
1	00 348.20.020.1	1	SCHUTZBLECH	TOLE DE PROTECTION	COVER, DIVIDER POINT		
2	00 348.20.023.0	1	ABDECKUNG	PANNEAU	COVER		
3	00 348.20.030.1	1	TRAEGER INNEN SZ.	SUPPORT	TRANSPORT BRACKET		
4	00 348.20.038.0	1	TRAEGER LI.	SUPPORT	TRANSPORT BRACKET	L	
5	00 348.20.039.0	1	FLACHSTAHL	FER-PLAT	PLATE		
6	00 348.20.040.0	1	SEITENSCHUTZ HINTEN	TOLE DE PROTECTION	PROTECTION GUARD		
7	00 348.20.045.0	1	WINKEL	CORNIERE	ANGLE		
8	00 103.066	1	SK-SCHR. M 10X35 DIN 933-8.8	VIS M 10X35	SCREW M 10X35		
9	00 348.20.050.1	1	SEITENSCHUTZ VO RE.	TOLE DE PROTECTION	PROTECTION GUARD	R	
10	00 348.20.052.0	1	VERSTEIFUNG	REINFORCEMENT	REINFORCEMENT		
12	00 348.20.041.0	1	VERSTEIFUNG	REINFORCEMENT	REINFORCEMENT		
13	00 348.20.082.1	1	WINKEL	CORNIERE	ANGLE		
14	00 103.087	1	SK-SCHR. M12X35 DIN 933-8.8 ZN	VIS M12X35	SCREW M12X35		
15	00 103.325	1	SK-SCHRAUBE M12X65 DIN 931-8.8	VIS	SCREW		
16	00 162.416	4	SCHEIBE 24X13X2	RONDELLE 24X13X2	WASHER 24X13X2		
17	00 122.108	2	SI-MUTTER M12 DIN 980-8 ZN	ECROU M12 DIN 980-8	NUT M12 DIN 980-8		
18	00 108.909	2	FLR-SCHRAUBE M10X30 DIN603-8.8	VIS M10X30	SCREW M10X30		
19	00 162.404	8	SCHEIBE 20X10,5X1,5 ZN	RONDELLE 20X10,5X1,5	WASHER 20X10,5X1,5		
20	00 122.107	6	SI-MUTTER M10 DIN 980-8	ECROU M10 DIN 980	NUT M10 DIN 980		
22	00 103.044	27	SK-SCHR. M8X25 DIN 933-8.8	VIS M8X25	SCREW M8X25		
23	00 103.045	1	SK-SCHR. M8X30 DIN 933-8.8	VIS M8X30	SCREW M8X30		
24	00 162.407	52	SCHEIBE 18X8,5X2	RONDELLE 18X8,5X2	WASHER 18X8,5X2		
25	00 122.106	26	SI-MUTTER M8 DIN 980-8	ECROU M8 DIN 980	NUT M8 DIN 980		
26	00 499.220	2	SCHUTZTUCH AUSSEN	TOILE DE PROTECTION	PROTECTION COVER		
27	00 499.225	1	SCHUTZTUCH	TOILE DE PROTECTION	PROTECTION COVER		
28	00 459.015	1	SELASTIK-PUFFER	BUTOIR ELASTIQUE	BUFFER STOP		
29	00 163.146	2	SCHEIBE 8.5/38X3	RONDELLE 8.5/38X3	WASHER 8.5/38X3		
30	00 127.018	1	BLINDNIETMUTTER	FAUX RIVET	BLIND RIVET		

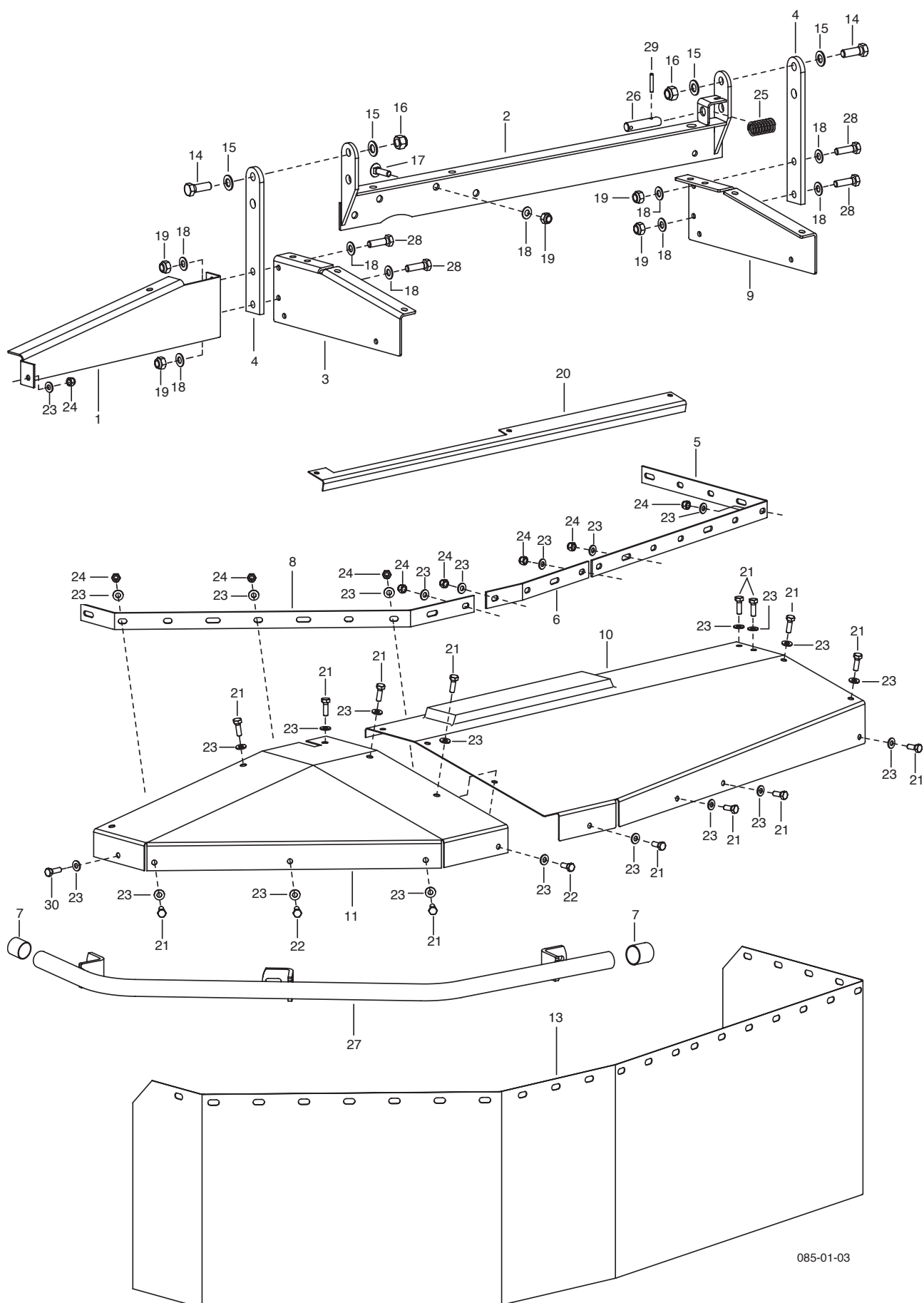

PNR	TEILE-NR	MENGE	BENENNUNG	DESIGNATION	DESCRIPTION	BEMERK/REMARQUE	FU
0.01	00	345.20.006.0	1 SCHUTZ LI ZUS.	PROTECTION GAUCHE	PROTECTION LEFT	L	
1	00	345.20.014.0	1 VERSTEIFUNG	REINFORCEMENT	REINFORCEMENT		
2	00	345.20.045.0	1 TRAEGER LI.SZ.	SUPPORT	TRANSPORT BRACKET	L	
3	00	348.20.038.0	1 TRAEGER LI.	SUPPORT	TRANSPORT BRACKET	L	
4	00	375.20.015.0	2 DREHLASCHE	ECLISSE	PLATE		
5	00	348.20.041.0	1 VERSTEIFUNG	REINFORCEMENT	REINFORCEMENT		
6	00	348.20.042.0	1 VERSTEIFUNG	REINFORCEMENT	REINFORCEMENT		
7	00	417.764	2 SCHUTZKAPPE	TOLE DE PROTECTION	GUARD		
8	00	348.20.051.0	1 VERSTEIFUNG	REINFORCEMENT	REINFORCEMENT		
9	00	348.20.058.0	1 TRAEGER RE.	SUPPORT	TRANSPORT BRACKET		
10	00	345.20.055.0	1 SCHUTZ HI.LI SZ	PROTECTION	PROTECTION	L	
11	00	345.20.070.0	1 SEITENSCHUTZ VORNE LINKS	TOLE DE PROTECTION	PROTECTION GUARD		
13	00	499.234	1 SCHUTZTUCH	TOILE DE PROTECTION	PROTECTION COVER		
14	00	103.087	2 SK-SCHR. M12X35 DIN 933-8.8 ZN	VIS M12X35	SCREW M12X35		
15	00	162.416	4 SCHEIBE 24X13X2	RONDELLE 24X13X2	WASHER 24X13X2		
16	00	122.108	2 SI-MUTTER M12 DIN 980-8 ZN	ECROU M12 DIN 980-8	NUT M12 DIN 980-8		
17	00	108.909	2 FLR-SCHRAUBE M10X30 DIN603-8.8	VIS M10X30	SCREW M10X30		
18	00	162.404	10 SCHEIBE 20X10,5X1,5 ZN	RONDELLE 20X10,5X1,5	WASHER 20X10,5X1,5		
19	00	122.107	6 SI-MUTTER M10 DIN 980-8	ECROU M10 DIN 980	NUT M10 DIN 980		
20	00	345.20.022.0	1 WINKEL	CORNIERE	ANGLE		
21	00	103.044	16 SK-SCHR. M8X25 DIN 933-8.8	VIS M8X25	SCREW M8X25		
22	00	103.045	3 SK-SCHR. M8X30 DIN 933-8.8	VIS M8X30	SCREW M8X30		
23	00	162.407	40 SCHEIBE 18X8,5X2	RONDELLE 18X8,5X2	WASHER 18X8,5X2		
24	00	122.106	19 SI-MUTTER M8 DIN 980-8	ECROU M8 DIN 980	NUT M8 DIN 980		
25	00	435.174	1 DRUCKFEDER	RESSORT DE PRESSION	SPRING		
26	00	345.20.048.0	1 BOLZEN	AXE	PIN		
27	00	345.20.080.0	1 SCHUTZBUEGEL SZ	ETRIER DE PROTECTION	GUARD FRAME		
28	00	103.066	4 SK-SCHR. M 10X35 DIN 933-8.8	VIS M 10X35	SCREW M 10X35		
29	00	172.964	1 SPANNSTIFT 5X30 DIN 1481	GOUPILLE MECANINDUS	ROLLPIN		
30	00	103.046	2 SK-SCHRAUBE M8X35 DIN 933-8.8	VIS	SCREW		

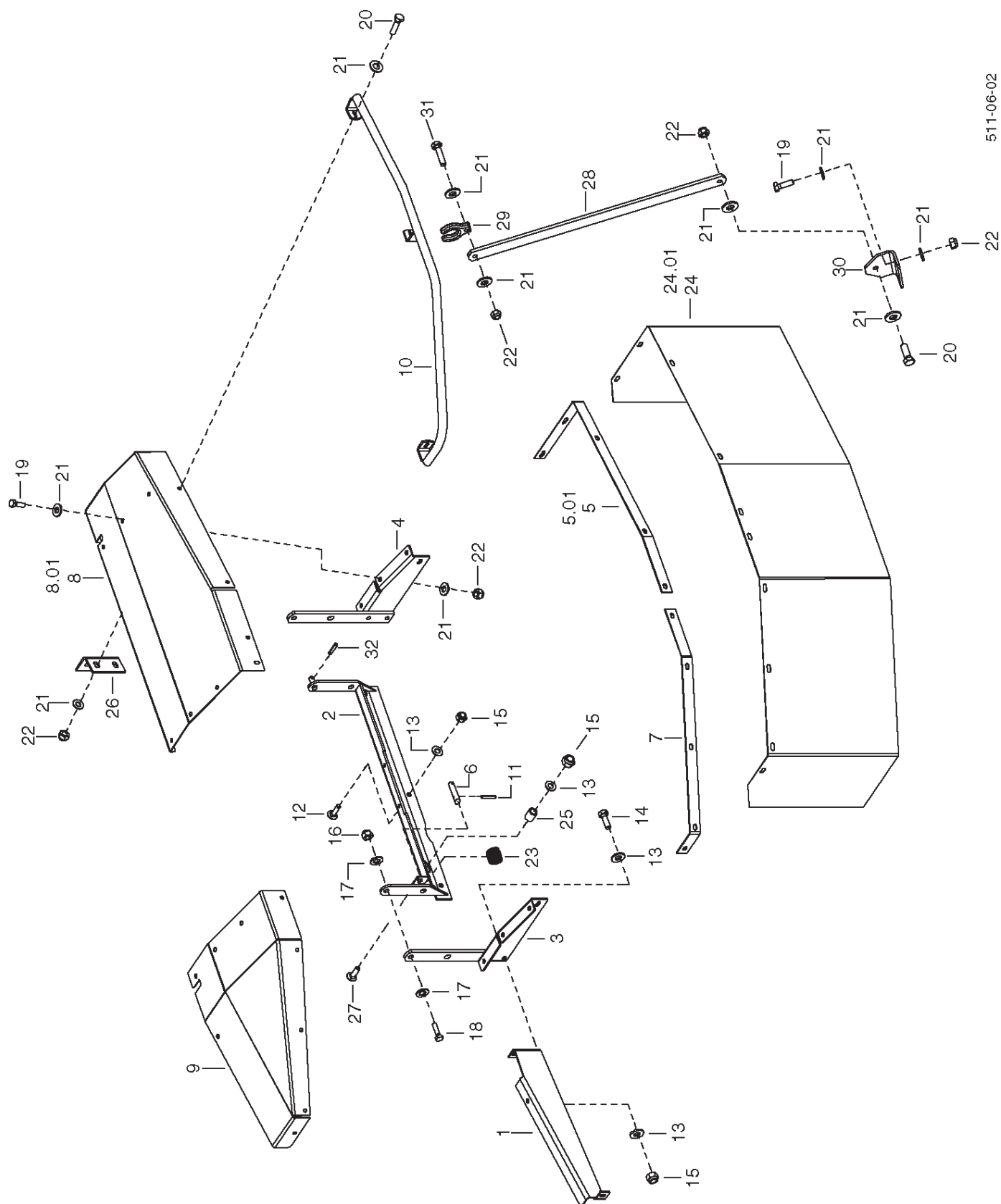

PNR	TEILE-NR	MENGE	BENENNUNG	DESIGNATION	DESCRIPTION	BEMERK/REMARQUE	FU
0.01	00	384.20.206.0	1 SCHUTZ LI ZUS.	PROTECTION GAUCHE	PROTECTION LEFT	-1495 L	
0.02	00	384.20.206.1	1 SCHUTZ LI ZUS.	PROTECTION GAUCHE	PROTECTION LEFT	+1496 L	
1	00	345.19.022.0	1 VERSTEIFUNG	REINFORCEMENT	REINFORCEMENT		
2	00	384.20.220.0	1 TRAEGER LI SZ.	SUPPORT	TRANSPORT BRACKET	L	
3	00	384.20.235.0	1 DREHLAGER I SZ	PALIER	BEARING		
4	00	384.20.240.0	1 DREHLAGER II SZ	PALIER	BEARING		
5	00	384.20.219.0	1 VERSTEIFUNG	REINFORCEMENT	REINFORCEMENT	-1495	
5.01	00	345.19.020.0	1 VERSTEIFUNG	REINFORCEMENT	REINFORCEMENT	+1496	
6	00	345.20.048.0	1 BOLZEN	AXE	PIN		
7	00	345.19.019.0	1 VERSTEIFUNG	REINFORCEMENT	REINFORCEMENT		
8	00	384.20.218.0	1 SEITENSCHUTZ HINTEN LI.	TOLE DE PROTECTION	PROTECTION GUARD	-1495 L	
8.01	00	384.20.218.1	1 SEITENSCHUTZ HINTEN LI.	TOLE DE PROTECTION	PROTECTION GUARD	+1496 L	
9	00	345.19.015.0	1 SCHUTZ VORNE LI.	PROTECTION	PROTECTION	L	
10	00	345.19.025.0	1 SCHUTZBUEGEL SZ.	ETRIER DE PROTECTION	GUARD FRAME		
11	00	172.964	1 SPANNSTIFT 5X30 DIN 1481	GOUPILLE MECANINDUS	ROLLPIN		
12	00	108.909	2 FLR-SCHRAUBE M10X30 DIN603-8.8	VIS M10X30	SCREW M10X30		
13	00	162.404	7 SCHEIBE 20X10,5X1,5 ZN	RONDELLE 20X10,5X1,5	WASHER 20X10,5X1,5		
14	00	103.066	2 SK-SCHR. M 10X35 DIN 933-8.8	VIS M 10X35	SCREW M 10X35		
15	00	122.107	5 SI-MUTTER M10 DIN 980-8	ECROU M10 DIN 980	NUT M10 DIN 980		
16	00	122.108	1 SI-MUTTER M12 DIN 980-8 ZN	ECROU M12 DIN 980-8	NUT M12 DIN 980-8		
17	00	162.416	3 SCHEIBE 24X13X2	RONDELLE 24X13X2	WASHER 24X13X2		
18	00	103.087	1 SK-SCHR. M12X35 DIN 933-8.8 ZN	VIS M12X35	SCREW M12X35		
19	00	103.044	17 SK-SCHR. M8X25 DIN 933-8.8	VIS M8X25	SCREW M8X25		
20	00	103.045	4 SK-SCHR. M8X30 DIN 933-8.8	VIS M8X30	SCREW M8X30		
21	00	162.407	45 SCHEIBE 18X8,5X2	RONDELLE 18X8,5X2	WASHER 18X8,5X2		
22	00	122.106	22 SI-MUTTER M8 DIN 980-8	ECROU M8 DIN 980	NUT M8 DIN 980		
23	00	435.174	1 DRUCKFEDER	RESSORT DE PRESSION	SPRING		
24	00	499.281	1 SCHUTZTUCH 1915X 390X1,2	TOILE DE PROTECTION	PROTECTION COVER	-1495	
24.01	00	499.267	1 SCHUTZTUCH 2035X 390X1,2	TOILE DE PROTECTION	PROTECTION COVER	+1496	
25	00	384.20.217.0	1 HUELSE	DOUILLE	SLEEVE		
26	00	384.20.216.0	1 WINKEL	CORNIERE	ANGLE		
27	00	108.904	1 FLR-SCHR. M10X20 DIN 603 8.8	VIS A TETE BOMBEE	SCREW		
28	00	384.20.215.0	1 LASCHE	ECLISSE	PLATE		
29	00	624.100	1 KLEMMSTUECK PA 12	PINCE	CLAMPING PIECE		
30	00	345.20.049.0	1 WINKEL	CORNIERE	ANGLE		
31	00	103.046	1 SK-SCHRAUBE M8X35 DIN 933-8.8	VIS	SCREW		
32	00	173.116	1 SPANNSTIFT 5X24 DIN 1481	GOUPILLE MECANINDUS	ROLLPIN		

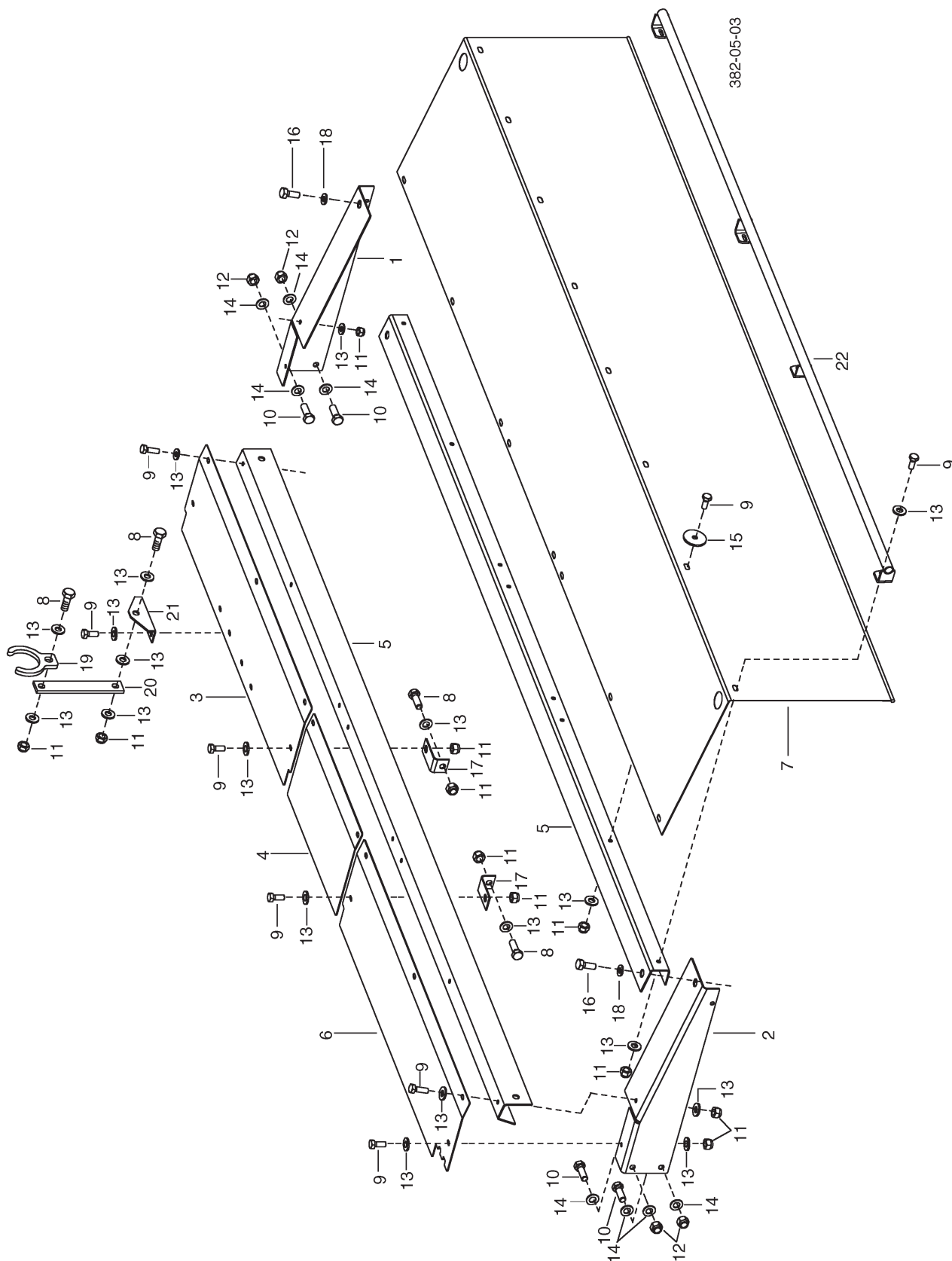

PNR	TEILE-NR	MENGE	BENENNUNG	DESIGNATION	DESCRIPTION	BEMERK/REMARQUE	FU
0.01	00	384.20.005.0	1 SCHUTZ VORNE	PROTECTION	PROTECTION	(1-22	
1	00	348.20.015.1	1 HALTER LI. SZ.	SUPPORT	MOUNTING	L	
2	00	348.20.016.1	1 HALTER RE. SZ.	SUPPORT	MOUNTING	R	
3	00	349.20.075.1	1 ABDECKUNG RE.	PANNEAU	COVER	R	
4	00	348.20.076.0	1 ABDECKUNG	PANNEAU	COVER		
5	00	349.20.080.0	2 WINKEL	CORNIERE	ANGLE		
6	00	384.20.051.2	1 ABDECKUNG	PANNEAU	COVER		
7	00	499.227	1 SCHUTZTUCH	TOILE DE PROTECTION	PROTECTION COVER		
8	00	103.046	4 SK-SCHRAUBE M8X35 DIN 933-8.8	VIS	SCREW		
9	00	103.044	24 SK-SCHR. M8X25 DIN 933-8.8	VIS M8X25	SCREW M8X25		
10	00	103.087	4 SK-SCHR. M12X35 DIN 933-8.8 ZN	VIS M12X35	SCREW M12X35		
11	00	122.106	28 SI-MUTTER M8 DIN 980-8	ECROU M8 DIN 980	NUT M8 DIN 980		
12	00	122.108	4 SI-MUTTER M12 DIN 980-8 ZN	ECROU M12 DIN 980-8	NUT M12 DIN 980-8		
13	00	162.407	53 SCHEIBE 18X8,5X2	RONDELLE 18X8,5X2	WASHER 18X8,5X2		
14	00	162.416	4 SCHEIBE 24X13X2	RONDELLE 24X13X2	WASHER 24X13X2		
15	00	163.146	8 SCHEIBE 8.5/38X3	RONDELLE 8.5/38X3	WASHER 8.5/38X3		
16	00	118.015	2 SK-SCHR. M10X20 DIN 7500	VIS M10X20	SCREW M10X20		
17	00	354.30.154.0	2 WINKEL	CORNIERE	ANGLE		
18	00	162.329	2 SCHEIBE 11X34X3	RONDELLE 11X34X3	WASHER 11X34X3		
19	00	624.100	1 KLEMMSTUECK PA 12	PINCE	CLAMPING PIECE		
20	00	345.20.050.1	1 LASCHE	ECLISSE	PLATE		
21	00	345.20.049.0	1 WINKEL	CORNIERE	ANGLE		
22	00	379.20.090.0	1 SCHUTZROHR VORNE SZ	TUBE DE PROTECTION	TUBULAR GUARD		

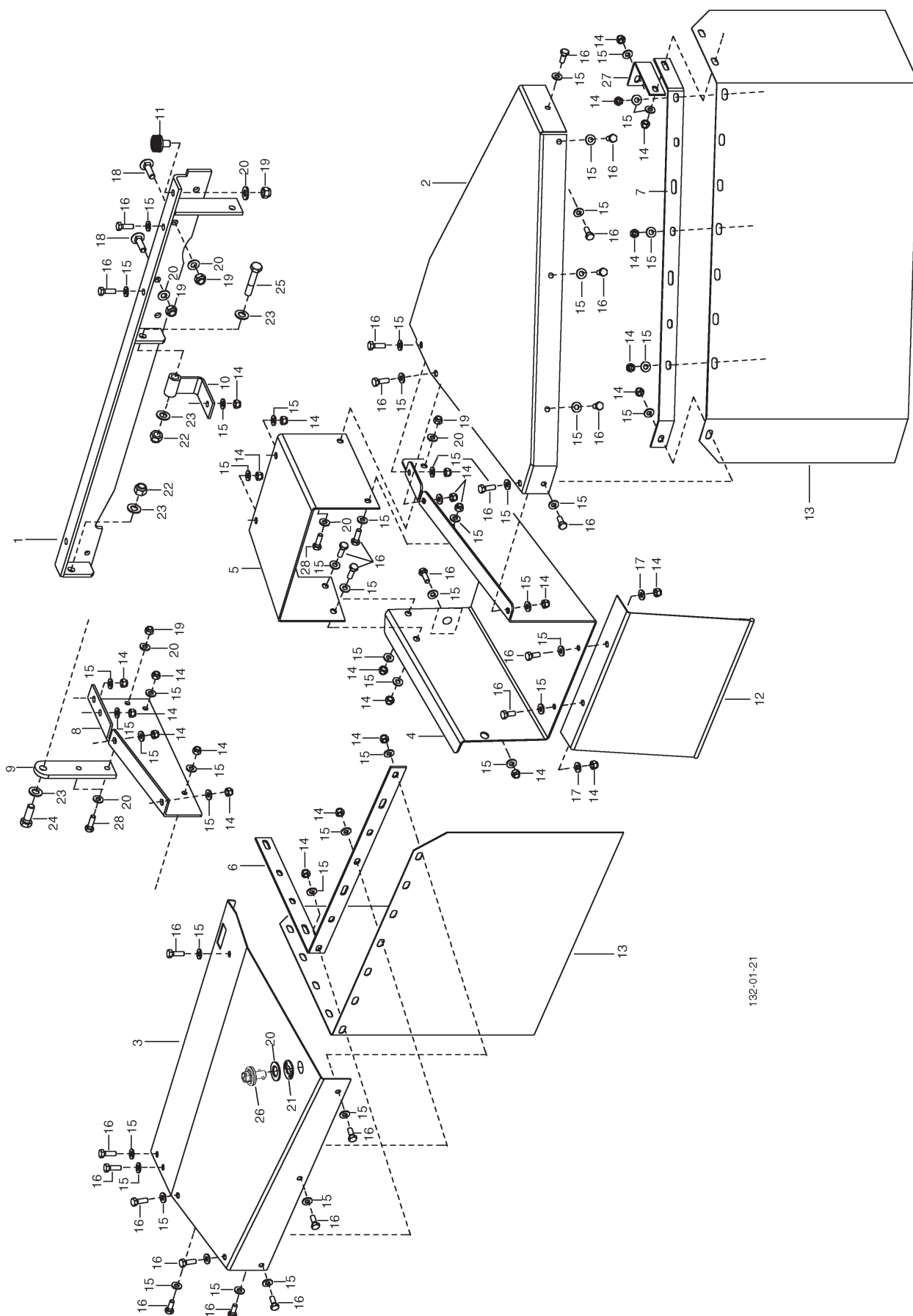

PNR	TEILE-NR	MENGE	BENENNUNG	DESIGNATION	DESCRIPTION	BEMERK/REMARQUE	FU
0.01	00	384.20.007.0	1 SCHUTZ INNEN	PROTECTION	PROTECTION		
1	00	384.20.030.1	1 TRAEGER INNEN SZ.	SUPPORT	TRANSPORT BRACKET		
2	00	384.20.050.0	1 SEITENSCHUTZ VORNE	TOLE DE PROTECTION	PROTECTION GUARD		
3	00	384.20.040.0	1 SEITENSCHUTZ HINTEN	TOLE DE PROTECTION	PROTECTION GUARD		
4	00	384.20.020.1	1 SCHUTZBLECH	TOLE DE PROTECTION	COVER, DIVIDER POINT		
5	00	384.20.023.0	1 ABDECKUNG	PANNEAU	COVER		
6	00	348.20.041.0	1 VERSTEIFUNG	REINFORCEMENT	REINFORCEMENT		
7	00	348.20.052.0	1 VERSTEIFUNG	REINFORCEMENT	REINFORCEMENT		
8	00	348.20.058.0	1 TRAEGER RE.	SUPPORT	TRANSPORT BRACKET		
9	00	348.20.039.0	1 FLACHSTAHL	FER-PLAT	PLATE		
10	00	348.20.045.0	1 WINKEL	CORNIERE	ANGLE		
11	00	459.015	1 SELASTIK-PUFFER	BUTOIR ELASTIQUE	BUFFER STOP		
12	00	499.225	1 SCHUTZTUCH	TOILE DE PROTECTION	PROTECTION COVER		
13	00	499.220	2 SCHUTZTUCH AUSSEN	TOILE DE PROTECTION	PROTECTION COVER		
14	00	122.106	25 SI-MUTTER M8 DIN 980-8	ECROU M8 DIN 980	NUT M8 DIN 980		
15	00	162.407	50 SCHEIBE 18X8,5X2	RONDELLE 18X8,5X2	WASHER 18X8,5X2		
16	00	103.044	26 SK-SCHR. M8X25 DIN 933-8.8	VIS M8X25	SCREW M8X25		
17	00	163.146	2 SCHEIBE 8.5/38X3	RONDELLE 8.5/38X3	WASHER 8.5/38X3		
18	00	108.909	2 FLR-SCHRAUBE M10X30 DIN603-8.8	VIS M10X30	SCREW M10X30		
19	00	122.107	6 SI-MUTTER M10 DIN 980-8	ECROU M10 DIN 980	NUT M10 DIN 980		
20	00	162.404	10 SCHEIBE 20X10,5X1,5 ZN	RONDELLE 20X10,5X1,5	WASHER 20X10,5X1,5		
21	00	493.057	1 HALTESCHEIBE	RONDELLE	WASHER		
22	00	122.108	2 SI-MUTTER M12 DIN 980-8 ZN	ECROU M12 DIN 980-8	NUT M12 DIN 980-8		
23	00	162.416	4 SCHEIBE 24X13X2	RONDELLE 24X13X2	WASHER 24X13X2		
24	00	103.087	1 SK-SCHR. M12X35 DIN 933-8.8 ZN	VIS M12X35	SCREW M12X35		
25	00	103.325	1 SK-SCHRAUBE M12X65 DIN 931-8.8	VIS	SCREW		
26	00	493.055	1 VERSCHLUSSZAPFEN	EMBOUT	PIN		
27	00	348.20.082.1	1 WINKEL	CORNIERE	ANGLE		
28	00	103.066	3 SK-SCHR. M 10X35 DIN 933-8.8	VIS M 10X35	SCREW M 10X35		

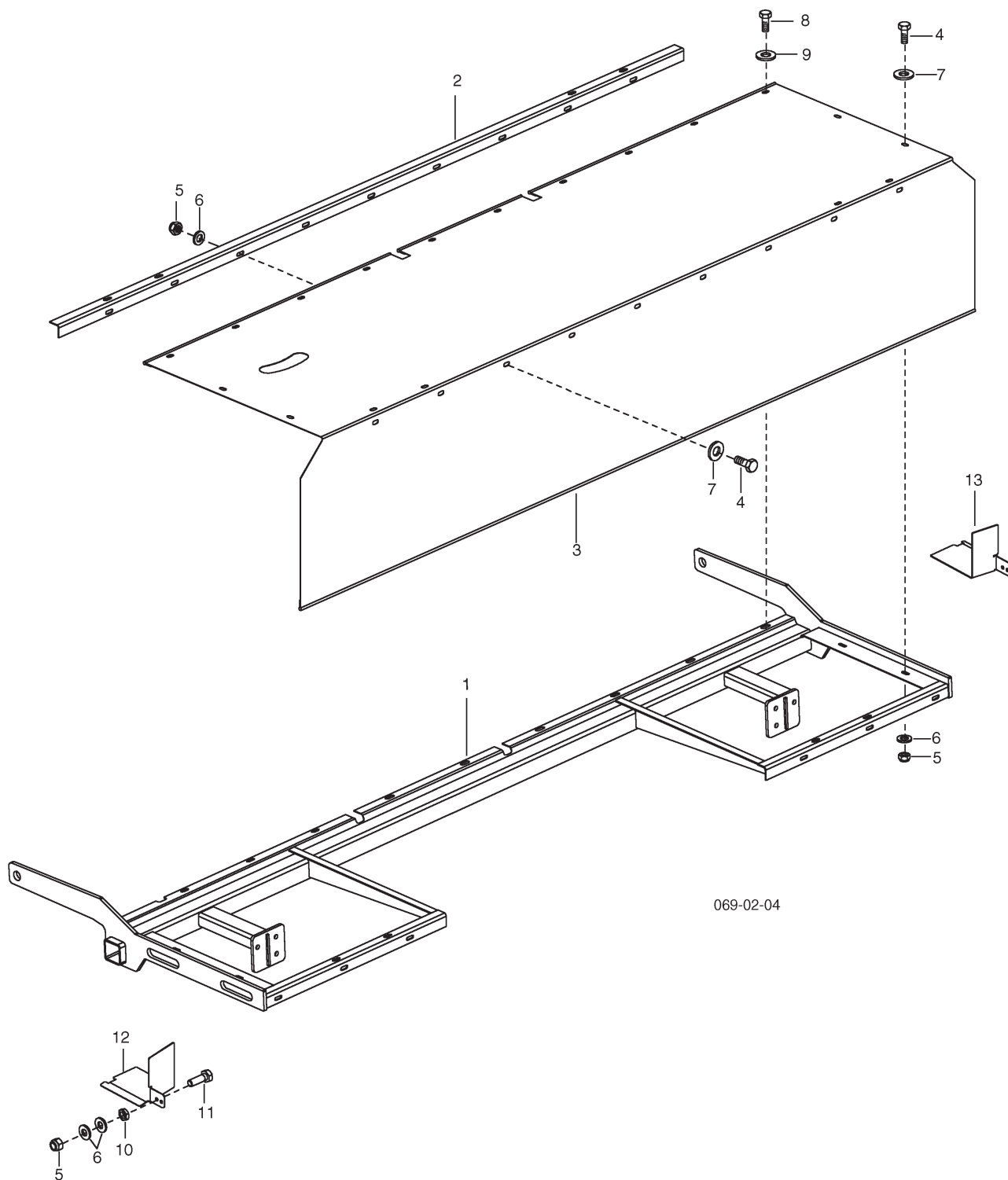

069-02-04

PNR	TEILE-NR	MENGE	BENENNUNG	DESIGNATION	DESCRIPTION	BEMERK/REMARQUE	FU
0.01	00	379.21.001.0	1 SCHUTZ HINTEN ZUS.	PROTECTION	PROTECTION		
1	00	379.21.010.1	1 SCHUTZTRAEGER SZ	SUPPORT	SUPPORT		
2	00	349.21.040.0	1 WINKEL	CORNIERE	ANGLE		
3	00	499.222	1 SCHUTZTUCH	TOILE DE PROTECTION	PROTECTION COVER		
4	00	103.043	16 SK-SCHR. M8X20 DIN 933-8.8 ZN	VIS M8X20	SCREW M8X20		
5	00	122.106	17 SI-MUTTER M8 DIN 980-8	ECROU M8 DIN 980	NUT M8 DIN 980		
6	00	162.407	18 SCHEIBE 18X8,5X2	RONDELLE 18X8,5X2	WASHER 18X8,5X2		
7	00	163.146	16 SCHEIBE 8.5/38X3	RONDELLE 8.5/38X3	WASHER 8.5/38X3		
8	00	116.446	12 BLECHSCHRAUBE 6,3X13	VIS A TOLE	SHEET METAL SCREW		
9	00	162.625	12 SCHEIBE 7/30X2	RONDELLE	WASHER		
10	00	120.396	1 FL.SK-MUTTER M 8 DIN 936-8	ECROU HEXAGONAL	NUT, HEX.HD.		
11	00	103.044	1 SK-SCHR. M8X25 DIN 933-8.8	VIS M8X25	SCREW M8X25		
12	00	348.20.065.0	1 ABDECKUNG	PANNEAU	COVER		
13	00	383.20.065.0	1 ABDECKUNG	PANNEAU	COVER		

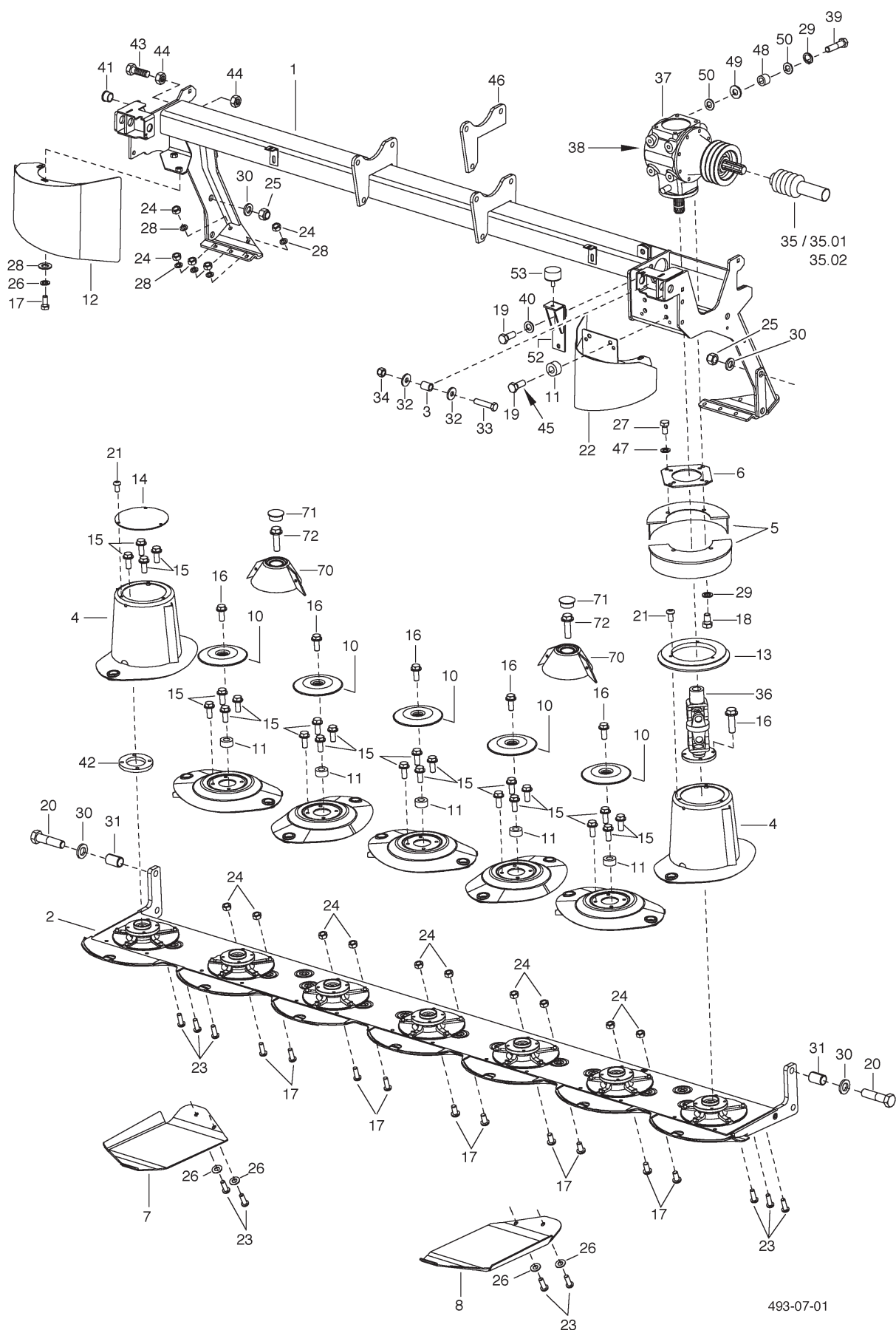

PNR	TEILE-NR	MENGE	BENENNUNG	DESIGNATION	DESCRIPTION	BEMERK/REMARQUE	FU
0.01	00	384.60.002.0	1 MAEHBALKEN RE	BARRE DE COUPE	CUTTER BAR	R	
0.02	00	375.46.001.0	2 FOERDERKEGEL	CONE	CONE	(70,71,72	
1	00	379.60.010.3	1 RAHMEN SZ.	CHASSIS	FRAME		
2	00	379.60.101.2	1 MAEHBALKEN ZUS.	BARRE DE COUPE	CUTTER BAR	*180	
3	00	348.60.030.0	2 HUELSE	DOUILLE	SLEEVE		
4	00	397.60.160.1	2 FOERDERTROMMEL SZ.STANDARD	TAMBOUR	DRUM		
5	00	377.60.070.1	2 ANTRIEBSABDECKUNG SZ	ABRI D'IMPULSION	DRIVE COVERING		
6	00	378.60.076.1	1 FLANSCH	BRIDE	FLANGE		
7	00	378.60.170.0	1 VERSCHLEISSKUFE RE	PATIN	SLIDE SOLE	R	
8	00	378.60.171.0	1 VERSCHLEISSKUFE LI	PATIN	SLIDE SOLE	L	
10	00	397.60.155.0	5 ABDECKUNG	PANNEAU	COVER		
11	00	333.60.137.0	7 HUELSE	DOUILLE	SLEEVE		
12	00	379.60.030.0	1 LEITBLECH LI. SZ	DEFLEC. DE VERSOIR	CRROP GUIDE	L	
13	00	377.60.020.0	1 RING SZ	BAGUE	RING		
14	00	397.60.164.0	1 DECKSCHEIBE	DISQUE	DISC		
15	00	100.909	20 SK-SCHR. M10X25 VERBUS RIP	VIS M10X25	SCREW M10X25		
16	00	100.908	13 SK-SCHR. M10X30-10.9	VIS M10X30-10.9	SCREW M10X30-10.9		
17	00	103.063	12 SK-SCHR. M10X20 DIN 933-8.8	VIS M10X20	SCREW M10X20		
18	00	103.084	4 SK-SCHR. M12X20 DIN 933-8.8	VIS M12X20	SCREW M12X20		
19	00	103.088	4 SK-SCHR. M12X40 DIN 933-8.8	VIS M12X40	SCREW M12X40		
20	00	103.370	4 SK-SCHR. M16X80 ZN DIN 931-8.8	VIS M16X80	SCREW M16X80		
21	00	118.009	6 SK-SCHR. M8X16	VIS M8X16	SCREW M8X16		
22	00	379.60.025.0	1 LEITBLECH RE. SZ	DEFLEC. DE VERSOIR	CRROP GUIDE	R	
23	00	103.065	10 SK-SCHR. M10X30 DIN 933-8.8 ZN	VIS M10X30	SCREW M10X30		
24	00	122.107	20 SI-MUTTER M10 DIN 980-8	ECROU M10 DIN 980	NUT M10 DIN 980		
25	00	122.110	4 SI-MUTTER M16 DIN 980-8 ZN	ECROU M16 DIN 980	NUT M16 DIN 980		
26	00	162.410	6 SCHEIBE 21X10,5X2,5	RONDELLE 21X10,5X2,5	WASHER 21X10,5X2,5		
27	00	103.043	4 SK-SCHR. M8X20 DIN 933-8.8 ZN	VIS M8X20	SCREW M8X20		
28	00	165.311	2 FEDERRING 10 DIN 128 ZN	RONDELLE 10 DIN 128	WASHER 10 DIN 128 ZN		
29	00	165.312	8 FEDERRING 12 DIN 128 ZN	RONDELLE 12 DIN 128	WASHER 12 DIN 128		
30	00	166.847	8 SCHEIBE 17X30X4	RONDELLE 17X30X4	WASHER 17X30X4		
31	00	173.528	4 SPANNSTIFT 21 X 45 DIN 7346	GOUPILLE MECANINDUS	ROLLPIN		
32	00	163.146	4 SCHEIBE 8.5/38X3	RONDELLE 8.5/38X3	WASHER 8.5/38X3		
33	00	103.287	2 SK-SCHR. M8X60 DIN 931-8.8	VIS M8X60	SCREW M8X60		
34	00	122.106	2 SI-MUTTER M8 DIN 980-8	ECROU M8 DIN 980	NUT M8 DIN 980		
35	00	458.818/868	1 GELENKWELLE T 40-560	ARBRE A CARDANS	P.T.O.DRIVE SHAFT	-1024 *320	
35.01	00	458.903/904	1 GELENKWELLE V 40-540-KUPPLUNG	ARBRE A CARDANS	P.T.O.DRIVE SHAFT	+1025-1254 *325	
35.02	00	458.912/913	1 GELENKWELLE V 50-540	ARBRE A CARDANS	P.T.O.DRIVE SHAFT	+1255 *337	
36	00	457.540	1 GELENK	CHARNIERE	HINGE		
37	00	510.083	1 GETRIEBE	VARIATEUR	GEARBOX		
38	00	542.109	1 GETRIEBEOEL X18MD	HUILE DE TRANSM.	OIL SAE X18MD	4,3 L	
39	00	103.322	2 SK-SCHR. M12X50 DIN931 8.8 ZN	VIS M12X50	SCREW M12X50		
40	00	162.403	3 SCHEIBE 28X13X3 ZN DIN 1543	RONDELLE 28X13X3	WASHER 28X13X3		
41	00	417.999	1 VERSCHLUSSSTOPFEN	BOUCHON	PLUG		
42	00	378.60.065.0	1 RING	BAGUE	RING		
43	00	103.111	1 SK-SCHR. M14X50 DIN 933-8.8	VIS M14X50	SCREW M14X50		
44	00	120.162	2 SK-MUTTER M14 DIN 934-8 ZN	ECROU HEXAGONAL M14	NUT M14		
45	00	543.004	1 OMNIFIT M100 SPEZIAL	PATE FREINAGE D'VIS	SCREW LOCKING PASTE		
46	00	348.60.012.1	1 DISTANZPLATTE	PLAQUE D'ECARTEMENT	PLATE		
47	00	162.407	4 SCHEIBE 18X8,5X2	RONDELLE 18X8,5X2	WASHER 18X8,5X2		
48	00	384.60.137.0	2 HUELSE	DOUILLE	SLEEVE		
49	00	162.416	4 SCHEIBE 24X13X2	RONDELLE 24X13X2	WASHER 24X13X2		
51	00	162.443	2 SCHEIBE 24/13X1	RONDELLE	WASHER		
52	00	384.10.030.0	1 KONSOLE SZ	CONSOLE	BRACKET		
53	00	459.040	1 GUMMIPUFFER 50X28 68	BUTOIR DE CAOUTCHOUC	RUBBER BUFFER		
70	00	377.60.030.0	2 KEGEL SZ.	CONE	CONE		
71	00	417.943	2 VERSCHLUSSSTOPFEN 46,0X18 GPN	BOUCHON DE TUYAU	PIEPE PLUG		
72	00	100.910	2 SK-SCHR. M10X35	VIS M10X35	SCREW M10X35		

**MAEHBALKEN ZUS.
BARRE DE COUPE
CUTTER BAR
51706001**

Type: 384

+1001

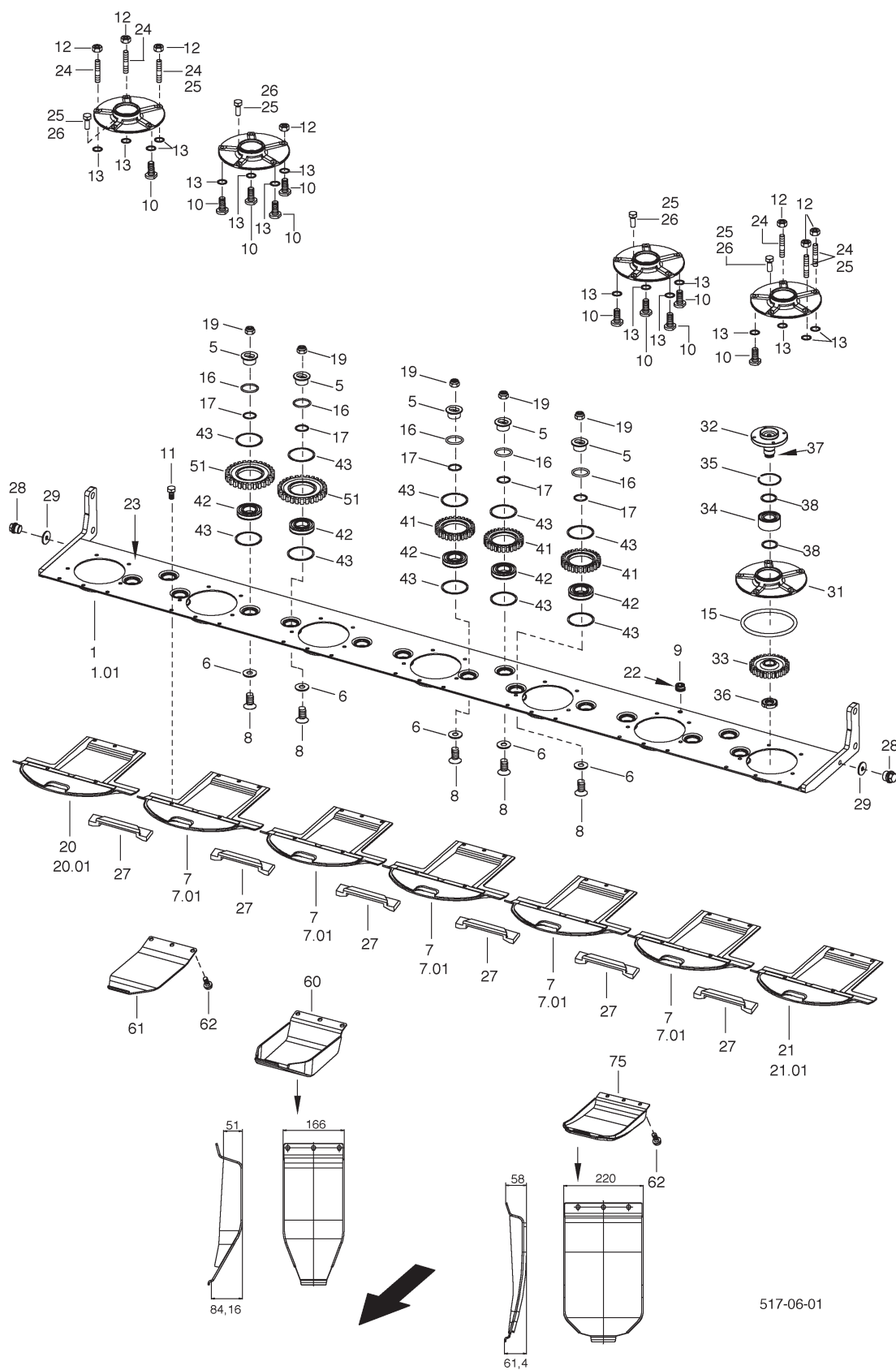

517-06-01

PNR	TEILE-NR	MENGE	BENENNUNG	DESIGNATION	DESCRIPTION	BEMERK/REMARQUE	FU
0.01	00	379.60.101.2	2 MAEHBALKEN ZUS.	BARRE DE COUPE	CUTTER BAR	+1008	
0.02	00	397.60.120.0	7 MS-LAGERUNG	HOLDER	MONTAGE DES POUL.	(31-37	
0.03	00	397.60.130.0	9 ZR-LAGERUNG	HOLDER	MONTAGE DES ROUL.	(41-43	
0.04	00	397.60.135.0	6 ZR-LAGERUNG	HOLDER	MONTAGE DES ROUL.	(42,43,51	
0.05	00	380.64.001.0	10 VERSCHLEISSKUFU	PATIN	SLIDE SOLE	(61,62	
0.07	00	380.66.300.0	14 HOCHSCHNITTKUFE HD	PATIN	SLIDE SOLE	(75,62	
1	00	379.60.110.2	1 BALKEN SZ.	POUTRE	BEAM	-1024	
1.01	00	379.60.110.4	1 BALKEN SZ.	POUTRE	BEAM	+1025	
5	00	397.60.132.0	15 LAGERBUCHSE	COUSSINET	BUSHING		
6	00	397.60.133.0	15 SCHEIBE	RONDELLE	WASHER		
7	00	397.60.140.1	5 GLEITKUFU SZ.	PATIN	SLIDE SOLE	-1494	
7.01	00	397.60.240.0	5 GLEITKUFU SZ.	PATIN	SLIDE SOLE	+1495	
8	00	106.166	15 SENKSCHRAUBE M14X35	VIS M14X35	HEXAGON BOLT M14X35		
9	00	107.075	3 VERSCHL.SCHR. M 22X1,5 DIN 906	BOUCHON M 22X1,5	SCREW M 22X1,5		
10	00	119.011	22 RAENDELSCHRAUBE M10X23 8.8	VIS M10X23	BOLT M10X23		
11	00	103.064	14 SK-SCHR. M10X25 DIN 933-8.8 ZN	VIS M10X25	SCREW M10X25		
12	00	120.160	28 SK-MUTTER M10 DIN 934-8 ZN	ECROU M10 DIN 934-8	NUT M10 DIN 934-8		
13	00	415.310	28 O-RING 10X2,5	JOINT TORIQUE	O-RING		
15	00	415.558	7 O-RING 16X3,5	JOINT TORIQUE	O-RING		
16	00	415.396	15 O-RING 44X3,5	JOINT TORIQUE	O-RING		
17	00	415.563	15 O-RING 33X3,5	JOINT TORIQUE	O-RING		
19	00	122.109	15 SI-MUTTER M14 DIN 980-8	ECROU M14 DIN 980-8	NUT M14 DIN 980-8		
20	00	397.60.143.1	1 GLEITKUFU RE.	PATIN DROITE	SLIDE SOLE RIGHT	-1494 R	
20.01	00	397.60.243.0	1 GLEITKUFU RE.SZ.	PATIN DROITE	SLIDE SOLE RIGHT	+1495 R	
21	00	397.60.145.1	1 GLEITKUFU LI.	PATIN GAUCHE	SLIDE SOLE LEFT	-1494 L	
21.01	00	397.60.245.0	1 GLEITKUFU LI.SZ.	PATIN GAUCHE	SLIDE SOLE LEFT	+1495 L	
22	00	543.209	1 DICHTUNGSMASSE TRANSPARENT	PATE A JOINT	SEALING PASTE		
23	00	542.109	1 GETRIEBEOEL X18MD	HUILE DE TRANSM.	OIL SAE X18MD	3,5 L	
24	00	378.60.116.0	6 STIFTSCHRAUBE M10 X 25	GOUJON M10 X 25	STUD M10 X 25		
25	00	543.004	1 OMNIFIT M100 SPEZIAL	PATE FREINAGE D'VIS	SCREW LOCKING PASTE		
26	00	103.065	7 SK-SCHR. M10X30 DIN 933-8.8 ZN	VIS M10X30	SCREW M10X30		
27	00	620.786	6 GEGENSCHNEIDE	CONTRE COUPE	COUNTER KNIFE		
28	00	107.032	2 VERSCHL-SCHR. M22X1,5 DIN 910	BOUCHON M22X1,5	SCREW M22X1,5		
29	00	167.412	2 SCHEIBE CU 22/27X1,5	RONDELLE	WASHER		
31	00	397.60.121.2	7 LAGERGEHAEUSE	CARTER DE PALIER	BEARING HOUSING		
32	00	397.60.122.1	7 NABE	MOYEU	HUB		
33	00	397.60.123.0	7 STIRNRAD Z=35	ENGRENAGE	GEAR WHEEL CPTE.		
34	00	402.163	7 ZWEIR. SKL BAH-0013	SKL BAH-0013	SKL BAH-0013		
35	00	156.202	7 SPRENGRING SB72	AGRAFE CIRCULAIRE	RING SB72		
36	00	127.052	7 SK-MUTTER M30X1,5	ECROU M30X1,5	NUT M30X1,5		
37	00	543.004	1 OMNIFIT M100 SPEZIAL	PATE FREINAGE D'VIS	SCREW LOCKING PASTE		
38	00	415.688	14 DICHTUNG D46/35,5X0,10 POLYEST	JOINT	GASKET		
41	00	397.60.131.1	9 STIRNRAD Z=35	ENGRENAGE	GEAR WHEEL CPTE.		
42	00	400.521	15 RILLENKUGELLAGER	ROULEM.DE BUTEE	BEARING		
43	00	400.601	30 SPRENGRING SP 80	AGRAFE CIRCULAIRE	RING SP 80		
51	00	397.60.136.1	6 STIRNRAD Z=44	ENGRENAGE	GEAR WHEEL CPTE.		
60	00	397.60.190.0	14 HOCHSCHNITTKUFE	PATIN	SLIDE SOLE		
61	00	397.60.170.1	10 VERSCHLEISSKUFU	PATIN	SLIDE SOLE		
62	00	103.064	2 SK-SCHR. M10X25 DIN 933-8.8 ZN	VIS M10X25	SCREW M10X25		
75	00	380.66.105.0	14 HOCHSCHNITTKUFE HD	PATIN	SLIDE SOLE		

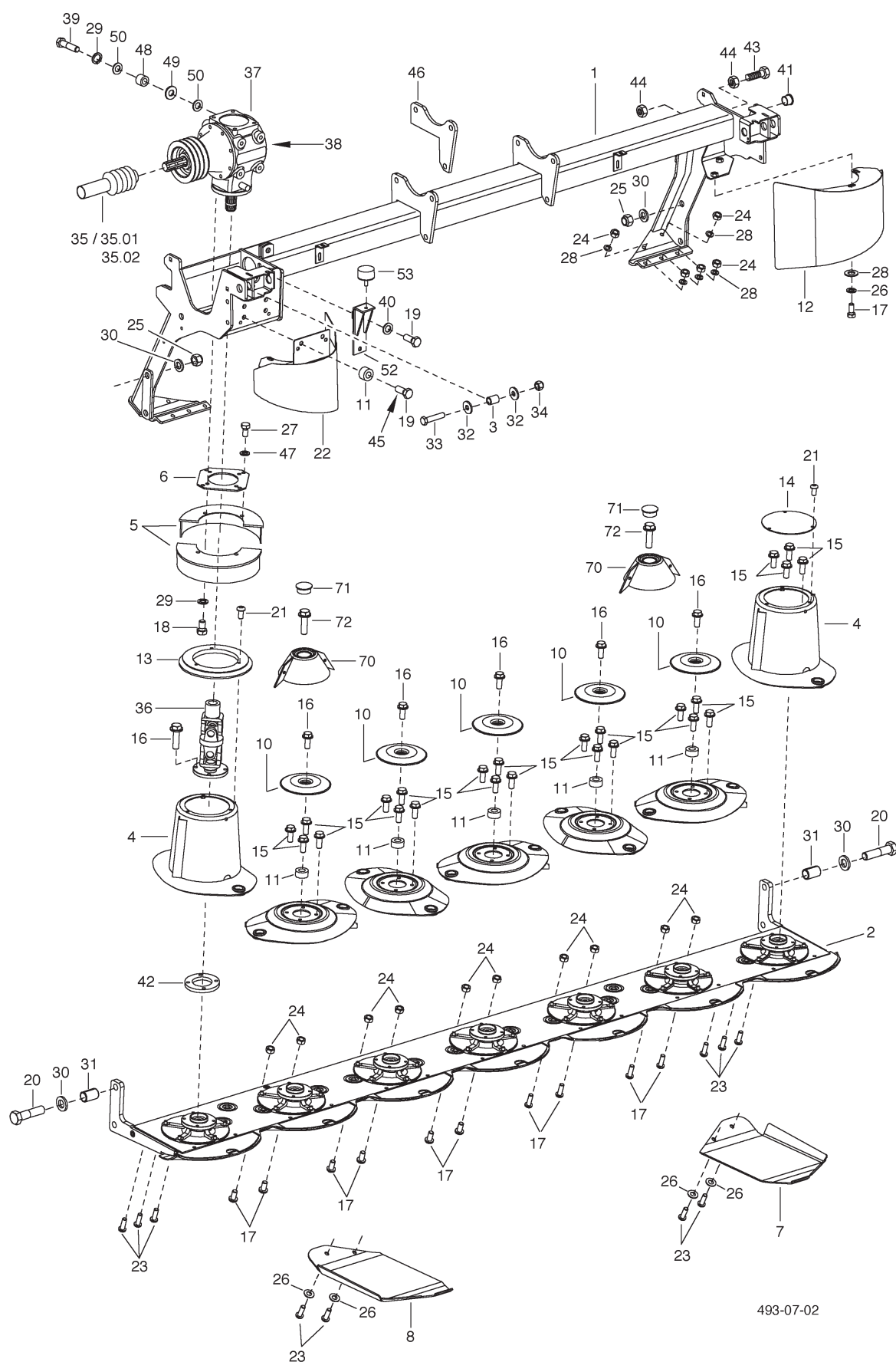

PNR	TEILE-NR	MENGE	BENENNUNG	DESIGNATION	DESCRIPTION	BEMERK/REMARQUE	FU
0.01	00	384.60.003.0	1 MAEHBALKEN LI.	BARRE DE COUPE	CUTTER BAR	L	
0.02	00	375.46.001.0	1 FOERDERKEGEL	CONE	CONE	(70,71,72	
1	00	384.60.010.2	1 RAHMEN SZ.	CHASSIS	FRAME		
2	00	379.60.101.2	1 MAEHBALKEN ZUS.	BARRE DE COUPE	CUTTER BAR	*180	
3	00	348.60.030.0	2 HUELSE	DOUILLE	SLEEVE		
4	00	397.60.160.1	2 FOERDERTROMMEL SZ.STANDARD	TAMBOUR	DRUM		
5	00	377.60.070.1	2 ANTRIEBSABDECKUNG SZ	ABRI D'IMPULSION	DRIVE COVERING		
6	00	378.60.076.1	1 FLANSCH	BRIDE	FLANGE		
7	00	378.60.170.0	1 VERSCHLEISSKUFE RE	PATIN	SLIDE SOLE	R	
8	00	378.60.171.0	1 VERSCHLEISSKUFE LI	PATIN	SLIDE SOLE	L	
10	00	397.60.155.0	5 ABDECKUNG	PANNEAU	COVER		
11	00	333.60.137.0	7 HUELSE	DOUILLE	SLEEVE		
12	00	384.60.025.0	1 LEITBLECH LI. SZ.	DEFLEC. DE VERSOIR	CRROP GUIDE	L	
13	00	377.60.020.0	1 RING SZ	BAGUE	RING		
14	00	397.60.164.0	1 DECKSCHEIBE	DISQUE	DISC		
15	00	100.909	20 SK-SCHR. M10X25 VERBUS RIP	VIS M10X25	SCREW M10X25		
16	00	100.908	13 SK-SCHR. M10X30-10.9	VIS M10X30-10.9	SCREW M10X30-10.9		
17	00	103.063	12 SK-SCHR. M10X20 DIN 933-8.8	VIS M10X20	SCREW M10X20		
18	00	103.084	4 SK-SCHR. M12X20 DIN 933-8.8	VIS M12X20	SCREW M12X20		
19	00	103.088	4 SK-SCHR. M12X40 DIN 933-8.8	VIS M12X40	SCREW M12X40		
20	00	103.370	4 SK-SCHR. M16X80 ZN DIN 931-8.8	VIS M16X80	SCREW M16X80		
21	00	118.009	6 SK-SCHR. M8X16	VIS M8X16	SCREW M8X16		
22	00	384.60.020.0	1 LEITBLECH RE. SZ.	DEFLEC. DE VERSOIR	CRROP GUIDE	R	
23	00	103.065	10 SK-SCHR. M10X30 DIN 933-8.8 ZN	VIS M10X30	SCREW M10X30		
24	00	122.107	20 SI-MUTTER M10 DIN 980-8	ECROU M10 DIN 980	NUT M10 DIN 980		
25	00	122.110	4 SI-MUTTER M16 DIN 980-8 ZN	ECROU M16 DIN 980	NUT M16 DIN 980		
26	00	162.410	6 SCHEIBE 21X10,5X2,5	RONDELLE 21X10,5X2,5	WASHER 21X10,5X2,5		
27	00	103.043	4 SK-SCHR. M8X20 DIN 933-8.8 ZN	VIS M8X20	SCREW M8X20		
28	00	165.311	2 FEDERRING 10 DIN 128 ZN	RONDELLE 10 DIN 128	WASHER 10 DIN 128 ZN		
29	00	165.312	8 FEDERRING 12 DIN 128 ZN	RONDELLE 12 DIN 128	WASHER 12 DIN 128		
30	00	166.847	8 SCHEIBE 17X30X4	RONDELLE 17X30X4	WASHER 17X30X4		
31	00	173.528	4 SPANNSTIFT 21 X 45 DIN 7346	GOUPILLE MECANINDUS	ROLLPIN		
32	00	163.146	4 SCHEIBE 8.5/38X3	RONDELLE 8.5/38X3	WASHER 8.5/38X3		
33	00	103.287	2 SK-SCHR. M8X60 DIN 931-8.8	VIS M8X60	SCREW M8X60		
34	00	122.106	2 SI-MUTTER M8 DIN 980-8	ECROU M8 DIN 980	NUT M8 DIN 980		
35	00	458.818/869	1 GELENKWELLE T 40-560	ARBRE A CARDANS	P.T.O.DRIVE SHAFT	-1024 *330	
35.01	00	458.905/904	1 GELENKWELLE V 40-540	ARBRE A CARDANS	P.T.O.DRIVE SHAFT	+1025-1254 *335	
35.02	00	458.914/913	1 GELENKWELLE V 50-540	ARBRE A CARDANS	P.T.O.DRIVE SHAFT	+1255 *327	
36	00	457.540	1 GELENK	CHARNIERE	HINGE		
37	00	510.083	1 GETRIEBE	VARIATEUR	GEARBOX		
38	00	542.109	1 GETRIEBEOEL X18MD	HUILE DE TRANSM.	OIL SAE X18MD	0,8 L	
41	00	417.999	1 VERSCHLUSSTOPFEN	BOUCHON	PLUG		
42	00	378.60.065.0	1 RING	BAGUE	RING		
43	00	103.111	1 SK-SCHR. M14X50 DIN 933-8.8	VIS M14X50	SCREW M14X50		
44	00	120.162	2 SK-MUTTER M14 DIN 934-8 ZN	ECROU HEXAGONAL M14	NUT M14		
45	00	543.004	1 OMNIFIT M100 SPEZIAL	PATE FREINAGE D'VIS	SCREW LOCKING PASTE		
46	00	348.60.012.1	1 DISTANZPLATTE	PLAQUE D'ECARTEMENT	PLATE		
47	00	162.407	4 SCHEIBE 18X8,5X2	RONDELLE 18X8,5X2	WASHER 18X8,5X2		
48	00	384.60.137.0	2 HUELSE	DOUILLE	SLEEVE		
49	00	162.416	4 SCHEIBE 24X13X2	RONDELLE 24X13X2	WASHER 24X13X2		
51	00	162.443	2 SCHEIBE 24/13X1	RONDELLE	WASHER		
52	00	384.10.030.0	1 KONSOLE SZ	CONSOLE	BRACKET		
53	00	459.040	1 GUMMIPUFFER 50X28 68	BUTOIR DE CAOUTCHOUC	RUBBER BUFFER		
70	00	377.60.030.0	2 KEGEL SZ.	CONE	CONE		
71	00	417.943	2 VERSCHLUSSSTOPFEN 46,0X18 GPN	BOUCHON DE TUYAU	PIEPE PLUG		
72	00	100.910	2 SK-SCHR. M10X35	VIS M10X35	SCREW M10X35		

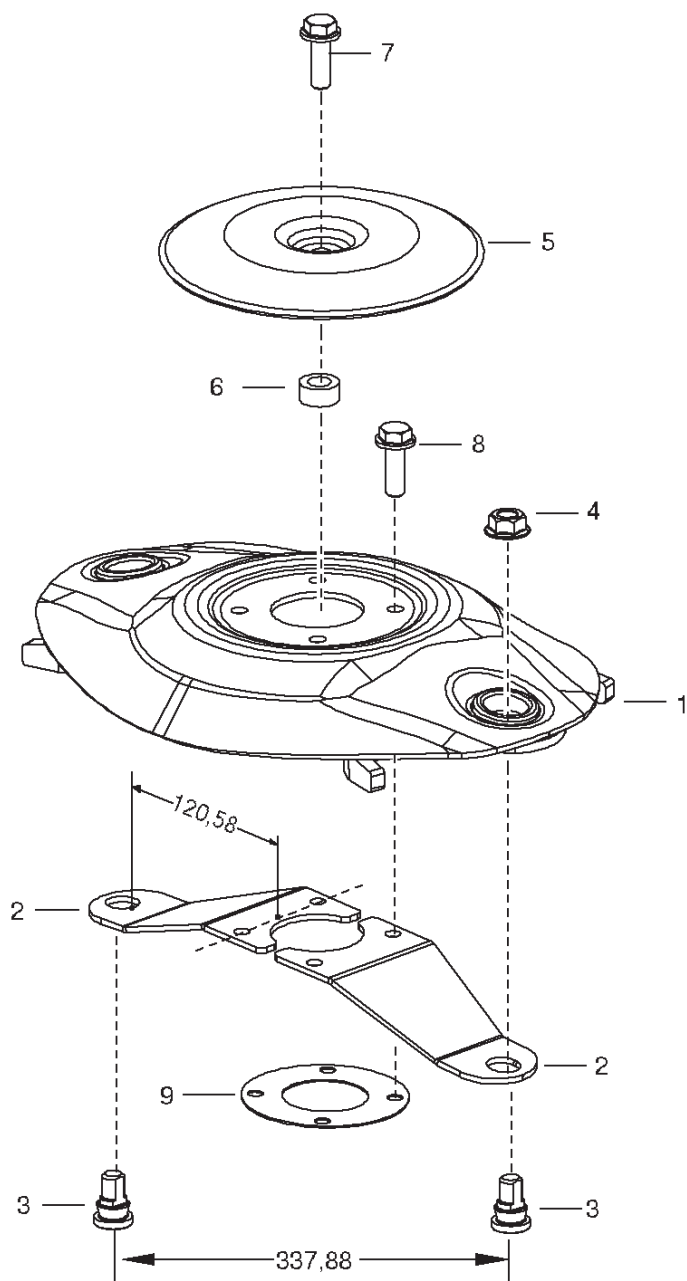

121-08-02

PNR	TEILE-NR	MENGE	BENENNUNG	DESIGNATION	DESCRIPTION	BEMERK/REMARQUE	FU
0.01	00	380.60.250.1	1 MAEHSCHIEBE H	VOLANT A COUTEAUX	KNIFE WHEEL	(1-8	
1	00	378.66.090.0	1 MAEHSCHIEBE H SZ.	VOLANT A COUTEAUX	KNIFE WHEEL		
2	00	434.138	2 KLINGENHALTER	SUPPORT	BLADE SUPPORT		
3	00	119.013	2 KLINGENSCHRAUBE KONISCH	VIS	BOLT		
4	00	122.306	2 SICHERUNGSMUTTER M12 „VERBUS	ECROU „STOVER“	LOCK NUT		
5	00	397.60.155.0	1 ABDECKUNG	PANNEAU	COVER		
6	00	333.60.137.0	1 HUELSE	DOUILLE	SLEEVE		
7	00	100.908	1 SK-SCHR. M10X30-10.9	VIS M10X30-10.9	SCREW M10X30-10.9		
8	00	100.909	4 SK-SCHR. M10X25 VERBUS RIP	VIS M10X25	SCREW M10X25		
9	00	385.60.124.0	1 DISTANZSCHEIBE	ANNEAU ENTRETOISE	SPACER RING		

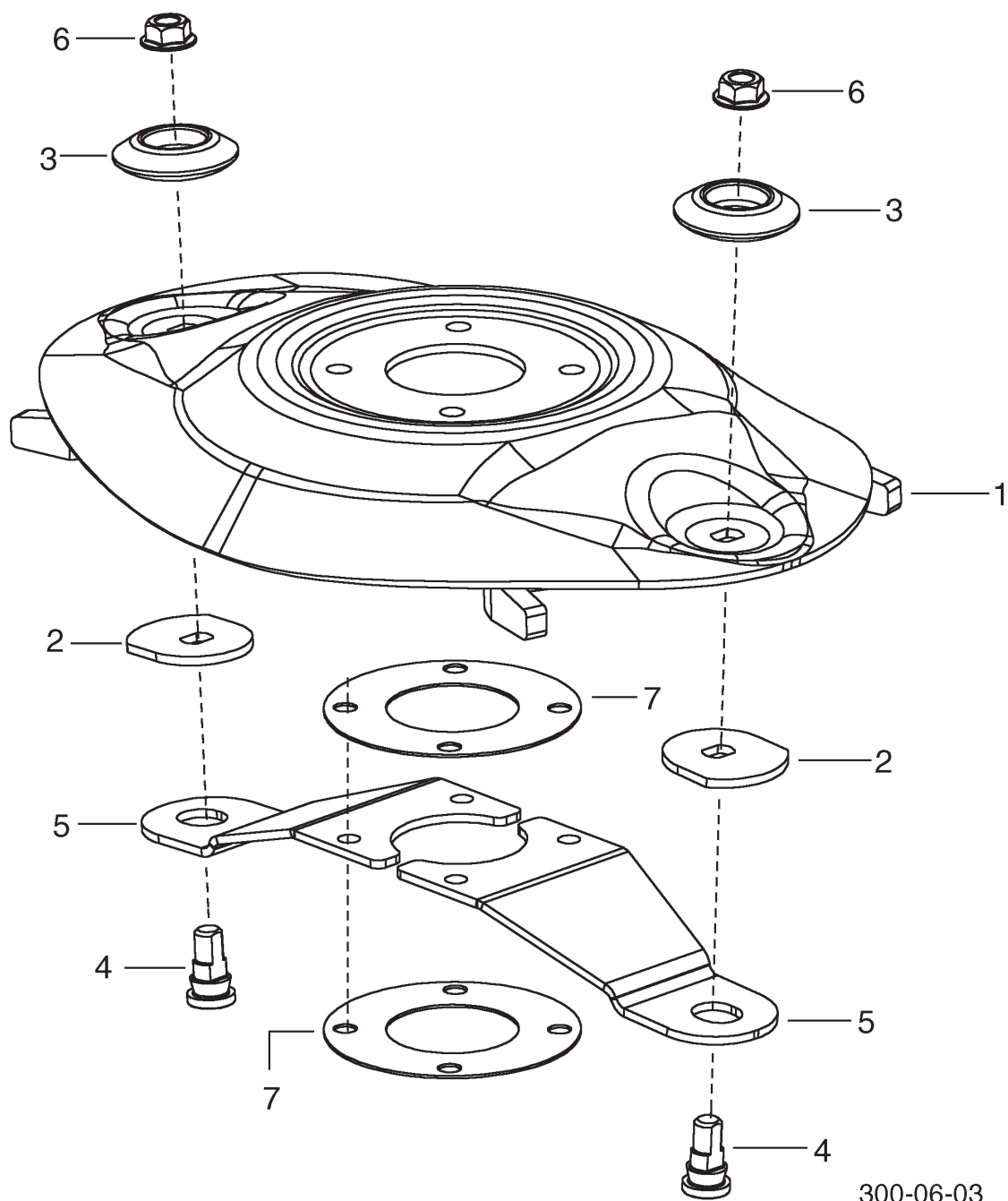

PNR	TEILE-NR	MENGE	BENENNUNG	DESIGNATION	DESCRIPTION	BEMERK/REMARQUE	FU
0.01	00 380.60.250.0	10	MAEHSCHIEBE MIT BUCHSE	VOLANT A COUTEAUX	KNIFE WHEEL		
1	00 380.60.150.0	1	MAEHSCHIEBE SZ.	VOLANT A COUTEAUX	KNIFE WHEEL		
2	00 380.60.156.0	2	PLATTE	PLAQUE	PLATE		
3	00 380.60.155.0	2	BUCHSE	BAGUE	BUSH		
4	00 119.014	2	KLINGENSCHRAUBE M12X29 KONISCH	VIS	BOLT		
5	00 SK08264-0380	2	KLINGENHALTER PSM	SUPPORT	BLADE SUPPORT		
6	00 122.306	2	SICHERUNGSMUTTER M12 „VERBUS	ECROU „STOVER“	LOCK NUT		
7	00 385.60.124.0	2	DISTANZSCHEIBE	ANNEAU ENTRETOISE	SPACER RING		

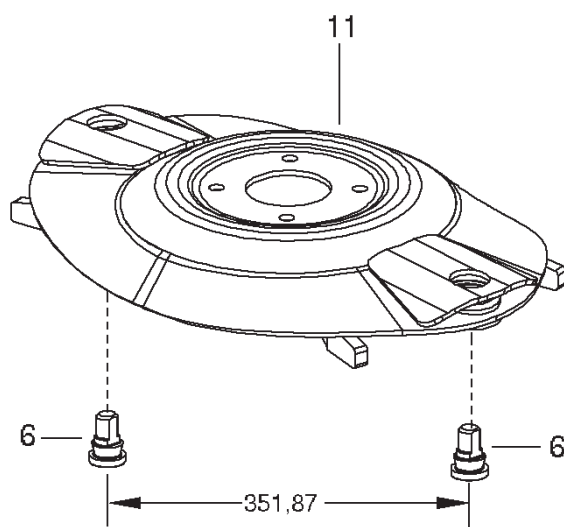
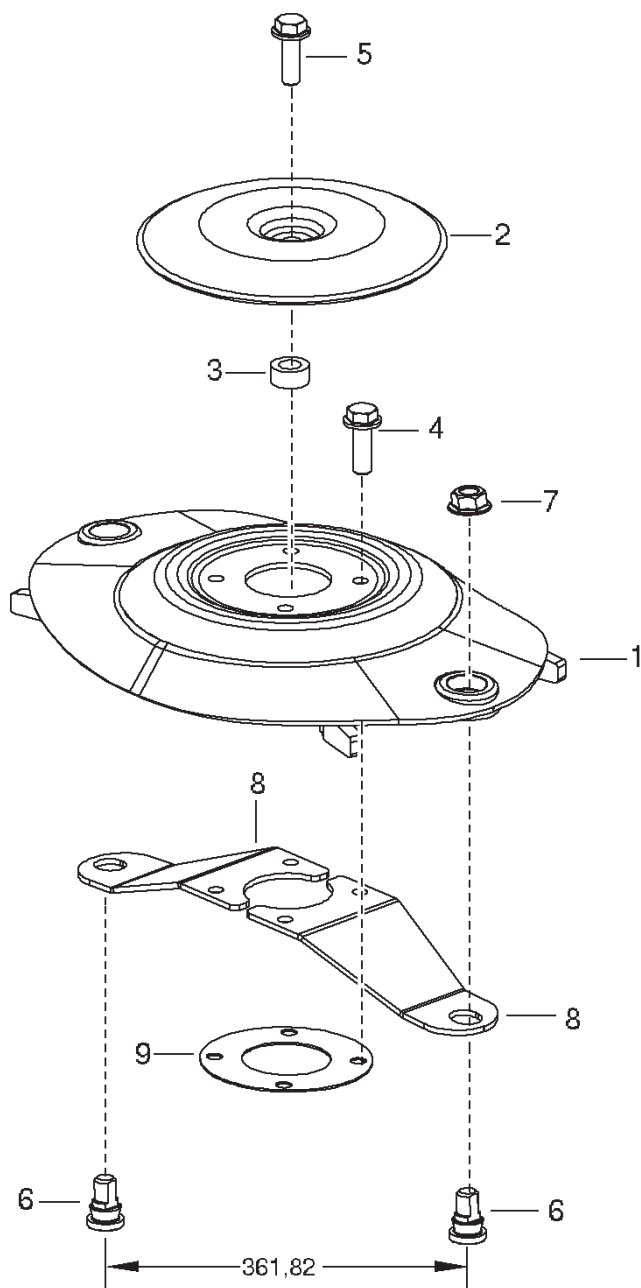

035-08-01

PNR	TEILE-NR	MENGE	BENENNUNG	DESIGNATION	DESCRIPTION	BEMERK/REMARQUE	FU
0.01	00 377.60.250.0	10	MAEHSCHIEBE STANDARD	VOLANT A COUTEAUX	KNIFE WHEEL	(1-9	
0.02	00 377.60.350.0	10	MAEHSCHIEBE FUER CRW	VOLANT A COUTEAUX	KNIFE WHEEL	(2-11	
1	00 397.60.150.2	1	MAEHSCHIEBE STANDARD SZ.	VOLANT A COUTEAUX	KNIFE WHEEL		
2	00 397.60.155.0	1	ABDECKUNG	PANNEAU	COVER		
3	00 333.60.137.0	1	HUELSE	DOUILLE	SLEEVE		
4	00 100.909	4	SK-SCHR. M10X25 VERBUS RIP	VIS M10X25	SCREW M10X25		
5	00 100.908	1	SK-SCHR. M10X30-10.9	VIS M10X30-10.9	SCREW M10X30-10.9		
6	00 119.013	2	KLINGENSCHRAUBE KONISCH	VIS	BOLT		
7	00 122.306	2	SICHERUNGSMUTTER M12 „VERBUS	ECROU „STOVER“	LOCK NUT		
8	00 434.133	2	KLINGENHALTER PSM	SUPPORT	BLADE SUPPORT		
9	00 385.60.124.0	1	DISTANZSCHEIBE	ANNEAU ENTRETOISE	SPACER RING		
11	00 377.60.150.0	4	MAEHSCHIEBE CRW SZ.	VOLANT A COUTEAUX	KNIFE WHEEL		

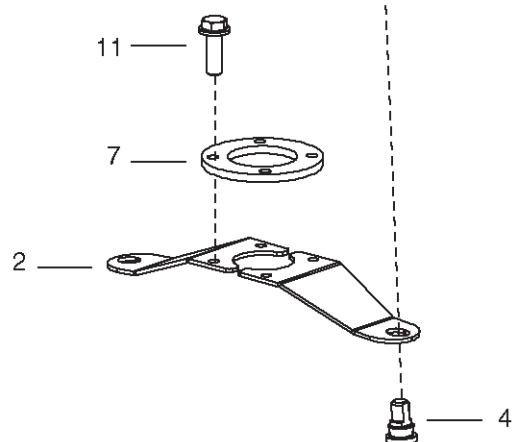
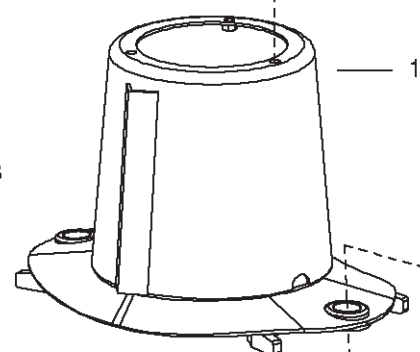
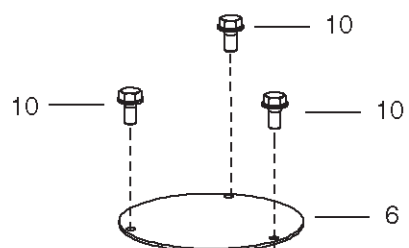
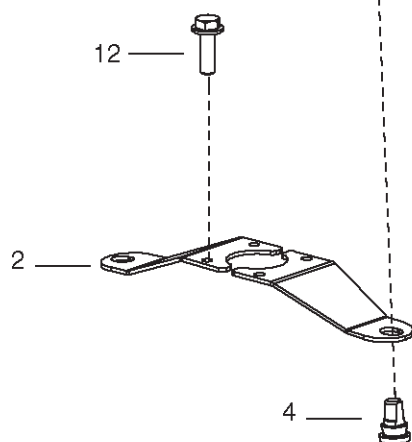
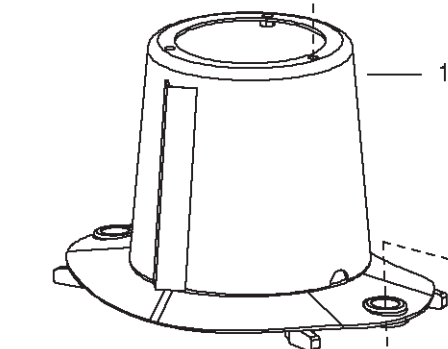
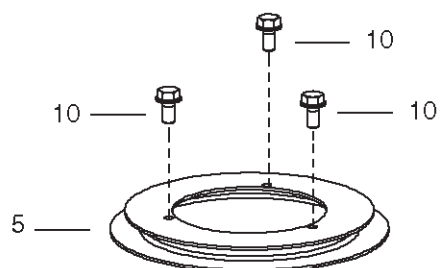
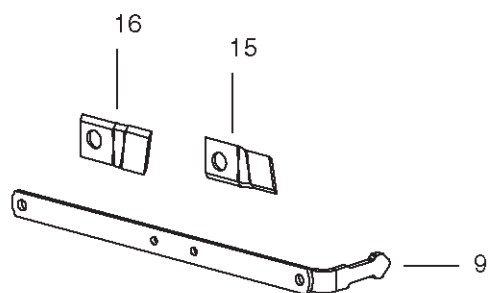

PNR	TEILE-NR	MENGE	BENENNUNG	DESIGNATION	DESCRIPTION	BEMERK/REMARQUE	FU
0.01	00 377.60.260.0	1	FOERDERTROMMEL STANDARD	TAMBOUR	DRUM	(1-12,0.02 V	
0.02	00 380.63.010.0	1	MESSERKLINGEN KPL. 1 SATZ	LAME DE COUPE	CUTTER BLADE	(15,16	
1	00 397.60.160.1	2	FOERDERTROMMEL SZ.STANDARD	TAMBOUR	DRUM		
2	00 434.133	4	KLINGENHALTER PSM	SUPPORT	BLADE SUPPORT		
3	00 122.306	4	SICHERUNGSMUTTER M12 „VERBUS	ECROU „STOVER“	LOCK NUT		
4	00 119.013	4	KLINGENSCHRAUBE KONISCH	VIS	BOLT		
5	00 377.60.020.0	1	RING SZ	BAGUE	RING		
6	00 397.60.164.0	1	DECKSCHEIBE	DISQUE	DISC		
7	00 378.60.065.1	1	RING	BAGUE	RING		
9	00 378.60.052.1	1	KLINGENSCHLUESSEL SZ	CLE	SPANNER		
10	00 118.009	6	SK-SCHR. M8X16	VIS M8X16	SCREW M8X16		
11	00 100.908	4	SK-SCHR. M10X30-10.9	VIS M10X30-10.9	SCREW M10X30-10.9		
12	00 100.910	4	SK-SCHR. M10X35	VIS M10X35	SCREW M10X35		
15	00 434.974	12	MESSERKLINGE RE	SECTION DROITE	KNIFE RIGHT	R	
16	00 434.973	12	MESSERKLINGE LI	SECTION GAUCHE	KNIFE LEFT	L	

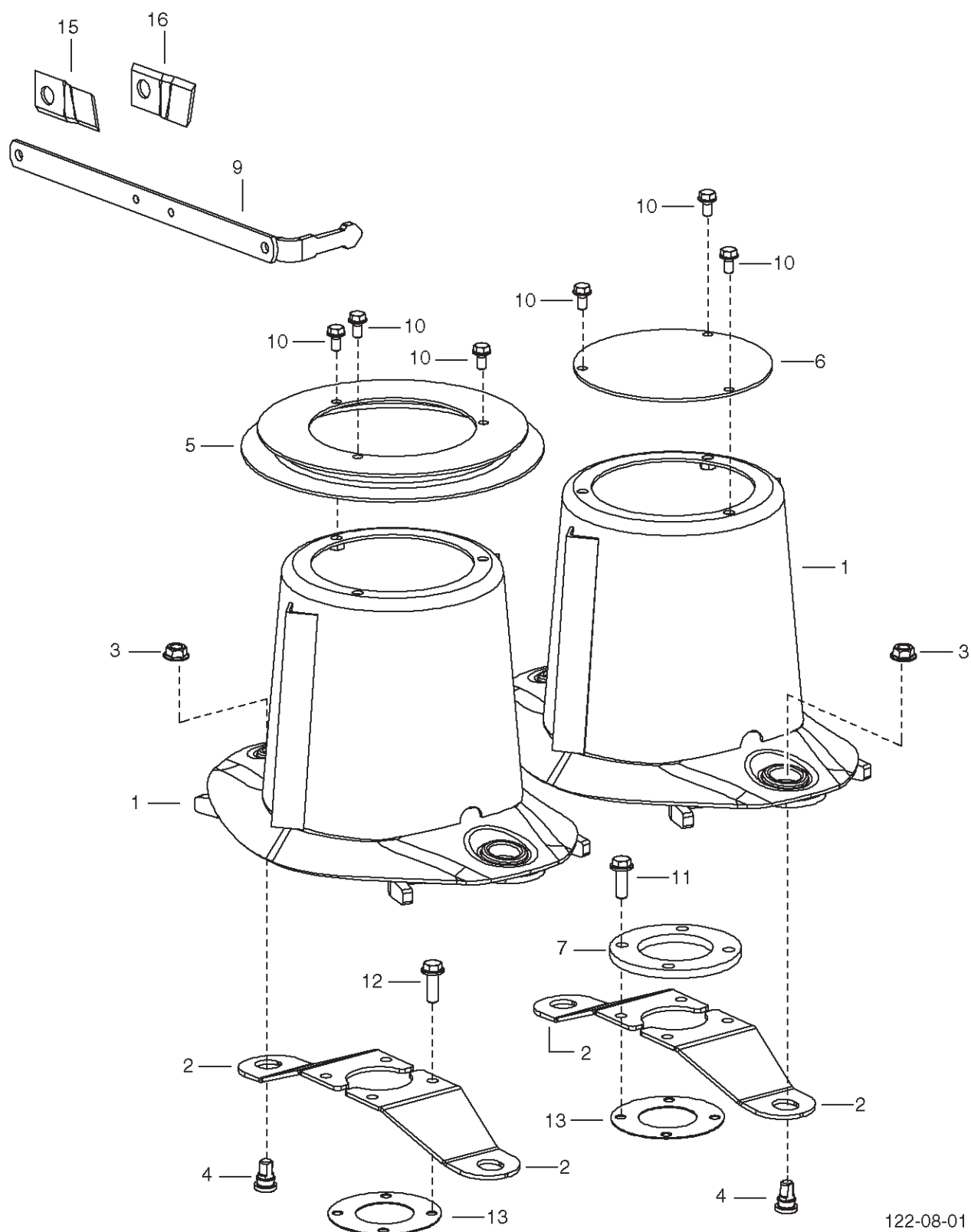

PNR	TEILE-NR	MENGE	BENENNUNG	DESIGNATION	DESCRIPTION	BEMERK/REMARQUE	FU
0.01	00 380.60.260.1	1	FOERDERTROMMEL H	TAMBOUR	DRUM	(1-13,0.02 V	
0.02	00 380.63.210.0	1	MESSERKLINGEN KOMP. ZUS.	LAME DE COUPE	CUTTER BLADE	(15,16	
1	00 378.66.080.0	2	FOERDERTROMMEL SZ.	TAMBOUR	DRUM		
2	00 434.138	4	KLINGENHALTER	SUPPORT	BLADE SUPPORT		
3	00 122.306	4	SICHERUNGSMUTTER M12 „VERBUS	ECROU „STOVER“	LOCK NUT		
4	00 119.013	4	KLINGENSCHRAUBE KONISCH	VIS	BOLT		
5	00 377.60.020.0	1	RING SZ	BAGUE	RING		
6	00 397.60.164.0	1	DECKSCHEIBE	DISQUE	DISC		
7	00 378.60.065.1	1	RING	BAGUE	RING		
9	00 380.60.265.0	1	KLINGENSCHLUESSEL SZ	CLE	SPANNER		
10	00 118.009	6	SK-SCHR. M8X16	VIS M8X16	SCREW M8X16		
11	00 100.908	4	SK-SCHR. M10X30-10.9	VIS M10X30-10.9	SCREW M10X30-10.9		
12	00 100.910	4	SK-SCHR. M10X35	VIS M10X35	SCREW M10X35		
13	00 385.60.124.0	2	DISTANZSCHEIBE	ANNEAU ENTRETOISE	SPACER RING		
15	00 434.969	12	MESSERKLINGE LI.	SECTION GAUCHE	KNIFE LEFT	L	
16	00 434.970	12	MESSERKLINGE RE.	SECTION DROITE	KNIFE RIGHT	R	

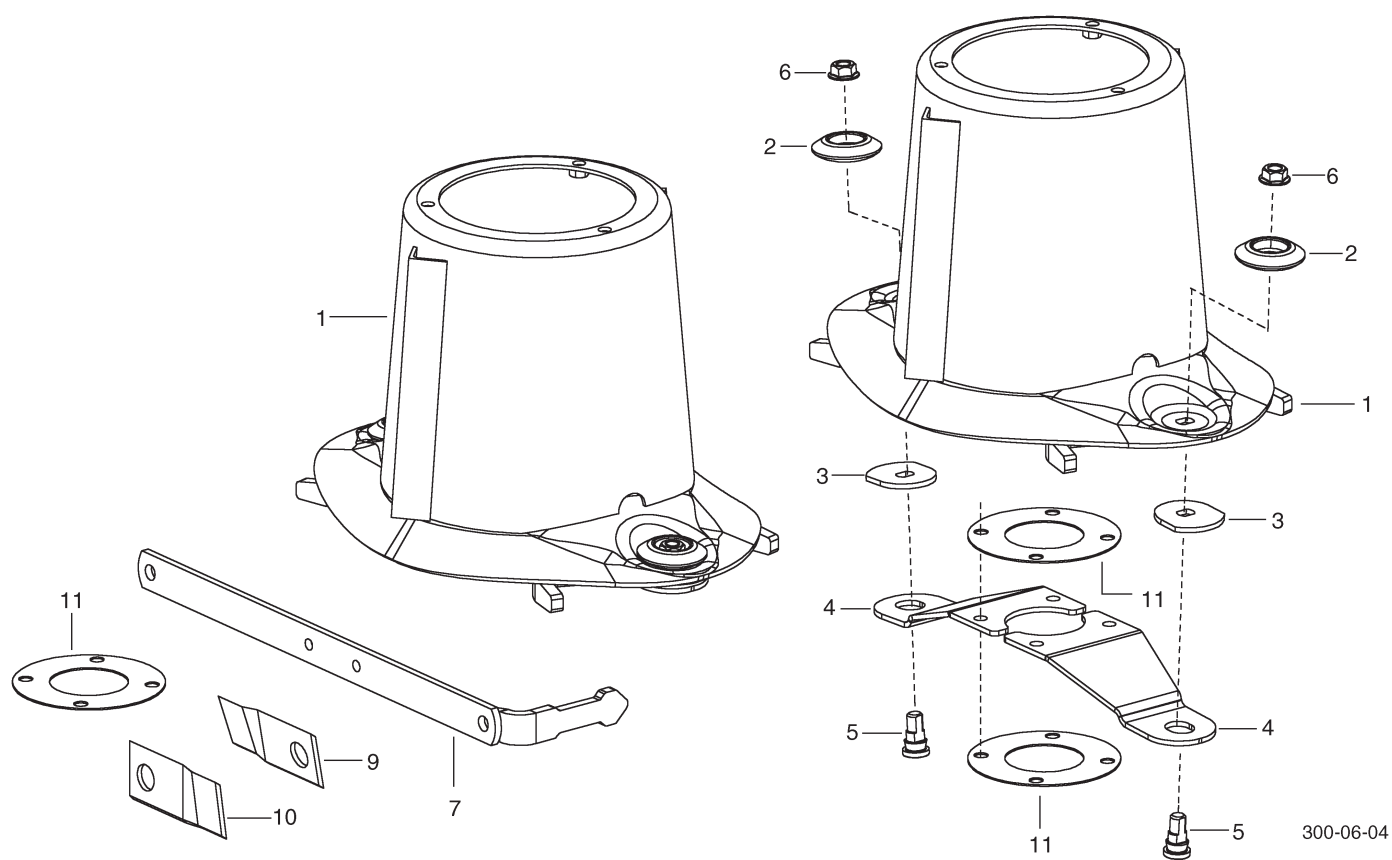

PNR	TEILE-NR	MENGE	BENENNUNG	DESIGNATION	DESCRIPTION	BEMERK/REMARQUE	FU
0.01	00 380.60.260.0	2	FOERDERTROMMEL MIT BUCHSE	TAMBOUR DE TRANSPORT	TRANSPORT DRUM		
1	00 380.60.160.0	2	FOERDERTROMMEL SZ.MIT BUCHSE	TAMBOUR	DRUM		
2	00 380.60.155.0	4	BUCHSE	BAGUE	BUSH		
3	00 380.60.156.0	4	PLATTE	PLAQUE	PLATE		
4	00 SK08264-0380	4	KLINGENHALTER PSM	SUPPORT	BLADE SUPPORT		
5	00 119.014	4	KLINGENSCHRAUBE M12X29 KONISCH	VIS	BOLT		
6	00 122.306	4	SICHERUNGSMUTTER M12 „VERBUS	ECROU „STOVER“	LOCK NUT		
7	00 378.60.052.1	1	KLINGENSCHLUESSEL SZ	CLE	SPANNER		
9	00 434.969	12	MESSERKLINGE LI.	SECTION GAUCHE	KNIFE LEFT		
10	00 434.970	12	MESSERKLINGE RE.	SECTION DROITE	KNIFE RIGHT		
11	00 385.60.124.0	4	DISTANZSCHEIBE	ANNEAU ENTRETOISE	SPACER RING		

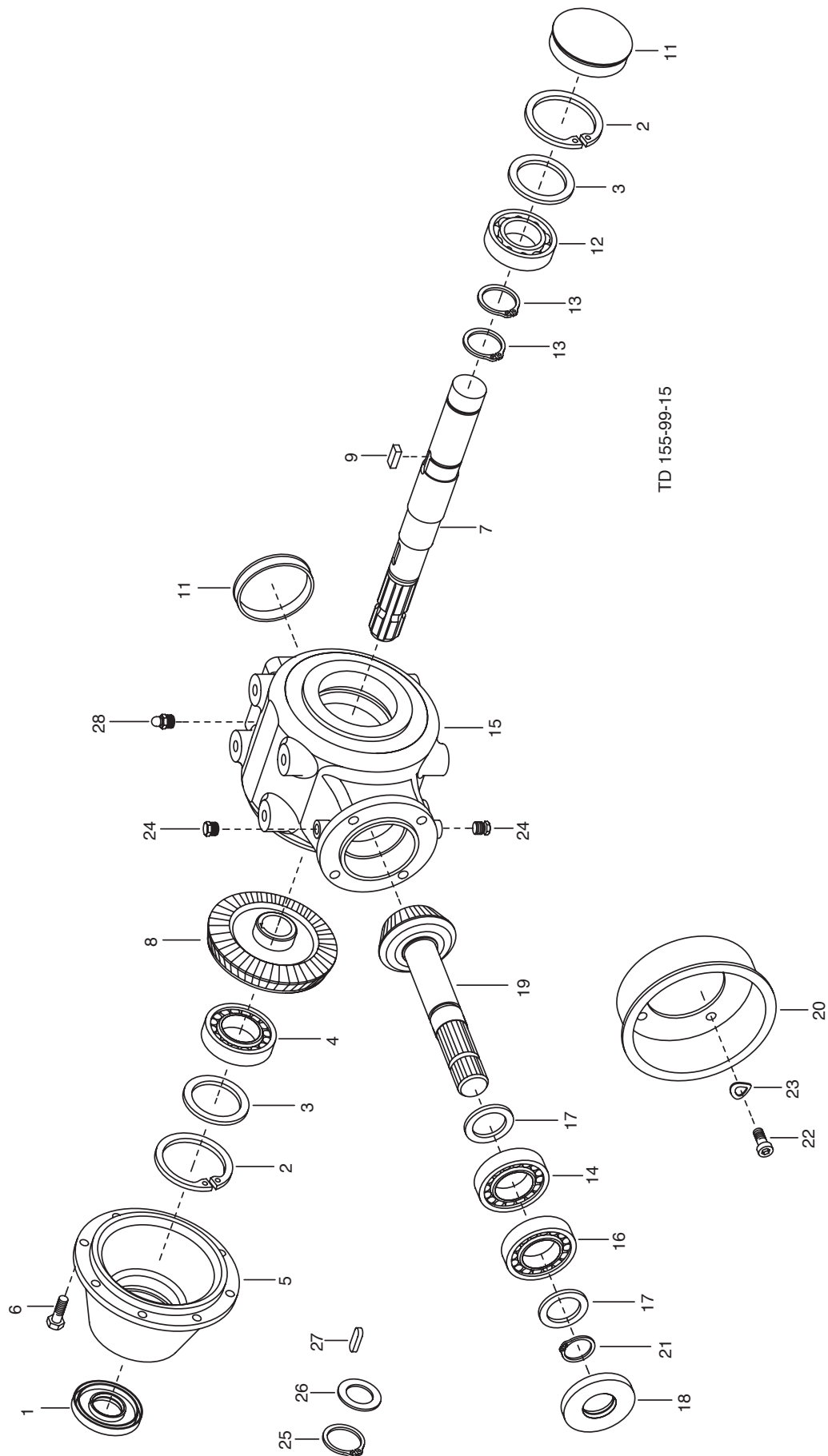

PNR	TEILE-NR	MENGE	BENENNUNG	DESIGNATION	DESCRIPTION	BEMERK/REMARQUE	FU
0.01	00	510.083	1 GETRIEBE	VARIATEUR	GEARBOX		
1	88	87.1.02266	1 DICHTRING	BAGUE D'ETANCHEITE	SEAL RING		
2	88	85.2.00030	2 INNENSEEGERING 80	CIRCLIP	CIRCLIP		
3	88	0267.7500.00	2 BEILAGSCHEIBE 79.9	RONDELLE	WASHER		
4	88	80.9.00102	1 LAGER 32208	SUPPORT	SUPPORT		
5	88	0311.1711.00	1 DECKEL	COUVERTURE	COVER		
6	88	81.1.00061	8 SK-SCHRAUBE M10X25 8.8	VIS	SCREW		
7	88	0311.2202.00	1 WELLE	ARBRE	SHAFT		
8	88	0311.6201.00	1 ZAHNKRANZ	COURRONNE DENTEE	TOOTHED		
9	88	84.1.01141	1 PASSFEDER B 12X8X30	CLAVETTE	KEY		
11	88	87.0.00790	2 VERSCHLUSSDECKEL 80X10	COUVERCLE	COVER		
12	88	80.9.00024	1 LAGER 30208	SUPPORT	SUPPORT		
13	88	85.1.00680	1 AUSSENSEEGERING 40	CIRCLIP	CIRCLIP		
14	88	80.9.00127	1 LAGER 32207	SUPPORT	SUPPORT		
15	88	0311.0300.00	1 GEHAEUSE	CARTER	CASING		
16	88	80.1.00870	1 LAGER 6207	SUPPORT	SUPPORT		
17	88	0259.7500.00	2 BEILAGSCHEIBE 35,3X48,0	RONDELLE 35,3X48,0	WASHER 35,3X48,0		
18	88	87.1.00152	1 WELLENDICHTRING 35X72X10	BAGNE D ETANCHEITE	OIL SEAL		
19	88	0311.5213.00	1 RITZELWELLE	ARBRE A PIGNON	PINION SHAFT		
20	88	0311.7108.00	1 WELLENSCHUTZ	PROTECTION	PROTECTION		
21	88	85.1.00583	1 AUSSENSEEGERRING 35 UNI7436	CIRCLIP	CIRCLIP		
22	88	81.2.00575	4 SK.SCHRAUBE	VIS TETE HEXAGONAL	BOLT		
23	88	83.2.02127	4 SCHEIBE	RONDELLE	WASHER		
24	88	86.5.00006	3 OELSTOPFEN 3/8"GAS	JAUGE D'HUILE 3/8"	OIL MESSURE 3/8"GAS		
25	88	85.1.00583	1 AUSSENSEEGERRING 35 UNI7436	CIRCLIP	CIRCLIP		
26	88	83.0.01353	1 DICHTRING 17X22X1,5	BAGUE D'ETANCHEITE	SEAL RING		
27	88	84.1.00314	1 PASSFEDER 10X8X45	CLAVETTE	KEY		
28	88	0311.7107.00	1 EINTLUEFTUNGSTOPFEN	BOUCHON RENIFLARD	VENTILATION STUFFING		

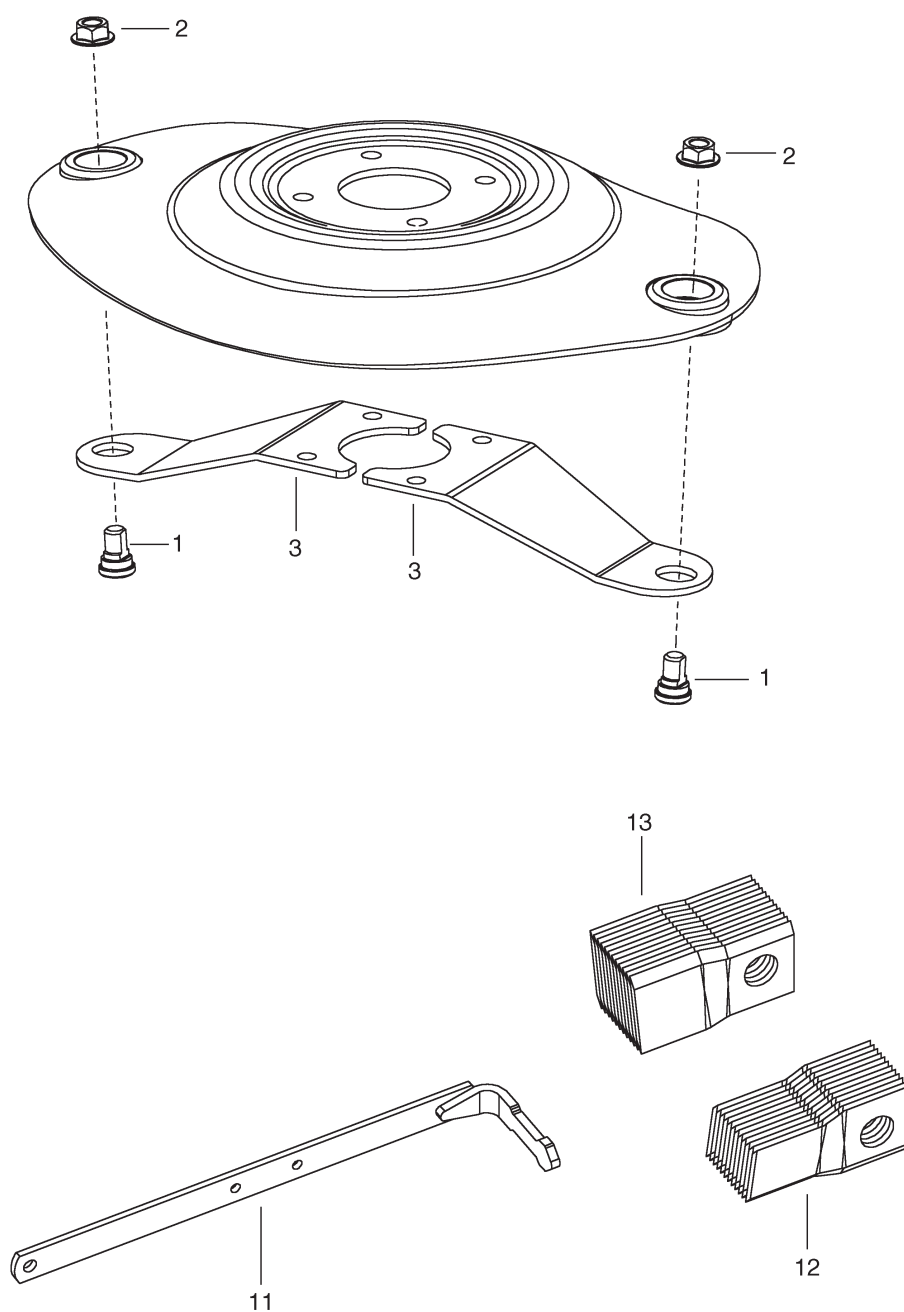

PNR	TEILE-NR	MENGE	BENENNUNG	DESIGNATION	DESCRIPTION	BEMERK/REMARQUE	FU
0.01 00	380.61.001.0	1	KLINGENSCHNELLWECHSEL	CHANGEMENT DE COUTEA	QUICK CUTTER CHANGE	(1-3	
0.02 00	380.63.001.1	1	MESSERKLINGE F.KLINGENSCHNEL	SECTION	KNIFE	(11-13	
1 00	119.013	2	KLINGENSCHRAUBE KONISCH	VIS	BOLT		
2 00	122.306	2	SICHERUNGSMUTTER M12 „VERBUS	ECROU „STOVER“	LOCK NUT		
3 00	434.133	2	KLINGENHALTER PSM	SUPPORT	BLADE SUPPORT		
11 00	378.60.052.1	1	KLINGENSCHLUESSEL SZ	CLE	SPANNER		
12 00	434.973	12	MESSERKLINGE LI	SECTION GAUCHE	KNIFE LEFT	L	
13 00	434.974	12	MESSERKLINGE RE	SECTION DROITE	KNIFE RIGHT	R	

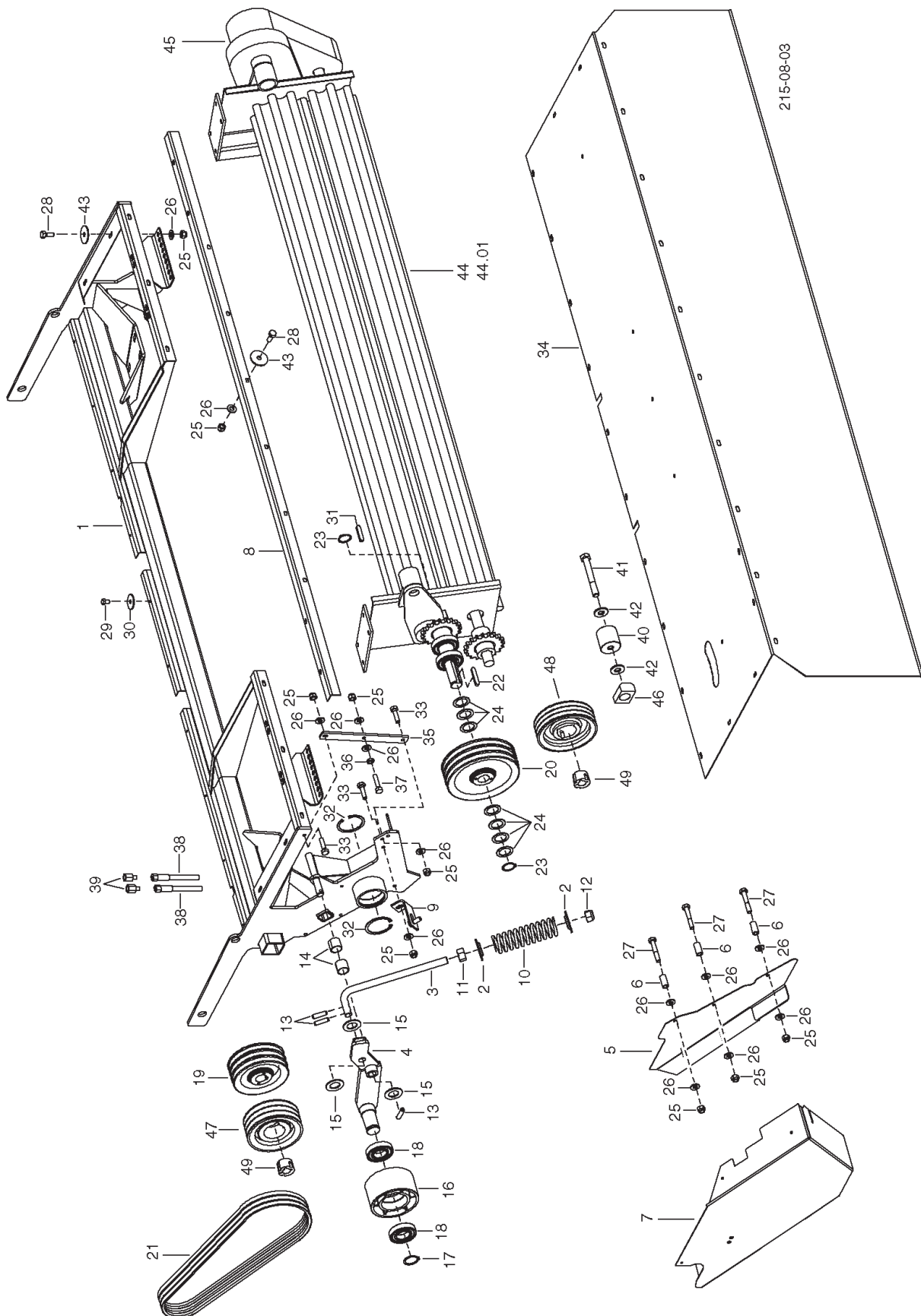

PNR	TEILE-NR	MENGE	BENENNUNG	DESIGNATION	DESCRIPTION	BEMERK/REMARQUE	FU
0.01	00	379.38.001.1	1 WALZENAUFBEREITER ZUS. HECK, 7	CONDITION. ROULEAUX	ROLLER CONDITIONER	-1642 (1-46	
0.02	00	379.38.001.2	1 WALZENAUFBEREITER ZUS. HECK	CONDITION. ROULEAUX	ROLLER CONDITIONER	+1643 FU1:	1
1	00	379.38.010.0	1 TRAEGER SZ.	SUPPORT	TRANSPORT BRACKET		
2	00	378.32.021.1	2 TELLERSCHEIBE 60/21X8	RONDELLE	DISC		
3	00	348.32.053.0	1 SPANNBOLZEN	BOULON DE SERAGE	BOLT		
4	00	348.31.010.1	1 HEBEL SZ.	LEVIER	LEVER		
5	00	348.31.017.0	1 RIEMENSCHUTZ	PROTECTION	SHIELD		
6	00	348.32.079.0	3 HUELSE	DOUILLE	SLEEVE		
7	00	348.31.016.1	1 RIEMENSCHUTZ	PROTECTION	SHIELD		
8	00	349.21.040.0	1 WINKEL	CORNIERE	ANGLE		
9	00	378.32.020.0	1 WINKEL SZ	CORNIERE	ANGLE		
10	00	435.153	1 DRUCKFEDER 8X50X230X1	RESSORT DE PRESSION	SPRING		
11	00	120.165	1 SK-MUTTER M20 DIN 934 8 ZN	ECROU M20	NUT M20		
12	00	122.112	1 SI-MUTTER M20 DIN 980 8	ECROU M20	NUT M20		
13	00	172.167	4 SPANNSTIFT 8X30 DIN 1481	GOUPILLE MECANINDUS	ROLLPIN		
14	00	410.617	2 DX-BUECHSE PM 2020	DX-MANCHON PM 2020	DX-BUSH PM 2020		
15	00	162.417	3 SCHEIBE 36X20,5X2	RONDELLE 36X20,5X2	WASHER 36X20,5X2		
16	00	624.119	1 SPANNROLLE	GALET DE TENSION	TENSIONING PULLEY		
17	00	157.032	1 SICHERUNGSRING 40X1,75 DIN 471	SEGMENT D'ARRET	CIRCLIP		
18	00	400.789	2 RILLENKUGEL. 6208 2RSC3DIN625	ROUL. RAINURE A BIL.	BEARING		
19	00	460.903	1 KEILRIEMENSCHLEIBE 160	POULIE A GORGE 160	PULLEY 160	-1642	
20	00	460.904	1 KEILRIEMENSCHLEIBE 212	POULIE A GORGE 212	PULLEY 212	-1642	
21	00	460.216	1 KEILRIEMENSATZ B/17X1560	COURROIE TRAPEZOID.	V-BELT		
22	00	150.125	1 PASSFEDER A 10X8X56 DIN 6885	CLAVETTE	KEY	-1642	
23	00	157.029	2 SICHERUNGSRING 35X1,5	SEGMENT D'ARRET	CIRCLIP		
24	00	163.101	7 SCHEIBE 35,5/50X2	RONDELLE	WASHER	-1642	
25	00	122.106	24 SI-MUTTER M8 DIN 980-8	ECROU M8 DIN 980	NUT M8 DIN 980		
26	00	162.407	28 SCHEIBE 18X8,5X2	RONDELLE 18X8,5X2	WASHER 18X8,5X2		
27	00	103.285	3 SK-SCHR. M8X50 DIN 931-8.8 ZN	VIS M8X50	SCREW M8X50		
28	00	103.043	16 SK-SCHR. M8X20 DIN 933-8.8 ZN	VIS M8X20	SCREW M8X20		
29	00	116.446	10 BLECHSCHRAUBE 6,3X13	VIS A TOLE	SHEET METAL SCREW		
30	00	162.625	10 SCHEIBE 7/30X2	RONDELLE	WASHER		
31	00	150.125	1 PASSFEDER A 10X8X56 DIN 6885	CLAVETTE	KEY		
32	00	157.150	2 SICHERUNGSRING 80X2,5	SEGMENT D'ARRET	CIRCLIP		
33	00	103.045	3 SK-SCHR. M8X30 DIN 933-8.8	VIS M8X30	SCREW M8X30		
34	00	499.222	1 SCHUTZTUCH	TOILE DE PROTECTION	PROTECTION COVER		
35	00	378.38.031.0	1 LASCHE	ECLISSE	PLATE		
36	00	120.396	1 FL.SK-MUTTER M 8 DIN 936-8	ECROU HEXAGONAL	NUT, HEX.HD.		
37	00	103.046	1 SK-SCHRAUBE M8X35 DIN 933-8.8	VIS	SCREW		
40	00	22101.0010	1 KETTENSANNROLLE	ROULEAU	ROLLER		
41	00	103.330	1 SK-SCHR. M12X90 DIN 931-8.8	VIS M12X90	SCREW M12X90		
42	00	162.403	2 SCHEIBE 28X13X3 ZN DIN 1543	RONDELLE 28X13X3	WASHER 28X13X3		
43	00	163.146	16 SCHEIBE 8.5/38X3	RONDELLE 8.5/38X3	WASHER 8.5/38X3		
44	00	--	1 --	--	--	-1255 *214	
44.01	00	--	1 --	--	--	+1256 *215	
45	00	--	1 --	--	--	-1642 *216	
46	00	378.38.027.0	1 PLATTE	PLAQUE	PLATE		
47	00	460.920	1 KEILRIEMENSCHLEIBE SPB 3-RILLIG	POULIE A GORGE 212	PULLEY 212	+1643	
48	00	460.918	1 KEILRIEMENSCHLEIBE SPB 3-RILLIG	POULIE A GORGE 212	PULLEY 212	+1643	
49	00	460.995	2 TAPER-BUCHSE 2017; Ø35	DOUILLE	BUSH	+1643	

1 FU1: (1-18,21,23,25-43,46-49

1 FU1: (1-18,21,23,25-43,46-49

1 FU1: (1-18,21,23,25-43,46-49

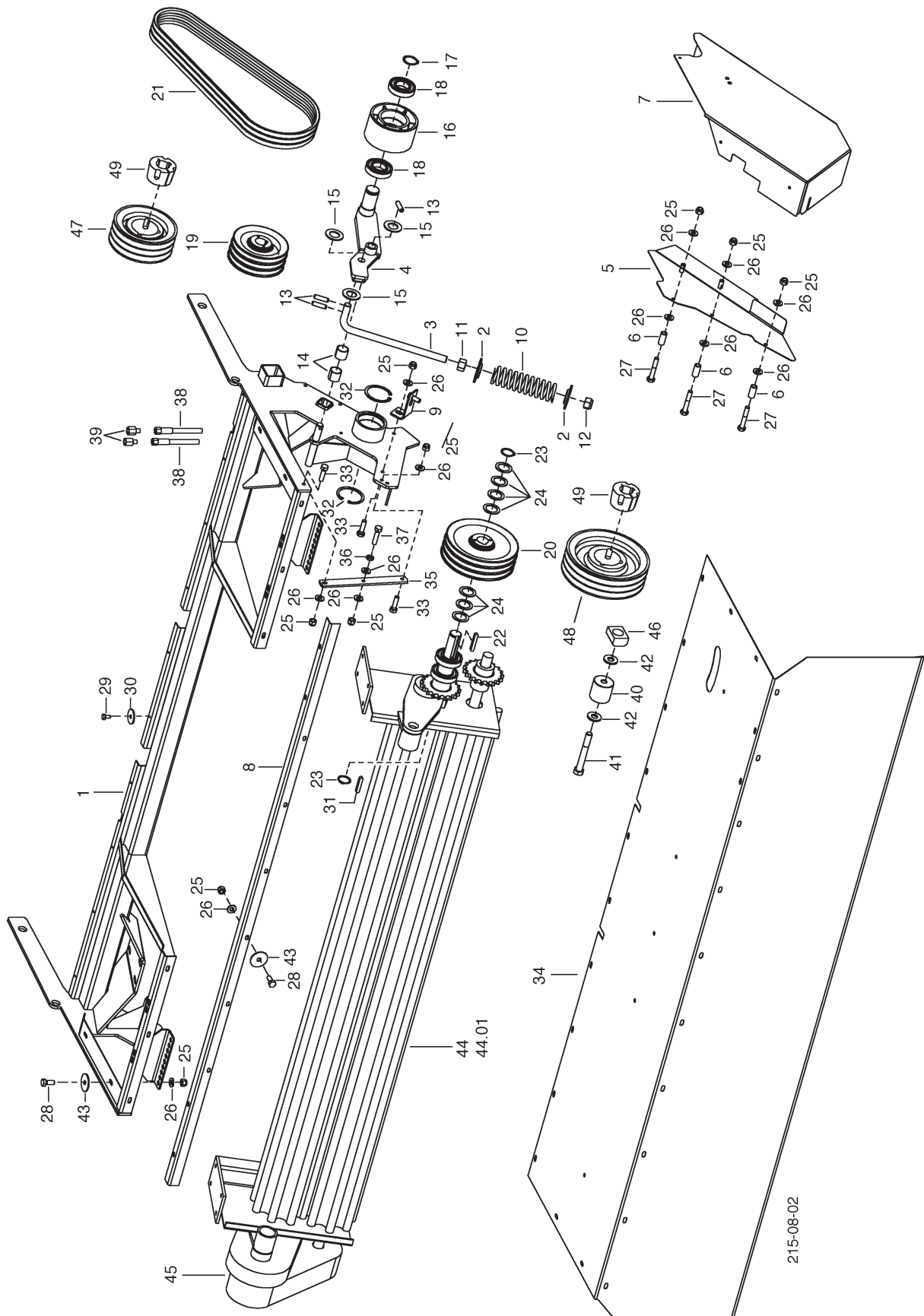

PNR	TEILE-NR	MENGE	BENENNUNG	DESIGNATION	DESCRIPTION	BEMERK/REMARQUE	FU
0.01	00	384.38.100.1	1 AUFBEREITER CRW	CONDITIONNEUR COMPL.	CONDITIONER COMPL.	-1642 (0.02	
0.02	00	384.38.002.1	1 WALZENAUFBEREITER ZUS. HECK	CONDITION. ROULEAUX	ROLLER CONDITIONER	-1642 (1-46	
0.03	00	384.38.100.2	1 AUFBEREITER CRW FUER NOVACAT	CONDITIONNEUR COMPL.	CONDITIONER COMPL.	+1643 (0.04	
0.04	00	384.38.002.2	1 WALZENAUFBEREITER ZUS. HECK	CONDITION. ROULEAUX	ROLLER CONDITIONER	+1643 FU1:	1
1	00	376.38.010.0	1 TRAEGER SZ.	SUPPORT	TRANSPORT BRACKET		
2	00	378.32.021.1	2 TELLERSCHEIBE 60/21X8	RONDELLE	DISC		
3	00	348.32.053.0	1 SPANNBOLZEN	BOULON DE SERAGE	BOLT		
4	00	383.31.086.1	1 HEBEL SZ. LI.	LEVIER	LEVER	L	
5	00	348.31.017.0	1 RIEMENSCHUTZ	PROTECTION	SHIELD		
6	00	348.32.079.0	3 HUELSE	DOUILLE	SLEEVE		
7	00	384.31.015.0	1 RIEMENSCHUTZ ZUS	PROTECTION	SHIELD		
8	00	349.21.040.0	1 WINKEL	CORNIERE	ANGLE		
9	00	378.32.020.0	1 WINKEL SZ	CORNIERE	ANGLE		
10	00	435.153	1 DRUCKFEDER 8X50X230X1	RESSORT DE PRESSION	SPRING		
11	00	120.165	1 SK-MUTTER M20 DIN 934 8 ZN	ECROU M20	NUT M20		
12	00	122.112	1 SI-MUTTER M20 DIN 980 8	ECROU M20	NUT M20		
13	00	172.167	4 SPANNSTIFT 8X30 DIN 1481	GOUPILLE MECANINDUS	ROLLPIN		
14	00	410.617	2 DX-BUECHSE PM 2020	DX-MANCHON PM 2020	DX-BUSH PM 2020		
15	00	162.417	3 SCHEIBE 36X20,5X2	RONDELLE 36X20,5X2	WASHER 36X20,5X2		
16	00	624.119	1 SPANNROLLE	GALET DE TENSION	TENSIONING PULLEY		
17	00	157.032	1 SICHERUNGSRING 40X1,75 DIN 471	SEGMENT D'ARRET	CIRCLIP		
18	00	400.789	2 RILLENKUGELL. 6208 2RSC3DIN625	ROUL. RAINURE A BIL.	BEARING		
19	00	460.903	1 KEILRIEMENSCHLEIBE 160	POULIE A GORGE 160	PULLEY 160	-1642	
20	00	460.904	1 KEILRIEMENSCHLEIBE 212	POULIE A GORGE 212	PULLEY 212	-1642	
21	00	460.216	1 KEILRIEMENSATZ B/17X1560	COURROIE TRAPEZOID.	V-BELT		
22	00	150.125	1 PASSFEDER A 10X8X56 DIN 6885	CLAVETTE	KEY	-1642	
23	00	157.029	2 SICHERUNGSRING 35X1,5	SEGMENT D'ARRET	CIRCLIP		
24	00	163.101	7 SCHEIBE 35,5/50X2	RONDELLE	WASHER	-1642	
25	00	122.106	24 SI-MUTTER M8 DIN 980-8	ECROU M8 DIN 980	NUT M8 DIN 980		
26	00	162.407	28 SCHEIBE 18X8,5X2	RONDELLE 18X8,5X2	WASHER 18X8,5X2		
27	00	103.285	3 SK-SCHR. M8X50 DIN 931-8.8 ZN	VIS M8X50	SCREW M8X50		
28	00	103.043	16 SK-SCHR. M8X20 DIN 933-8.8 ZN	VIS M8X20	SCREW M8X20		
29	00	116.446	10 BLECHSCHRAUBE 6,3X13	VIS A TOLE	SHEET METAL SCREW		
30	00	162.625	10 SCHEIBE 7/30X2	RONDELLE	WASHER		
31	00	150.125	1 PASSFEDER A 10X8X56 DIN 6885	CLAVETTE	KEY		
32	00	157.150	2 SICHERUNGSRING 80X2,5	SEGMENT D'ARRET	CIRCLIP		
33	00	103.045	3 SK-SCHR. M8X30 DIN 933-8.8	VIS M8X30	SCREW M8X30		
34	00	499.222	1 SCHUTZTUCH	TOILE DE PROTECTION	PROTECTION COVER		
35	00	378.38.031.0	1 LASCHE	ECLISSE	PLATE		
36	00	120.396	1 FL.SK-MUTTER M 8 DIN 936-8	ECROU HEXAGONAL	NUT, HEX.HD.		
37	00	103.046	1 SK-SCHRAUBE M8X35 DIN 933-8.8	VIS	SCREW		
40	00	Z2101.0010	1 KETTENSANNROLLE	ROULEAU	ROLLER		
41	00	103.330	1 SK-SCHR. M12X90 DIN 931-8.8	VIS M12X90	SCREW M12X90		
42	00	162.403	2 SCHEIBE 28X13X3 ZN DIN 1543	RONDELLE 28X13X3	WASHER 28X13X3		
43	00	163.146	16 SCHEIBE 8.5/38X3	RONDELLE 8.5/38X3	WASHER 8.5/38X3		
44	00	--	0 --	--	--	-1255 *214	
44.01	00	--	1 --	--	--	+1256 *215	
45	71	1336577	1 GETRIEBE KPL.	VARIATEUR	GEARBOX	-1642 *216	
46	00	378.38.027.0	1 PLATTE	PLAQUE	PLATE		
47	00	460.920	1 KEILRIEMENSCHLEIBE SPB 3-RILLIG	POULIE A GORGE 212	PULLEY 212	+1643	
48	00	460.918	1 KEILRIEMENSCHLEIBE SPB 3-RILLIG	POULIE A GORGE 212	PULLEY 212	+1643	
49	00	460.995	2 TAPER-BUCHSE 2017; Ø35	DOUILLE	BUSH	+1643	

1 FU1: (1-18,21,23,25-43,46-49

1 FU1: (1-18,21,23,25-43,46-49

1 FU1: (1-18,21,23,25-43,46-49

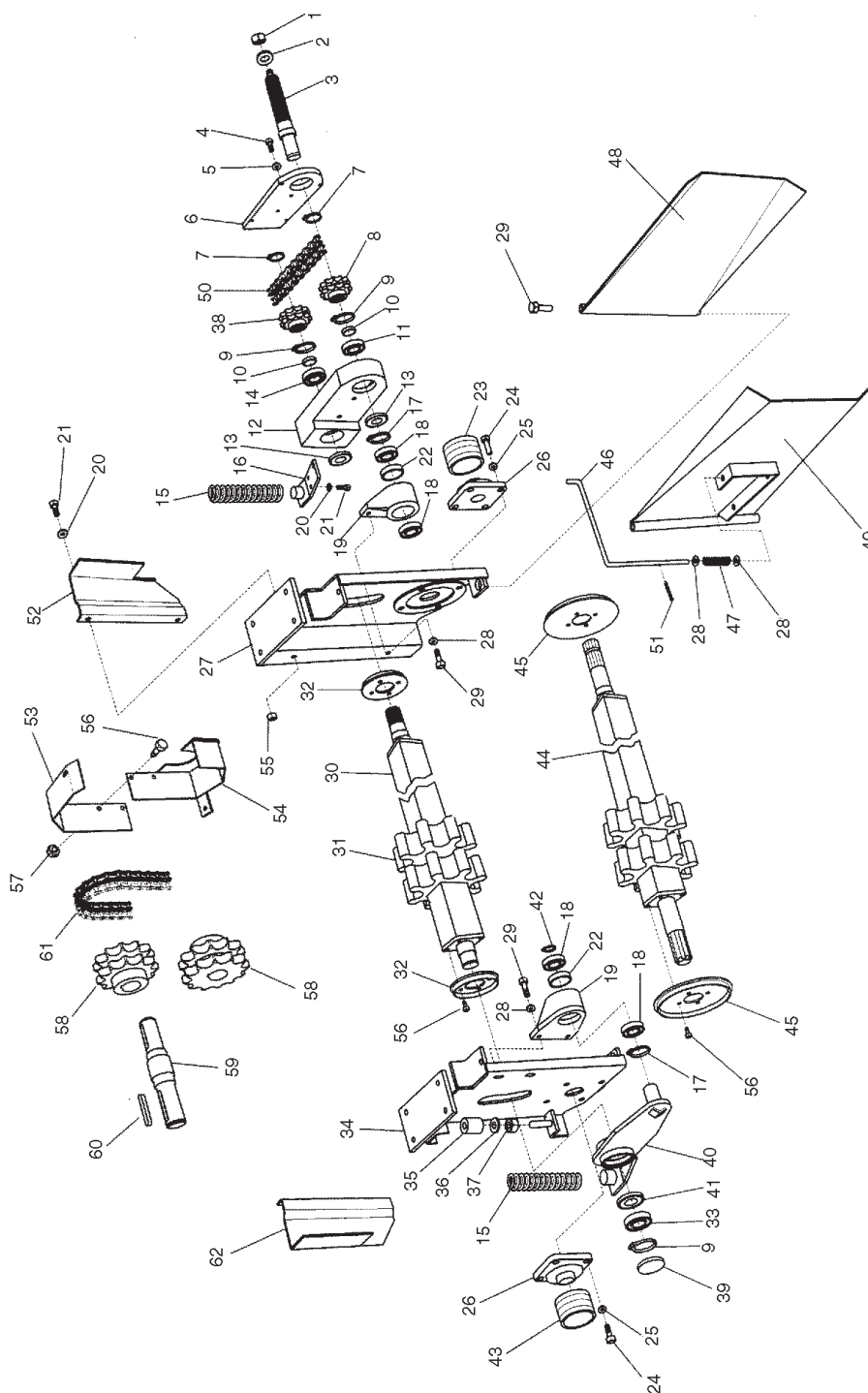

PNR	TEILE-NR	MENGE	BENENNUNG	DESIGNATION	DESCRIPTION	BEMERK/REMARQUE	FU
1	71	2804338	1 SK-MUTTER M16	ECROU HEXAGONAL	NUT, HEX.		
2	71	5816126	1 SCHEIBE	RONDELLE	WASHER		
3	71	0136525	1 WELLE	ARBRE	SHAFT		
4	71	7443520	8 SK-SCHRAUBE M8X35	VIS	SCREW		
5	71	5823787	4 SCHEIBE	RONDELLE	WASHER		
6	71	2036527	1 DECKEL	COUVERTURE	COVER		
7	71	0306314	2 SICHERUNGSRING	SEGMENT D'ARRET	CIRCLIP		
8	71	5036528	1 ZAHNRAD Z12	ROUE DENTEE	TOOTHED GEAR		
9	71	0306360	3 SICHERUNGSRING	SEGMENT D'ARRET	CIRCLIP		
10	71	3236528	2 DISTANZRING	BAGUE	RING		
11	71	2723785	1 LAGER 6207 2RS	SUPPORT	SUPPORT		
12	71	6536529	1 GEHAEUSE	CARTER	CASING		
13	71	4736530	2 WELLENDICHTRING 40X62X7	JOINT	SEAL		
14	71	2736531	1 LAGER 2207	SUPPORT	SUPPORT		
15	71	4536532	2 DRUCKFEDER	RESSORT DE PRESSION	SPRING		
16	71	6536533	1 FEDERHALTER	PORTE RESSORT	SPRING HOLDER		
17	71	0312051	2 SICHERUNGSRING	SEGMENT D'ARRET	CIRCLIP		
18	71	2736534	4 LAGER 6206 2RS	SUPPORT	SUPPORT		
19	71	6536535	2 HALTERUNG	RETAINER	FIXATION		
20	71	5802302	3 SCHEIBE	RONDELLE	WASHER		
21	71	7402310	4 SK-SCHRAUBE M10X25	VIS	SCREW		
22	71	3236536	2 DISTANZRING	BAGUE	RING		
23	71	5336537	1 SCHUTZ	PROTECTION	PROTECTION		
24	71	7436538	8 SK-SCHRAUBE M14X25	VIS	SCREW		
25	71	5812019	8 SCHEIBE	RONDELLE	WASHER		
26	71	2712007	2 FLANSCH	BRIDE	FLANGE		
27	71	6536539	1 HALTERUNG LI.	RETAINER	FIXATION	L	
28	71	5801380	6 SCHEIBE	RONDELLE	WASHER		
29	71	7402388	4 SK-SCHRAUBE M12X25	VIS	SCREW		
30	71	0136300P	1 WELLE OBEN	ARBRE	SHAFT	265	
31	71	6136506	88 WALZENELEMENT	ELEMENT	ELEMENT		
32	71	3136542	2 STUETZSCHEIBE	RONDELLE D'APPUI	SUPPORTING WASHER		
33	71	2736511	1 LAGER 2207 2RS	SUPPORT	SUPPORT		
34	71	6536543	1 HALTERUNG RE.	RETAINER	FIXATION	R	
35	71	6636544	1 GUMMIPUFFER	BUTOIR DE CAOUTCHOUC	RUBBER BUFFER		
36	71	5804396	1 SCHEIBE	RONDELLE	WASHER		
37	71	2812018	1 SK-MUTTER M14	ECROU HEXAGONAL	NUT, HEX.		
38	71	5036529	1 ZAHNRAD Z12	ROUE DENTEE	TOOTHED GEAR		
39	71	6706171	1 STOPFEN 72X9	BOUCHON	FITTING		
40	71	0936548	1 SCHUBSTANGE	BIELLETTE	CONNECTING ROD		
41	71	0336510	1 NILOSRING 72	RONDELLE DE BUTEE	NYLOS-RING		
42	71	0336030	1 SICHERUNGSRING	SEGMENT D'ARRET	CIRCLIP		
43	71	5336549	1 SCHUTZ	PROTECTION	PROTECTION		
44	71	0136301P	1 WELLE UNTEN	ARBRE	SHAFT		
45	71	3136552	2 STUETZSCHEIBE	RONDELLE D'APPUI	SUPPORTING WASHER		
46	71	0536553	1 STANGE	TIGE	ROD		
47	71	4536832	1 DRUCKFEDER	RESSORT DE PRESSION	SPRING		
48	71	2933528	1 DECKBLECH LINKS	TOLE	COVER PLATE	L	
49	71	2933530	1 DECKBLECH RECHTS	TOLE	COVER PLATE	R	
50	71	1436563	1 KETTE	CHAINE	CHAIN		
51	71	6424806	1 SPLINT	GOUPILLE FENDUE	COTTERPIN		
52	71	5336052	2 SCHUTZ	PROTECTION	GUARD		
53	71	5336153	1 SCHUTZ	PROTECTION	GUARD		
54	71	5336165	1 SCHUTZ	PROTECTION	GUARD		
55	71	2801301	2 MUTTER M10	ECROU	NUT		
56	71	7402390	2 SK-SCHRAUBE M8X16	VIS	SCREW		
57	71	2823001	2 SI-MUTTER M8	ECROU „STOVER“	NUT, LOCK		
58	71	5036052P	2 ZAHNRAD Z=19	ROUE DENTEE	TOOTHED GEAR		
59	71	0136053P	1 WELLE	ARBRE	SHAFT		
60	71	4331521	1 PASSFEDER 10X8X45	CLAVETTE	KEY		
61	71	1436061P	1 KETTE	CHAINE	CHAIN		
62	71	5336062	1 SCHUTZ	PROTECTION	GUARD		

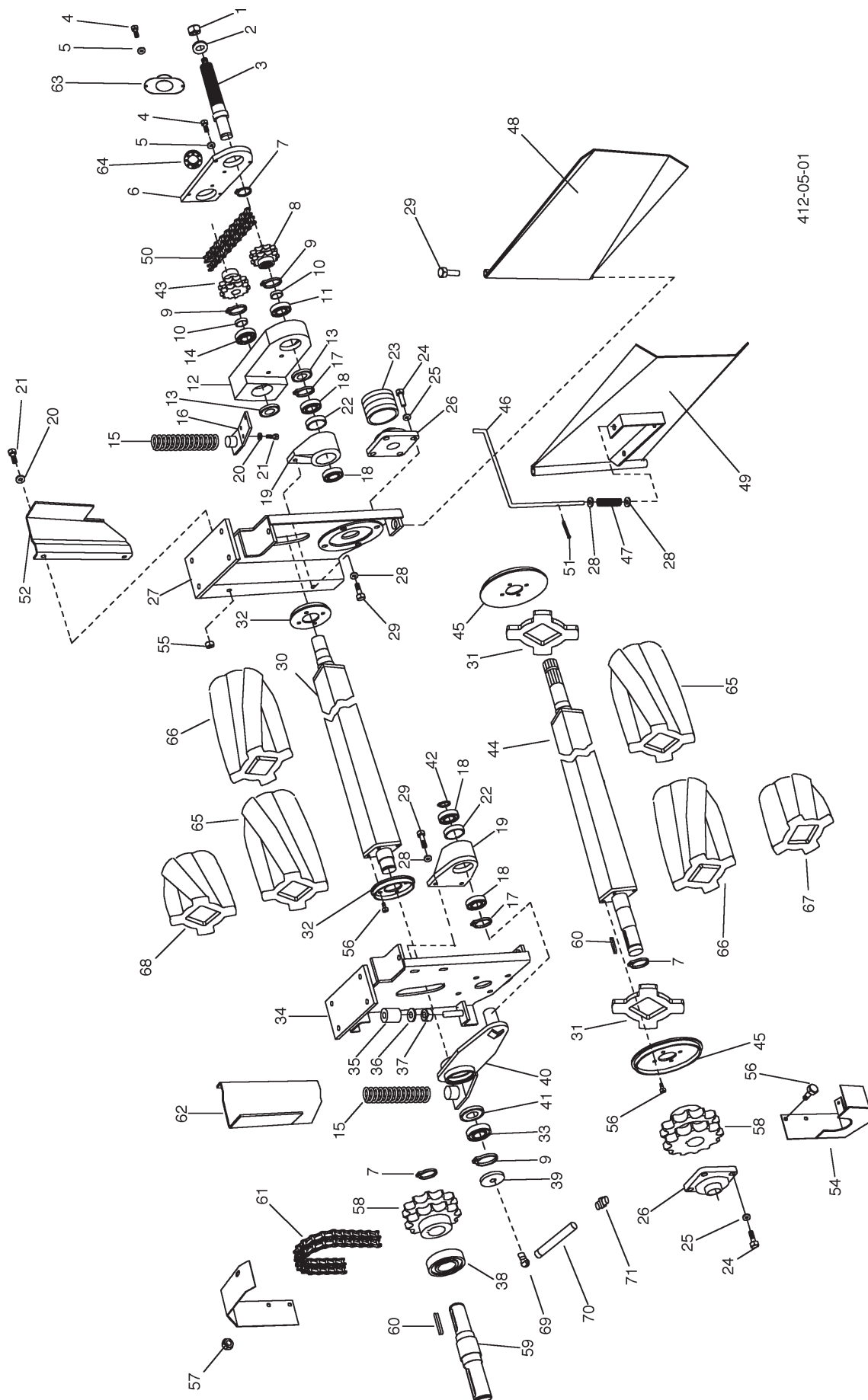

412-05-01

PNR	TEILE-NR	MENGE	BENENNUNG	DESIGNATION	DESCRIPTION	BEMERK/REMARQUE	FU
1	71	2804338	1 SK-MUTTER M16	ECROU HEXAGONAL	NUT, HEX.		
2	71	5816126	1 SCHEIBE	RONDELLE	WASHER		
3	71	0136525	1 WELLE	ARBRE	SHAFT		
4	71	7443520	8 SK-SCHRAUBE M8X35	VIS	SCREW		
5	71	5823787	4 SCHEIBE	RONDELLE	WASHER		
6	71	2036528	1 DECKEL	COUVERTURE	COVER		
7	71	0306314	2 SICHERUNGSRING	SEGMENT D'ARRET	CIRCLIP		
8	71	5036528	1 ZAHNRAD Z12	ROUE DENTEE	TOOTHED GEAR		
9	71	0306360	3 SICHERUNGSRING	SEGMENT D'ARRET	CIRCLIP		
10	71	3236528	2 DISTANZRING	BAGUE	RING		
11	71	2723785	1 LAGER 6207 2RS	SUPPORT	SUPPORT		
12	71	6536532	1 GEHAEUSE	CARTER	CASING		
13	71	4736530	2 WELLENDICHTRING 40X62X7	JOINT	SEAL		
14	71	2736531	1 LAGER 2207	SUPPORT	SUPPORT		
15	71	4536532	2 DRUCKFEDER	RESSORT DE PRESSION	SPRING		
16	71	6536533	1 FEDERHALTER	PORTE RESSORT	SPRING HOLDER		
17	71	0312051	2 SICHERUNGSRING	SEGMENT D'ARRET	CIRCLIP		
18	71	2736534	4 LAGER 6206 2RS	SUPPORT	SUPPORT		
19	71	6536535	2 HALTERUNG	RETAINER	FIXATION		
20	71	5802302	3 SCHEIBE	RONDELLE	WASHER		
21	71	7402310	4 SK-SCHRAUBE M10X25	VIS	SCREW		
22	71	3236536	2 DISTANZRING	BAGUE	RING		
23	71	5336537	1 SCHUTZ	PROTECTION	PROTECTION		
24	71	7436538	8 SK-SCHRAUBE M14X25	VIS	SCREW		
25	71	5812019	8 SCHEIBE	RONDELLE	WASHER		
26	71	2712007	2 FLANSCH	BRIDE	FLANGE		
27	71	6536539	1 HALTERUNG LI.	RETAINER	FIXATION	L	
28	71	5801380	6 SCHEIBE	RONDELLE	WASHER		
29	71	7402388	4 SK-SCHRAUBE M12X25	VIS	SCREW		
30	71	0136302P	1 WELLE OBEN	ARBRE	SHAFT		
31	71	3336031	2 FLANSCH	BRIDE	FLANGE		
32	71	3136542	2 STUETZSCHEIBE	RONDELLE D'APPUI	SUPPORTING WASHER		
33	71	2736511	1 LAGER 2207 2RS	SUPPORT	SUPPORT		
34	71	6536543	1 HALTERUNG RE.	RETAINER	FIXATION	R	
35	71	6636544	1 GUMMIPUFFER	BUTOIR DE CAOUTCHOUC	RUBBER BUFFER		
36	71	5804396	1 SCHEIBE	RONDELLE	WASHER		
37	71	2812018	1 SK-MUTTER M14	ECROU HEXAGONAL	NUT, HEX.		
38	71	2703325	1 LAGER 6208 2RS	SUPPORT	SUPPORT		
39	71	6706171	1 STOPFEN 72X9	BOUCHON	FITTING		
40	71	0936548	1 SCHUBSTANGE	BIELLETTE	CONNECTING ROD		
41	71	0336510	1 NILOSRING 72	RONDELLE DE BUTEE	NYLOS-RING		
42	71	0336030	1 SICHERUNGSRING	SEGMENT D'ARRET	CIRCLIP		
43	71	5036043	1 ZAHNRAD	ROUE DENTEE	TOOTHED GEAR		
44	71	0136301P	1 WELLE UNTEN	ARBRE	SHAFT		
45	71	3136552	2 STUETZSCHEIBE	RONDELLE D'APPUI	SUPPORTING WASHER		
46	71	0536553	1 STANGE	TIGE	ROD		
47	71	4536832	1 DRUCKFEDER	RESSORT DE PRESSION	SPRING		
48	71	2933528	1 DECKBLECH LINKS	TOLE	COVER PLATE	L	
49	71	2933530	1 DECKBLECH RECHTS	TOLE	COVER PLATE	R	
50	71	1436563	1 KETTE	CHAINE	CHAIN		
51	71	6424806	1 SPLINT	GOUPILLE FENDUE	COTTERPIN		
52	71	5336052	2 SCHUTZ	PROTECTION	GUARD		
53	71	5336153	1 SCHUTZ	PROTECTION	GUARD		
54	71	5336165	1 SCHUTZ	PROTECTION	GUARD		
55	71	2801301	2 MUTTER M10	ECROU	NUT		
56	71	7402390	2 SK-SCHRAUBE M8X16	VIS	SCREW		
57	71	2823001	2 SI-MUTTER M8	ECROU „STOVER“	NUT, LOCK		
58	71	5036052P	2 ZAHNRAD Z=19	ROUE DENTEE	TOOTHED GEAR		
59	71	0136053P	1 WELLE	ARBRE	SHAFT		
60	71	4331521	1 PASSFEDER 10X8X45	CLAVETTE	KEY		
61	71	1436061P	1 KETTE	CHAINE	CHAIN		
62	71	5336062	1 SCHUTZ	PROTECTION	GUARD		
63	71	6736064	1 ABDECKUNG	PANNEAU	COVER		
64	71	4636064	1 NABE	MOYEU	HUB		
65	71	6136510	10 WALZENELEMENT	ELEMENT	ELEMENT		
66	71	6136511	10 WALZENELEMENT	ELEMENT	ELEMENT		
67	71	6136512	1 WALZENELEMENT	ELEMENT	ELEMENT		
68	71	6136513	1 WALZENELEMENT	ELEMENT	ELEMENT		
69	71	423609P	1 SCHMIERNIPPEL	RACCORD DE GRAISSEUR	GREASING NIPPLE		
70	71	7236001P	1 ROHRLEITUNG	CONDUITE	HYDR.PIPE		
71	71	4236006P	1 SCHMIERNIPPEL	RACCORD DE GRAISSEUR	GREASING NIPPLE		

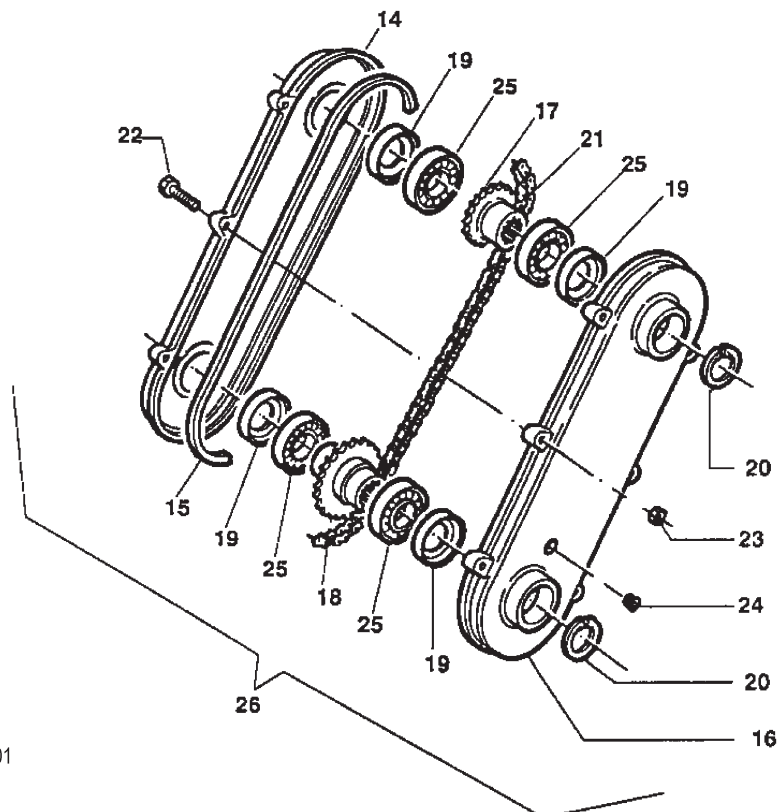
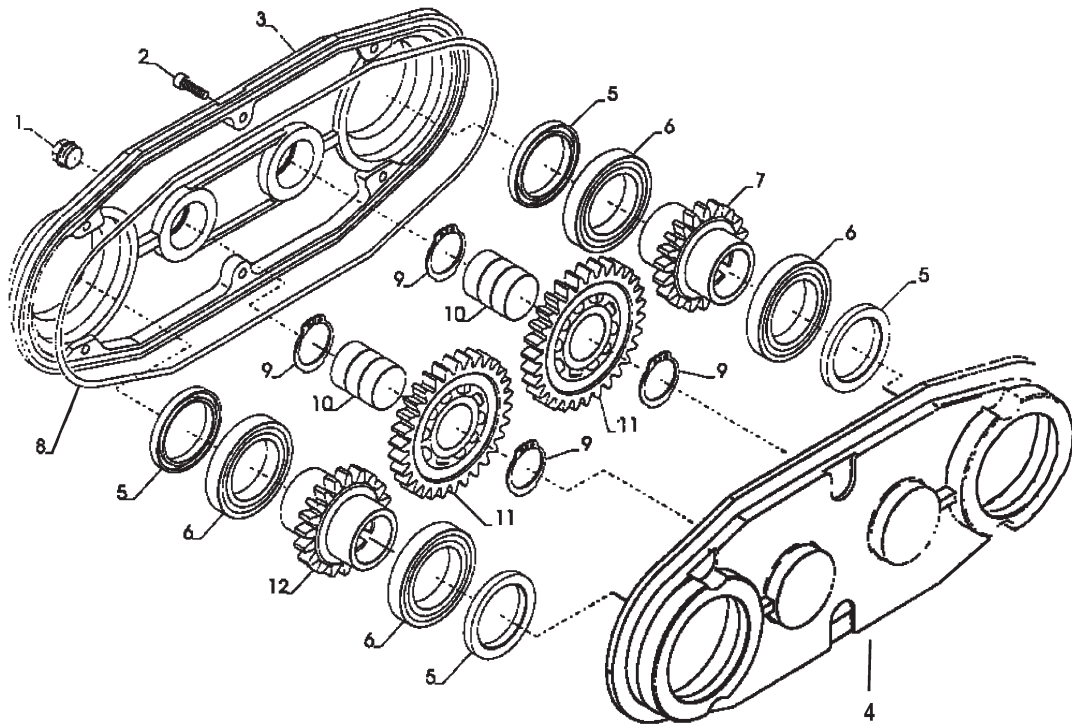

PNR	TEILE-NR	MENGE	BENENNUNG	DESIGNATION	DESCRIPTION	BEMERK/REMARQUE	FU
0.01	71	1336577	1 GETRIEBE KPL.	VARIATEUR	GEARBOX		
1	71	6712028	1 EINFUELLSTOPFEN	BOUCHON P.REMPLISS.	PLUG		
2	71	7436575	6 SK-SCHRAUBE M8X50	VIS	SCREW		
3	71	1336570	1 GEHAEUSE	CARTER	CASING		
4	71	1336572	1 GEHAEUSE	CARTER	CASING		
5	71	4717132	4 DICHTUNG	JOINT	GASKET		
6	71	2717136	4 KUGELLAGER	ROUL. A AIGUILLES	BALL BEARING		
7	71	4136574	1 RITZEL	PIGNON	PINION		
8	71	4036571	1 DICHTUNG	JOINT	GASKET		
9	71	0306414	2 SICHERUNGSRING	SEGMENT D'ARRET	CIRCLIP		
10	71	4836575	2 ZAPFEN	PIVOT	PIVOT		
11	71	4152034	1 ZAHNRAD Z=31	ROUE DENTEE	TOOTHED GEAR		
12	71	4136573	1 RITZEL	PIGNON	PINION		
14	71	1329742	1 GEHAEUSE LINKS	CARTER	CASING		
15	71	4029743	1 DICHTUNG	JOINT	GASKET		
16	71	1329745	1 GEHAEUSE RECHTS	CARTER	CASING		
17	71	5012032	1 ZAHNRAD Z=12	ROUE DENTEE	TOOTHED GEAR		
18	71	2412026	1 ZAHNRAD Z=19	ROUE DENTEE	TOOTHED GEAR		
19	71	4712024	1 DICHTUNGSRING 40X60X10	JOINT	SEAL		
20	71	0306314	2 SICHERUNGSRING	SEGMENT D'ARRET	CIRCLIP		
21	71	1436556	1 KETTE ASA 60 3/4"	CHAINE	CHAIN		
22	71	7443520	6 SK-SCHRAUBE M8X35	VIS	SCREW		
23	71	2823001	6 SI-MUTTER M8	ECROU „STOVER“	NUT, LOCK		
24	71	67120281	0 EINFUELLSTOPFEN	BOUCHON P.REMPLISS.	PLUG		
25	71	2736012	4 RILLENKUGELLAGER 6008 2RS	ROULEMENT AIG.	BEARING		
26	71	1336523	1 GETRIEBE KPL.	VARIATEUR	GEARBOX		

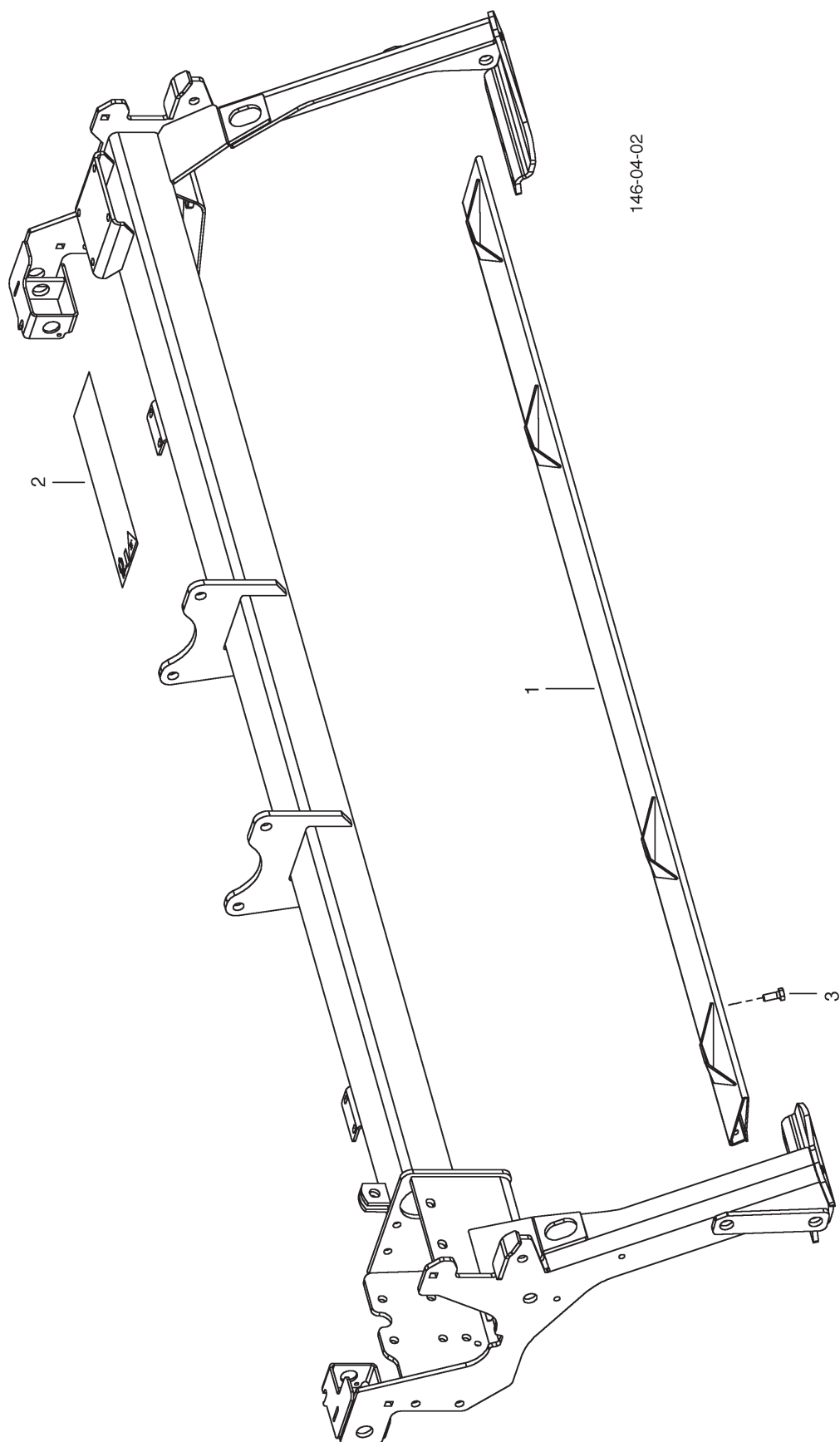

PNR	TEILE-NR	MENGE	BENENNUNG	DESIGNATION	DESCRIPTION	BEMERK/REMARQUE	FU
0.01	00	384.38.200.0	1 ZUSATZTEILE ZU WALZENAUFBEREIT	PIECE SUPPLEMENT	ADDITION PARTS		
1	00	379.60.190.0	2 BALKENVERLAENGERUNG SZ	PROLONGE	EXTENSION		
2	00	495.898	2 ABZ „ROLLER CONDITIONER“	DECALCOMANIE	TRANSFER		
3	00	118.017	10 SK-SCHRAUBE M10X30	VIS M10X30	SCREW M10X30		

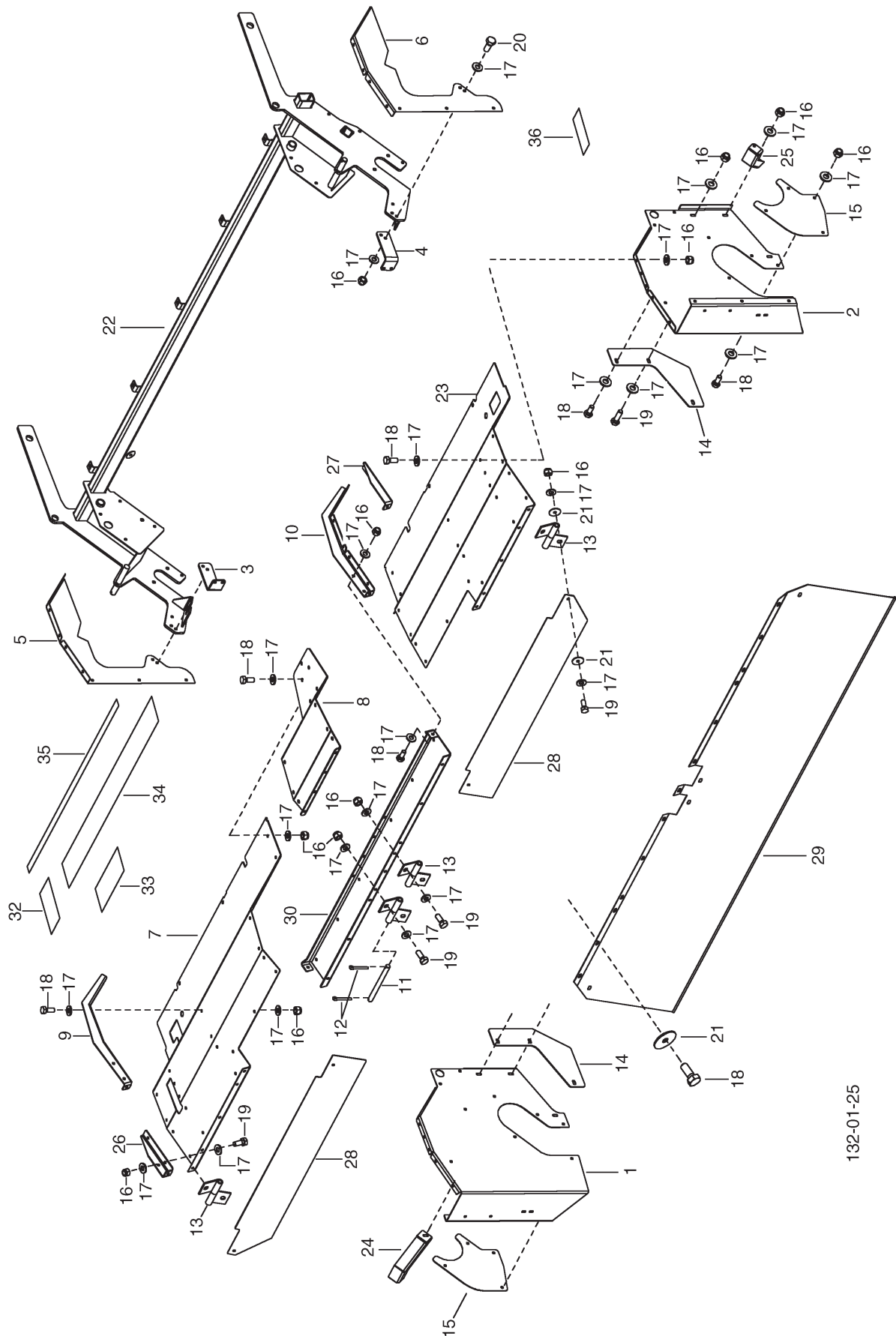

PNR	TEILE-NR	MENGE	BENENNUNG	DESIGNATION	DESCRIPTION	BEMERK/REMARQUE	FU
0.01	00	384.31.035.0	1 AUFBEREITERBLECHE ZUS	CONDITIONNEUR TOLE	CONDITIONER PLATE		
1	00	383.33.025.0	1 SEITENWAND LI	PANNEAU LAT.	SIDE PLATE	L	
2	00	383.33.026.0	1 SEITENWAND RE	PANNEAU LAT.	SIDE PLATE	R	
3	00	383.33.007.0	1 HALTER LI.	SUPPORT	MOUNTING	L	
4	00	383.33.009.0	1 HALTER RE.	SUPPORT	MOUNTING	R	
5	00	383.33.003.0	1 SEITENBLECH LI.	TOLE LATERALE	SIDE PLATE	L	
6	00	383.33.004.0	1 SEITENBLECH RE.	TOLE LATERALE	SIDE PLATE	R	
7	00	384.31.051.0	1 DECKBLECH LI	TOLE	COVER PLATE	L	
8	00	383.33.055.0	1 VERBINDUNGSBLECH	TOLE D'ASSEMBLAGE	PLATE		
9	00	383.33.021.0	1 WINKEL LI.	CORNIERE	ANGLE	L	
10	00	383.33.020.0	1 WINKEL RE.	CORNIERE	ANGLE	R	
11	00	102.23.034.0	4 SCHARNIERBOLZEN	AXE DE CHARNIERE	HINGE PIN		
12	00	175.357	8 SPLINT 2,5X20 DIN 94	GOUPILLE FENDUE	COTTERPIN		
13	00	354.31.044.0	8 SCHARNIEROESE	OEIL DE CHARNIERE	HINGE		
14	00	375.31.003.0	2 BLECH	TOLE EN BAS	METAL SHEET BELOW		
15	00	348.32.030.0	2 ABDECKUNG	PANNEAU	COVER		
16	00	122.106	12 SI-MUTTER M8 DIN 980-8	ECROU M8 DIN 980	NUT M8 DIN 980		
17	00	162.407	23 SCHEIBE 18X8,5X2	RONDELLE 18X8,5X2	WASHER 18X8,5X2		
18	00	103.043	10 SK-SCHR. M8X20 DIN 933-8.8 ZN	VIS M8X20	SCREW M8X20		
19	00	103.044	20 SK-SCHR. M8X25 DIN 933-8.8	VIS M8X25	SCREW M8X25		
20	00	103.045	4 SK-SCHR. M8X30 DIN 933-8.8	VIS M8X30	SCREW M8X30		
21	00	163.146	17 SCHEIBE 8.5/38X3	RONDELLE 8.5/38X3	WASHER 8.5/38X3		
22	00	379.32.010.1	1 CR-RAHMEN 3M	CHASSIS	FRAME		
23	00	384.31.050.0	1 DECKBLECH RE	TOLE	COVER PLATE	R	
24	00	375.31.021.0	1 WINKEL LI	CORNIERE GAUCHE	ANGLE LEFT	L	
25	00	375.31.022.0	1 WINKEL RE	CORNIERE DROITE	ANGLE RIGHT	R	
26	00	383.33.023.0	1 LEISTE LI.	LISTEAU/MOULURE	STRIP	L	
27	00	383.33.022.0	1 LEISTE RE.	LISTEAU/MOULURE	STRIP	R	
28	00	384.32.022.0	2 PRALLBLECH	CHICANE	INTAKE PLATE		
29	00	499.252	1 SCHUTZTUCH 2748X 420X1,2	TOILE DE PROTECTION	PROTECTION COVER		
30	00	383.33.056.0	1 TRAEGER	SUPPORT	TRANSPORT BRACKET		
32	00	495.671	1 AZB „SCHLAGLEISTENPOS.“	ETIQUETTE	DECAL		
33	00	495.158	1 AZB „WARTEN B.ZUM STILLSTAND“	ETIQUETTE	DECAL		
34	00	495.563	1 AZB „EXTRA DRY“	ETIQUETTE	DECAL		
35	00	495.040	1 DEKORBAND	BANDE DECORATIVE	DECORATIVE STRIP		
36	00	494.646	1 AZB „FETTSCHMIERUNG“	ETIQUETTE	DECAL		

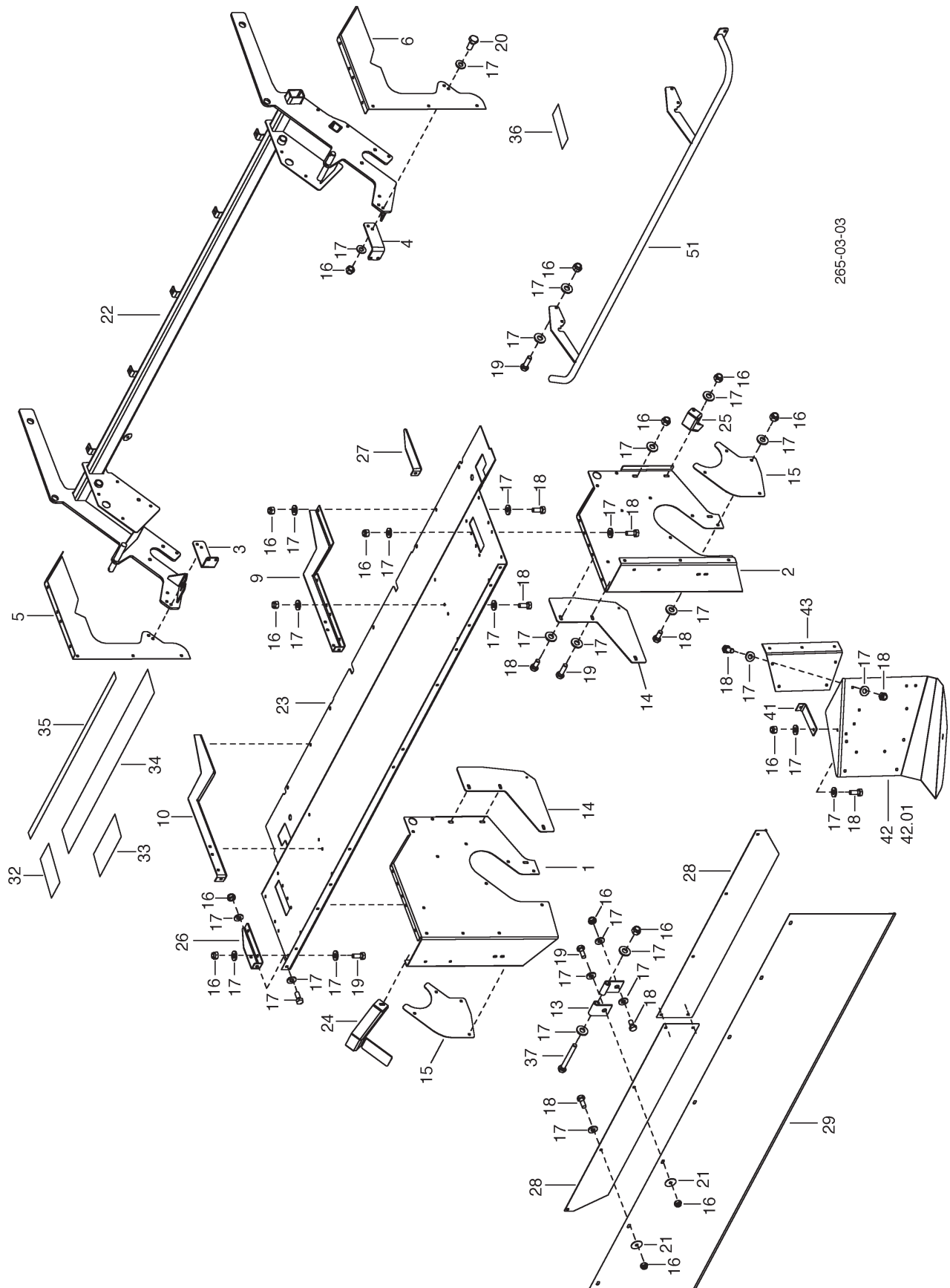

265-03-03

PNR	TEILE-NR	MENGE	BENENNUNG	DESIGNATION	DESCRIPTION	BEMERK/REMARQUE	FU
0.01	00	384.31.035.1	1 AUFBEREITERBLECHE ZUS	CONDITIONNEUR TOLE	CONDITIONER PLATE		
1	00	383.33.025.1	1 SEITENWAND LI	PANNEAU LAT.	SIDE PLATE	L	
2	00	383.33.026.1	1 SEITENWAND RE	PANNEAU LAT.	SIDE PLATE	R	
3	00	383.33.007.0	1 HALTER LI.	SUPPORT	MOUNTING	L	
4	00	383.33.009.0	1 HALTER RE.	SUPPORT	MOUNTING	R	
5	00	383.33.003.1	1 SEITENBLECH LI	TOLE LATERALE	SIDE PLATE	L	
6	00	383.33.004.1	1 SEITENBLECH RE	TOLE LATERALE	SIDE PLATE	R	
9	00	383.33.021.2	1 WINKEL LI.	CORNIERE	ANGLE	L	
10	00	383.33.020.2	1 WINKEL RE.	CORNIERE	ANGLE	R	
13	00	354.31.044.0	8 SCHARNIEROESE	OEIL DE CHARNIERE	HINGE		
14	00	375.31.003.0	2 BLECH	TOLE EN BAS	METAL SHEET BELOW		
15	00	348.32.030.0	2 ABDECKUNG	PANNEAU	COVER		
16	00	122.106	113 SI-MUTTER M8 DIN 980-8	ECROU M8 DIN 980	NUT M8 DIN 980		
17	00	162.407	218 SCHEIBE 18X8,5X2	RONDELLE 18X8,5X2	WASHER 18X8,5X2		
18	00	103.043	82 SK-SCHR. M8X20 DIN 933-8.8 ZN	VIS M8X20	SCREW M8X20		
19	00	103.044	23 SK-SCHR. M8X25 DIN 933-8.8	VIS M8X25	SCREW M8X25		
20	00	103.045	4 SK-SCHR. M8X30 DIN 933-8.8	VIS M8X30	SCREW M8X30		
21	00	163.146	8 SCHEIBE 8.5/38X3	RONDELLE 8.5/38X3	WASHER 8.5/38X3		
22	00	379.32.010.1	1 CR-RAHMEN 3M	CHASSIS	FRAME		
23	00	384.31.050.1	1 DECKBLECH	TOLE	COVER PLATE	R	
24	00	375.31.021.0	1 WINKEL LI	CORNIERE GAUCHE	ANGLE LEFT	L	
25	00	375.31.022.0	1 WINKEL RE	CORNIERE DROITE	ANGLE RIGHT	R	
26	00	383.33.023.0	1 LEISTE LI.	LISTEAU/MOULURE	STRIP	L	
27	00	383.33.022.0	1 LEISTE RE.	LISTEAU/MOULURE	STRIP	R	
28	00	384.32.022.1	2 PRALLBLECH	CHICANE	INTAKE PLATE		
29	00	499.260	1 SCHUTZTUCH 2310X 420X1,2	TOILE DE PROTECTION	PROTECTION COVER		
32	00	495.671	1 AZB „SCHLAGLEISTENPOS.“	ETIQUETTE	DECAL		
33	00	495.158	1 AZB „WARTEN B.ZUM STILLSTAND“	ETIQUETTE	DECAL		
34	00	495.563	1 AZB „EXTRA DRY“	ETIQUETTE	DECAL		
35	00	495.040	1 DEKORBAND	BANDE DECORATIVE	DECORATIVE STRIP		
36	00	494.646	1 AZB „FETTSCHMIERUNG“	ETIQUETTE	DECAL		
37	00	103.295	4 SK-SCHR. M8X100 DIN931-8.8	VIS M8X100	BOLT M8X100		
41	00	383.31.036.0	1 WINKEL	CORNIERE	ANGLE		
42	00	383.31.122.0	1 SCHWADBLECH RE	TOLE A ANDAI.	SWATH SHEET	-1170	
42.01	00	383.32.222.0	1 SCHWADBLECH RE.	TOLE A ANDAI.	SWATH SHEET	+1171	
43	00	383.32.108.0	1 WINKEL	CORNIERE	ANGLE		
51	00	384.31.040.1	1 BUEGEL RE.SZ.	ETRIER	CROSSTIE		

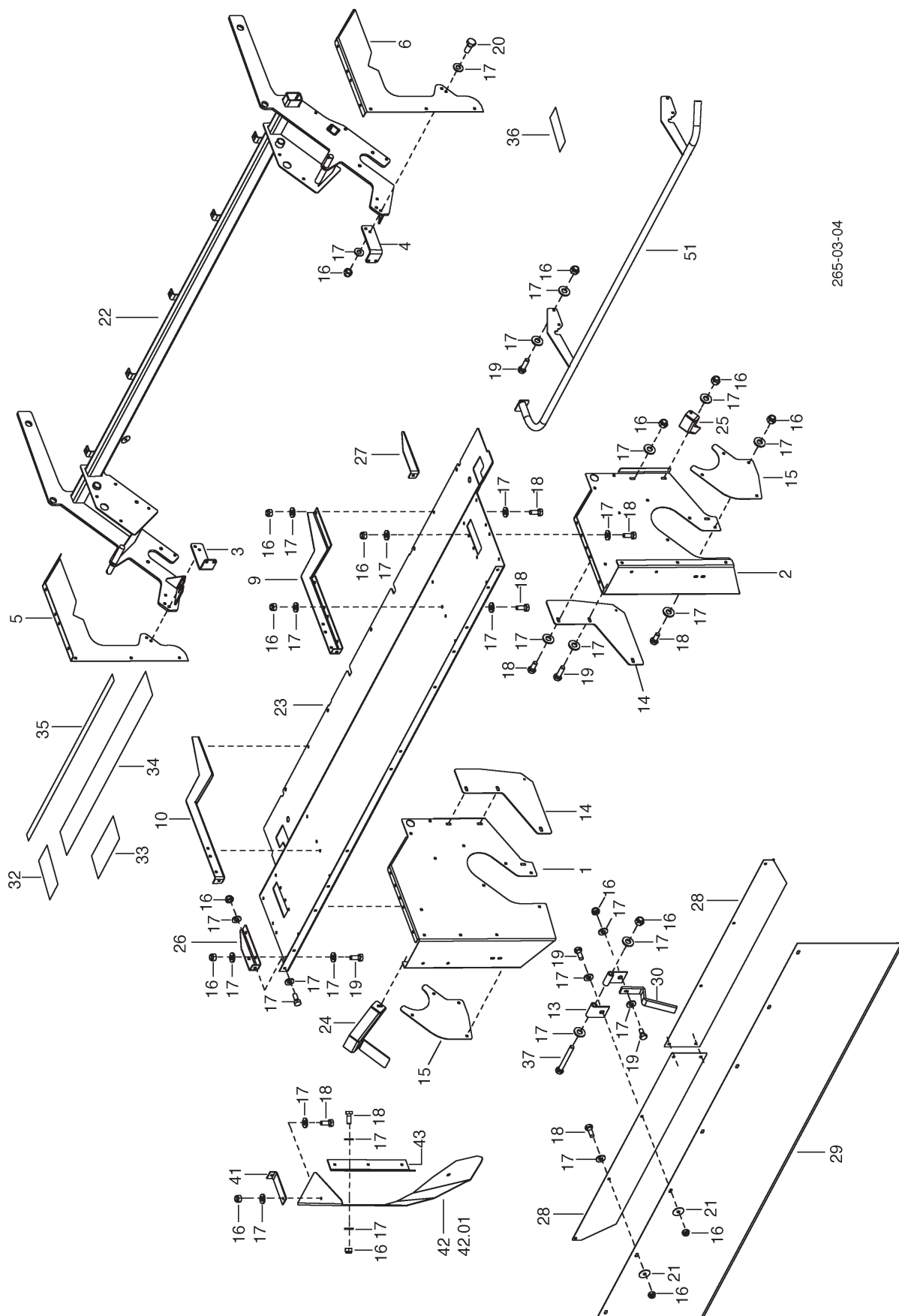

PNR	TEILE-NR	MENGE	BENENNUNG	DESIGNATION	DESCRIPTION	BEMERK/REMARQUE	FU
0.01	00	384.31.035.1	1 AUFBEREITERBLECHE ZUS	CONDITIONNEUR TOLE	CONDITIONER PLATE		
1	00	383.33.025.1	1 SEITENWAND LI	PANNEAU LAT.	SIDE PLATE	L	
2	00	383.33.026.1	1 SEITENWAND RE	PANNEAU LAT.	SIDE PLATE	R	
3	00	383.33.007.0	1 HALTER LI.	SUPPORT	MOUNTING	L	
4	00	383.33.009.0	1 HALTER RE.	SUPPORT	MOUNTING	R	
5	00	383.33.003.1	1 SEITENBLECH LI	TOLE LATERALE	SIDE PLATE	L	
6	00	383.33.004.1	1 SEITENBLECH RE	TOLE LATERALE	SIDE PLATE	R	
9	00	383.33.021.2	1 WINKEL LI.	CORNIERE	ANGLE	L	
10	00	383.33.020.2	1 WINKEL RE.	CORNIERE	ANGLE	R	
13	00	354.31.044.0	8 SCHARNIEROESE	OEIL DE CHARNIERE	HINGE		
14	00	375.31.003.0	2 BLECH	TOLE EN BAS	METAL SHEET BELOW		
15	00	348.32.030.0	2 ABDECKUNG	PANNEAU	COVER		
16	00	122.106	113 SI-MUTTER M8 DIN 980-8	ECROU M8 DIN 980	NUT M8 DIN 980		
17	00	162.407	218 SCHEIBE 18X8,5X2	RONDELLE 18X8,5X2	WASHER 18X8,5X2		
18	00	103.043	82 SK-SCHR. M8X20 DIN 933-8.8 ZN	VIS M8X20	SCREW M8X20		
19	00	103.044	23 SK-SCHR. M8X25 DIN 933-8.8	VIS M8X25	SCREW M8X25		
20	00	103.045	4 SK-SCHR. M8X30 DIN 933-8.8	VIS M8X30	SCREW M8X30		
21	00	163.146	8 SCHEIBE 8.5/38X3	RONDELLE 8.5/38X3	WASHER 8.5/38X3		
22	00	379.32.010.1	1 CR-RAHMEN 3M	CHASSIS	FRAME		
23	00	384.31.050.1	1 DECKBLECH	TOLE	COVER PLATE	R	
24	00	375.31.021.0	1 WINKEL LI	CORNIERE GAUCHE	ANGLE LEFT	L	
25	00	375.31.022.0	1 WINKEL RE	CORNIERE DROITE	ANGLE RIGHT	R	
26	00	383.33.023.0	1 LEISTE LI.	LISTEAU/MOULURE	STRIP	L	
27	00	383.33.022.0	1 LEISTE RE.	LISTEAU/MOULURE	STRIP	R	
28	00	384.32.022.1	2 PRALLBLECH	CHICANE	INTAKE PLATE		
29	00	499.260	1 SCHUTZTUCH 2310X 420X1,2	TOILE DE PROTECTION	PROTECTION COVER		
30	00	383.31.038.0	4 LASCHE	ECLISSE	PLATE		
32	00	495.671	1 AZB „SCHLAGLEISTENPOS.“	ETIQUETTE	DECAL		
33	00	495.158	1 AZB „WARTEN B.ZUM STILLSTAND“	ETIQUETTE	DECAL		
34	00	495.563	1 AZB „EXTRA DRY“	ETIQUETTE	DECAL		
35	00	495.040	1 DEKORBAND	BANDE DECORATIVE	DECORATIVE STRIP		
36	00	494.646	1 AZB „FETTSCHMIERUNG“	ETIQUETTE	DECAL		
37	00	103.295	4 SK-SCHR. M8X100 DIN931-8.8	VIS M8X100	BOLT M8X100		
41	00	383.31.036.0	1 WINKEL	CORNIERE	ANGLE		
42	00	383.32.120.0	1 SCHWADBLECH LI	TOLE A ANDAI.	SWATH SHEET	-1170	
42.01	00	383.32.220.0	1 SCHWADBLECH LI.	TOLE A ANDAI.	SWATH SHEET	+1171	
43	00	383.32.108.0	1 WINKEL	CORNIERE	ANGLE		
51	00	384.31.031.1	1 BUEGEL SZ	ETRIER	CROSSTIE		

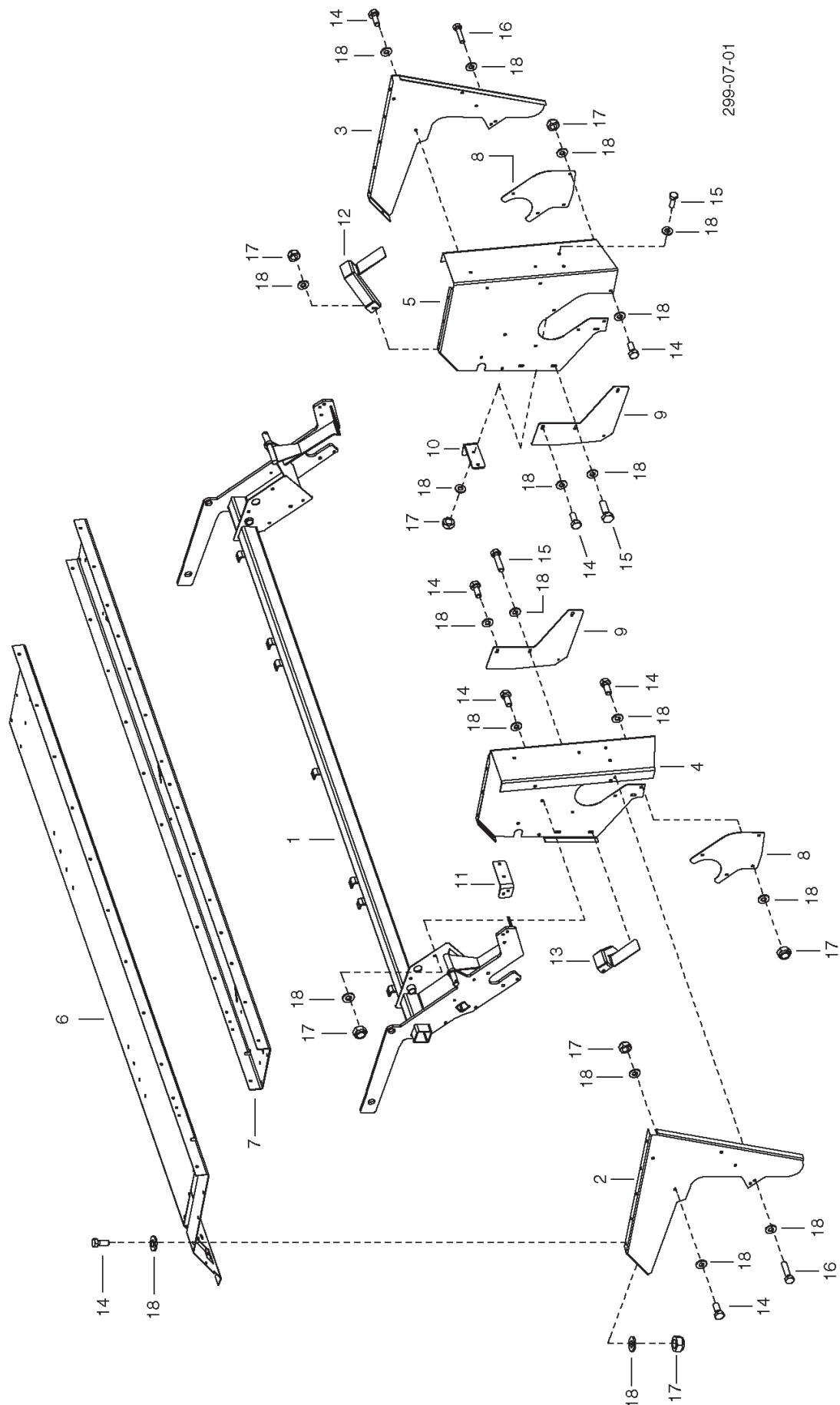

PNR	TEILE-NR	MENGE	BENENNUNG	DESIGNATION	DESCRIPTION	BEMERK/REMARQUE	FU
0.01	00	379.31.035.0	1 AUFBEREITERBLECHE ZUS	CONDITIONNEUR TOLE	CONDITIONER PLATE	(1-18	
1	00	379.32.010.1	1 CR-RAHMEN 3M	CHASSIS	FRAME		
2	00	348.33.003.2	1 SEITENBLECH LI.	TOLE LATERALE GAUCHE	SIDE PLATE LEFT	L	
3	00	348.33.004.2	1 SEITENBLECH RE.	TOLE LATERALE DROITE	SIDE PLATE RIGHT	R	
4	00	348.33.021.2	1 SEITENWAND LI.	PANNEAU LAT.	SIDE PLATE	L	
5	00	348.33.026.2	1 SEITENWAND RE.	PANNEAU LAT.	SIDE PLATE	R	
6	00	379.33.051.2	1 DECKBLECH	TOLE	COVER PLATE		
7	00	379.33.052.2	1 VERSTEIFUNG	REINFORCEMENT	REINFORCEMENT		
8	00	348.32.030.0	2 ABDECKUNG	PANNEAU	COVER		
9	00	375.31.003.0	2 BLECH	TOLE EN BAS	METAL SHEET BELOW		
10	00	348.33.009.0	1 HALTER RE.	SUPPORT DROITE	MOUNTING RIGHT	R	
11	00	348.33.007.0	1 HALTER LI.	SUPPORT GAUCHE	MOUNTING LEFT	L	
12	00	375.31.022.0	1 WINKEL RE	CORNIERE DROITE	ANGLE RIGHT	R	
13	00	375.31.021.0	1 WINKEL LI	CORNIERE GAUCHE	ANGLE LEFT	L	
14	00	103.043	58 SK-SCHR. M8X20 DIN 933-8.8 ZN	VIS M8X20	SCREW M8X20		
15	00	103.044	8 SK-SCHR. M8X25 DIN 933-8.8	VIS M8X25	SCREW M8X25		
16	00	103.046	5 SK-SCHRAUBE M8X35 DIN 933-8.8	VIS	SCREW		
17	00	122.106	71 SI-MUTTER M8 DIN 980-8	ECROU M8 DIN 980	NUT M8 DIN 980		
18	00	162.407	142 SCHEIBE 18X8,5X2	RONDELLE 18X8,5X2	WASHER 18X8,5X2		

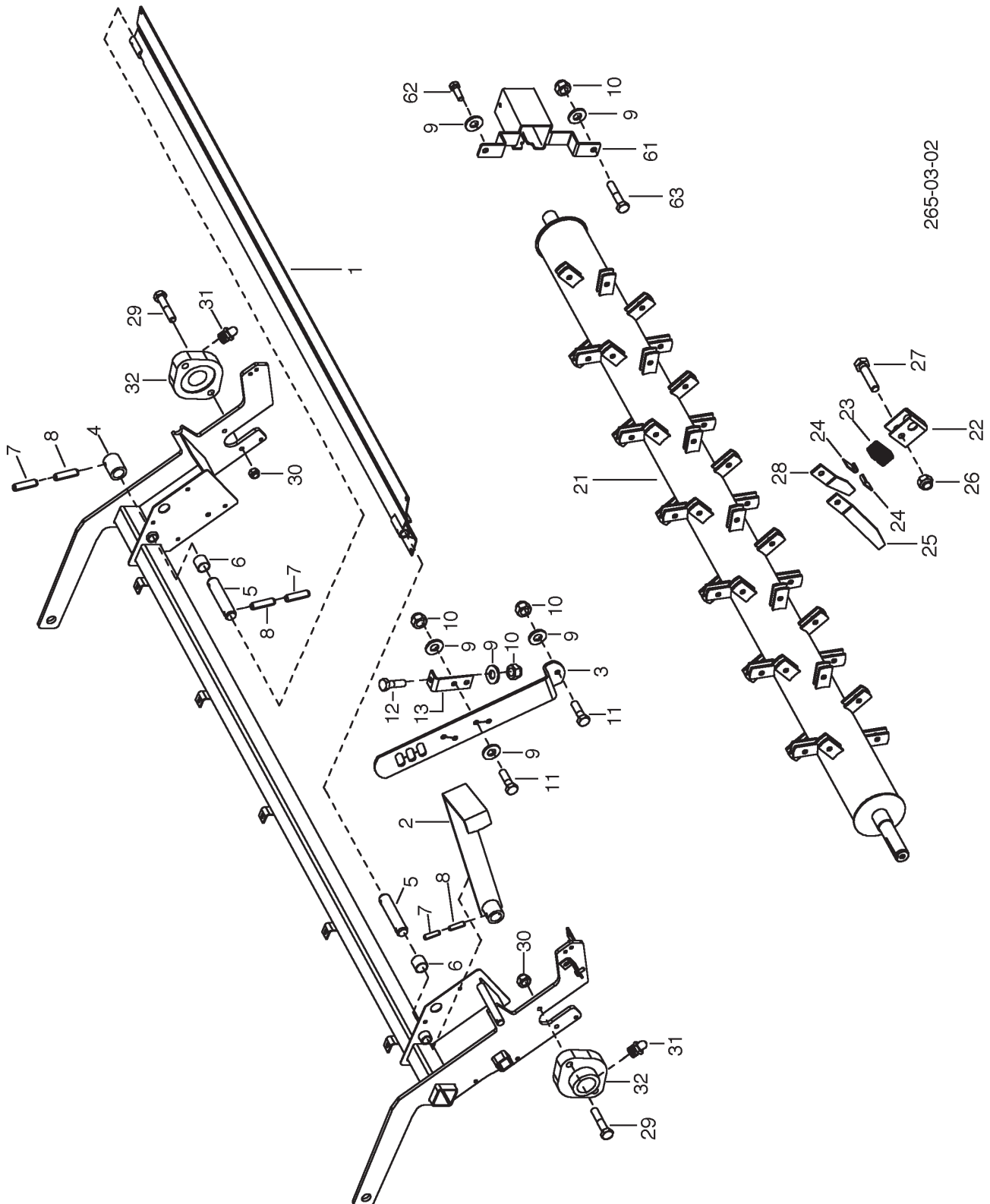

PNR	TEILE-NR	MENGE	BENENNUNG	DESIGNATION	DESCRIPTION	BEMERK/REMARQUE	FU
0.01	00	345.31.055.0	1 CR Klappe ZUS	CR TRAPPE	CR FLAP	(1-13	
0.02	00	379.31.005.2	1 ROTOR ZUS.	ROTOR	ROTOR	(21-32	
1	00	345.32.040.0	1 Klappe SZ	TRAPPE	FLAP		
2	00	375.32.075.0	1 VERSTELLHEBEL SZ.	LEVIER	LEVER, LOCK		
3	00	348.32.051.1	1 LOCHLEISTE	BARRE A TROU	BAR		
4	00	348.32.027.0	1 BUECHSE	BAGUE	BUSH		
5	00	348.32.028.0	2 BOLZEN	AXE	PIN		
6	00	410.617	2 DX-BUECHSE PM 2020	DX-MANCHON PM 2020	DX-BUSH PM 2020		
7	00	172.141	4 SPANNSTIFT 6X30 DIN 1481	GOUPILLE MECANINDUS	ROLLPIN		
8	00	172.194	4 SPANNSTIFT 10X30 DIN 1481	GOUPILLE MECANINDUS	ROLLPIN		
9	00	162.407	7 SCHEIBE 18X8,5X2	RONDELLE 18X8,5X2	WASHER 18X8,5X2		
10	00	122.106	4 SI-MUTTER M8 DIN 980-8	ECROU M8 DIN 980	NUT M8 DIN 980		
11	00	103.044	2 SK-SCHR. M8X25 DIN 933-8.8	VIS M8X25	SCREW M8X25		
12	00	103.043	1 SK-SCHR. M8X20 DIN 933-8.8 ZN	VIS M8X20	SCREW M8X20		
13	00	348.32.052.1	1 WINKEL	CORNIERE	ANGLE		
21	00	379.31.010.3	1 ROTOR SZ.	ROTOR	ROTOR		
22	00	344.31.009.1	48 BUEGEL	ETRIER	CROSSTIE		
23	00	459.036	48 GUMMIPUFFER	BUTOIR DE CAOUTCHOUC	RUBBER BUFFER		
24	00	326.30.103.1	96 FUEHRUNGSPLATTE	PLAQUE DE GUIDAGE	GUIDE PLATE		
25	00	344.31.008.2	48 ZINKE LI.	DENT GAUCHE	TINE LEFT	L	
26	00	122.007	48 SK-MUTTER M12 DIN 985-8 ZN	ECROU M12	NUT M12		
27	00	101.830	48 SK-SCHRAUBE M12X50	VIS	SCREW		
28	00	344.31.014.0	48 ZINKE RE.	DENT DROITE	TINE RIGHT	R	
29	00	103.301	4 SK-SCHR. M10X50 DIN 931 8.8 ZN	VIS M10X50	SCREW M10X50		
30	00	122.107	4 SI-MUTTER M10 DIN 980-8	ECROU M10 DIN 980	NUT M10 DIN 980		
31	00	190.021	2 SCHMIERNIPPEL AR 1/8" DIN71412	RACCORD DE GRAISSEUR	GREASING NIPPLE		
32	00	406.084	2 FLANSCHLAGER 35 FLCTE 35 INA	PALIER A BRIDE	FLANGE BEARING		
61	00	375.31.013.1	1 WICKELSCHUTZ	GARDE ENROULEMEN	GUARD		
62	00	118.009	1 SK-SCHR. M8X16	VIS M8X16	SCREW M8X16		
63	00	103.045	1 SK-SCHR. M8X30 DIN 933-8.8	VIS M8X30	SCREW M8X30		

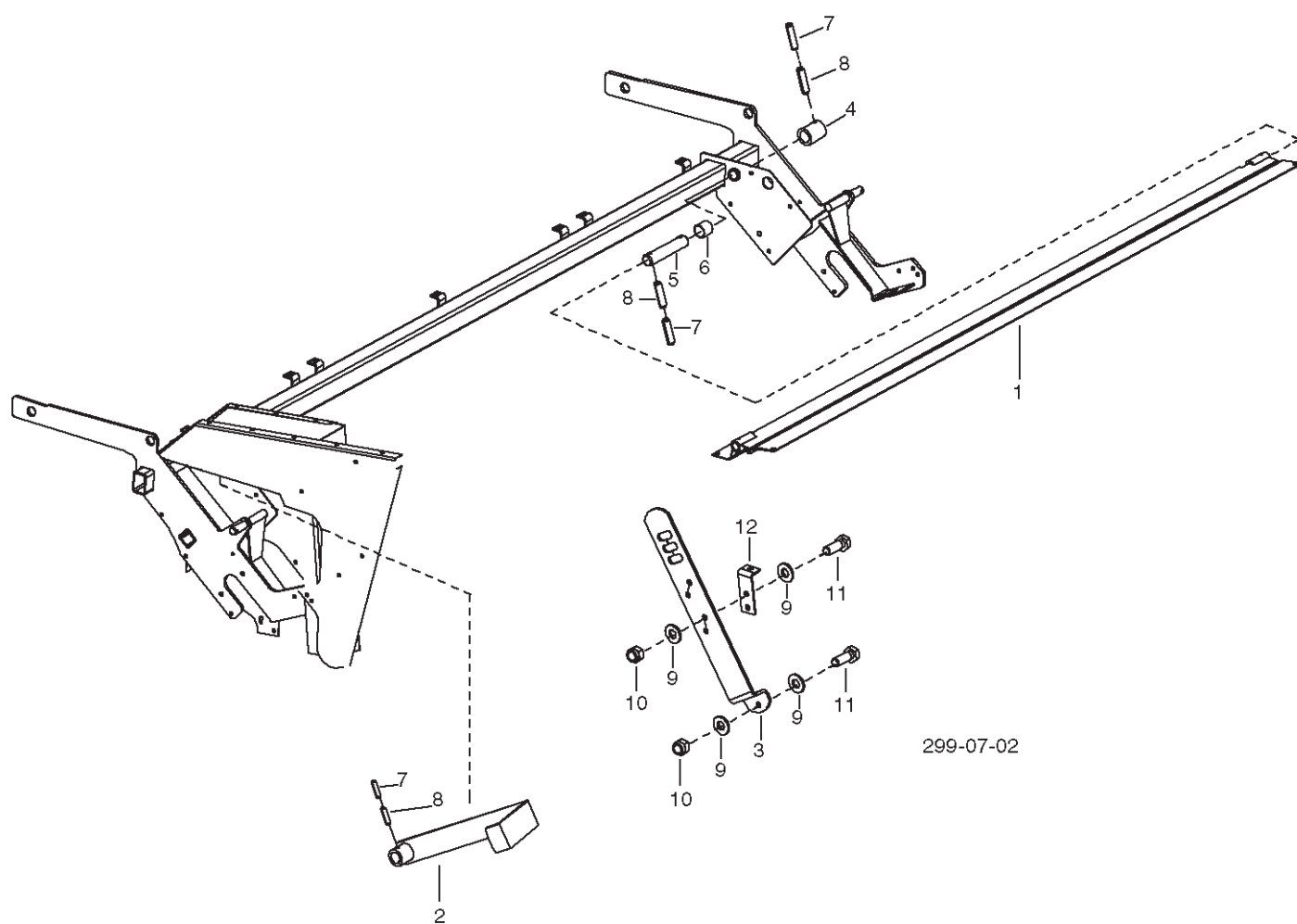

PNR	TEILE-NR	MENGE	BENENNUNG	DESIGNATION	DESCRIPTION	BEMERK/REMARQUE	FU
0.01	00	379.31.055.0	1 CR Klappe zus.	CR TRAPPE	CR FLAP		
1	00	379.32.040.2	1 Klappe SZ.	TRAPPE	FLAP		
2	00	375.32.075.0	1 VERSTELLHEBEL SZ.	LEVIER	LEVER, LOCK		
3	00	348.32.051.2	1 LOCHLEISTE	BARRE A TROU	BAR		
4	00	348.32.027.0	1 BUECHSE	BAGUE	BUSH		
5	00	348.32.028.0	2 BOLZEN	AXE	PIN		
6	00	410.616	2 GLACIER-BUECHSE PM 2015 DX	DOUILLE GLACEE	BUSH		
7	00	172.141	4 SPANNSTIFT 6X30 DIN 1481	GOUPILLE MECANINDUS	ROLLPIN		
8	00	172.194	4 SPANNSTIFT 10X30 DIN 1481	GOUPILLE MECANINDUS	ROLLPIN		
9	00	162.407	4 SCHEIBE 18X8,5X2	RONDELLE 18X8,5X2	WASHER 18X8,5X2		
10	00	122.106	2 SI-MUTTER M8 DIN 980-8	ECROU M8 DIN 980	NUT M8 DIN 980		
11	00	103.044	2 SK-SCHR. M8X25 DIN 933-8.8	VIS M8X25	SCREW M8X25		
12	00	348.32.052.1	1 WINKEL	CORNIERE	ANGLE		

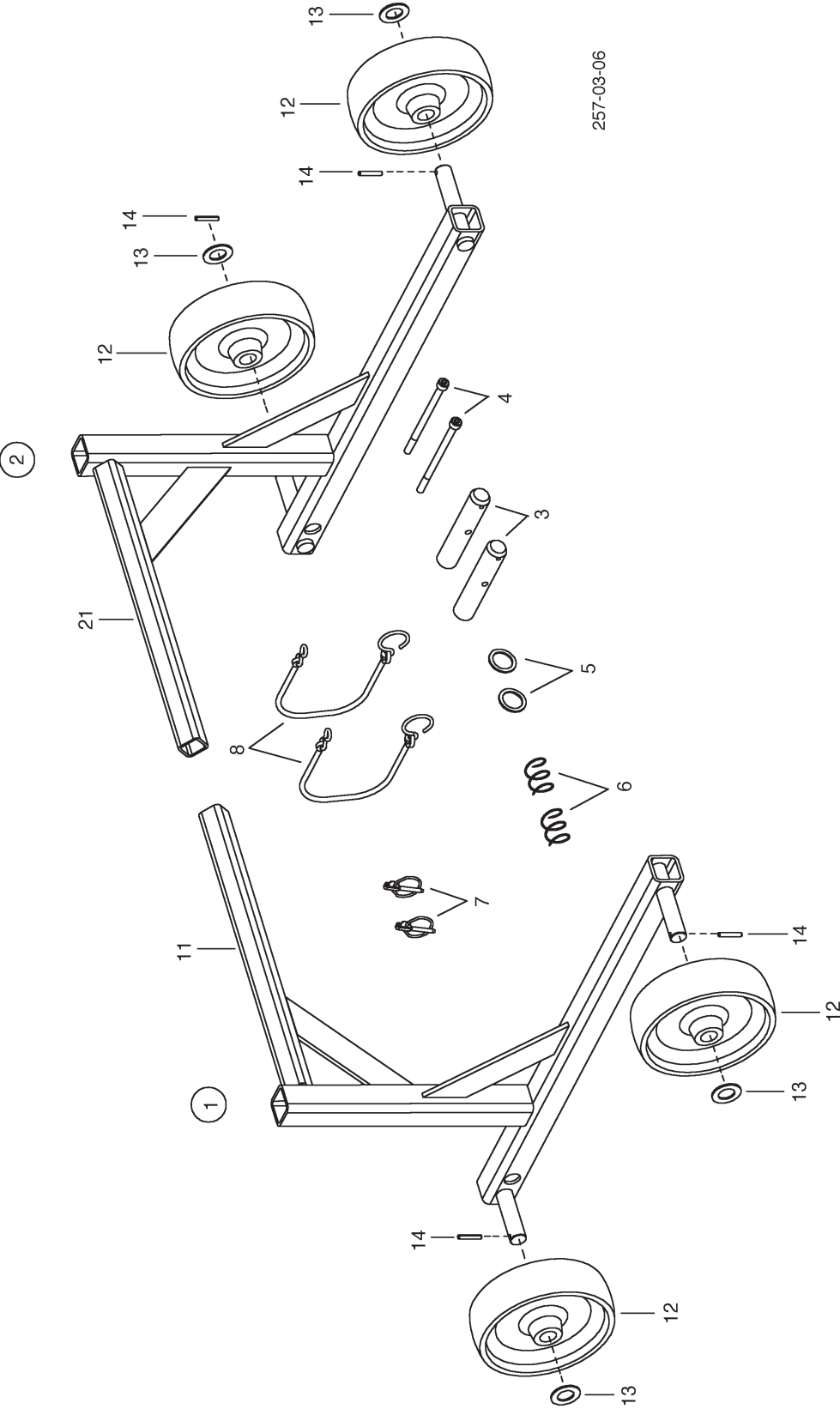

PNR	TEILE-NR	MENGE	BENENNUNG	DESIGNATION	DESCRIPTION	BEMERK/REMARQUE	FU
0.01	00 344.31.120.0	1	RADTRAEGER ZUS.	SUPPORT DE ROUE	WHEEL SUPPORT		
1	00 348.32.080.0	1	RADTRAEGER LI.ZUS.	SUPPORT DE ROUE	WHEEL SUPPORT	(11-14 L	
2	00 348.32.090.0	1	RADTRAEGER RE ZUS.	SUPPORT DE ROUE	WHEEL SUPPORT	(21,12-14 R	
3	00 378.60.040.1	2	BOLZEN	AXE	PIN		
4	00 104.941	2	ZYL.-SCHRAUBE	VIS A TETE CYLINDR.	CHEESEHEAD BOLT		
5	00 162.427	2	SCHEIBE 34X25,2X2 ZN	RONDELLE 34X25,2X2	WASHER 34X25,2X2		
6	00 435.234	2	DRUCKFEDER	RESSORT DE PRESSION	SPRING		
7	00 438.016	2	KLAPPVORSTECKER 5X32 DIN 11023	GOUPILLE FENDUE	PIN LINCH		
8	00 438.026	2	SICHERHEITSSCHNUR GTO F 80390	SECURITE-CORDE	SECURITY-CORD		
11	00 348.32.085.0	1	RADTRAEGER LI.	SUPPORT DE ROUE	WHEEL SUPPORT	L	
12	00 452.309	2	RAD 175 X 50	ROUE	WHEEL		
13	00 162.417	2	SCHEIBE 36X20,5X2	RONDELLE 36X20,5X2	WASHER 36X20,5X2		
14	00 172.964	2	SPANNSTIFT 5X30 DIN 1481	GOUPILLE MECANINDUS	ROLLPIN		
21	00 348.32.095.0	1	RADTRAEGER RE.	SUPPORT DE ROUE	WHEEL SUPPORT	R	

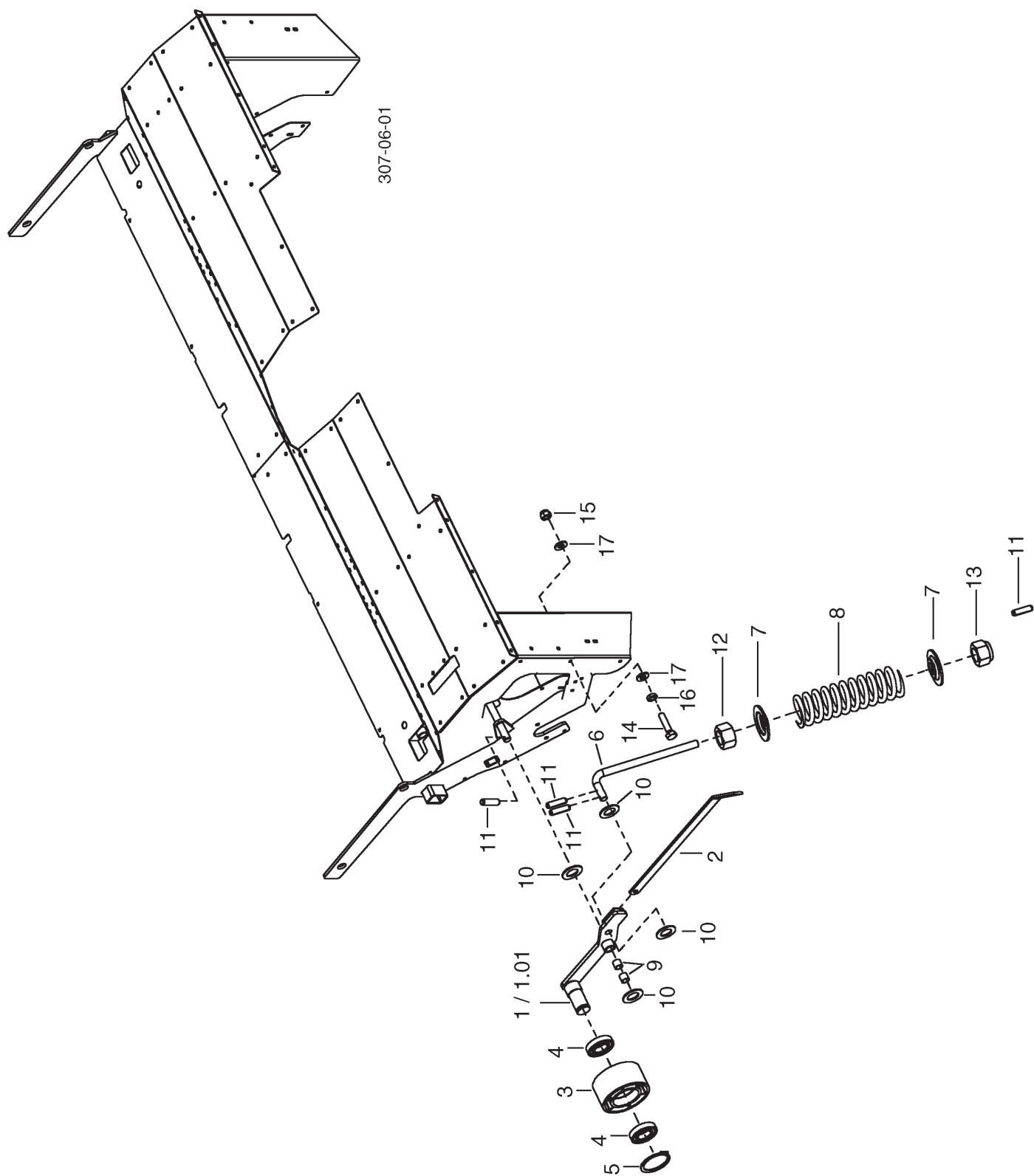

PNR	TEILE-NR	MENGE	BENENNUNG	DESIGNATION	DESCRIPTION	BEMERK/REMARQUE	FU
0.01	00	383.31.075.0	1 RIEMENSPANNUNG ZUS.	DISPOS. DE SERRAGE	TENS. PULLEY	R	
1	00	348.31.010.0	1 HEBEL	LEVIER	LEVER	-1024	
1.01	00	348.31.010.1	1 HEBEL SZ.	LEVIER	LEVER	+1025	
2	00	348.32.029.0	1 SPANNHEBEL	LEVIER	LEVER		
3	00	624.119	1 SPANNROLLE	GALET DE TENSION	TENSIONING PULLEY		
4	00	400.789	2 RILLENKUGELL. 6208 2RSC3DIN625	ROUL. RAINURE A BIL.	BEARING		
5	00	157.032	1 SICHERUNGSRING 40X1,75 DIN 471	SEGMENT D'ARRET	CIRCLIP		
6	00	348.32.053.0	1 SPANNBOLZEN	BOULON DE SERAGE	BOLT		
7	00	378.32.021.1	2 TELLERSCHEIBE 60/21X8	RONDELLE	DISC		
8	00	435.153	1 DRUCKFEDER 8X50X230X1	RESSORT DE PRESSION	SPRING		
9	00	410.617	2 DX-BUECHSE PM 2020	DX-MANCHON PM 2020	DX-BUSH PM 2020		
10	00	162.417	4 SCHEIBE 36X20,5X2	RONDELLE 36X20,5X2	WASHER 36X20,5X2		
11	00	173.167	4 SPANNSTIFT 8X30 DIN 1481	GOUPILLE MECANINDUS	ROLLPIN		
12	00	120.165	1 SK-MUTTER M20 DIN 934 8 ZN	ECROU M20	NUT M20		
13	00	122.112	1 SI-MUTTER M20 DIN 980 8	ECROU M20	NUT M20		
14	00	103.046	1 SK-SCHRAUBE M8X35 DIN 933-8.8	VIS	SCREW		
15	00	122.106	1 SI-MUTTER M8 DIN 980-8	ECROU M8 DIN 980	NUT M8 DIN 980		
16	00	120.396	1 FL.SK-MUTTER M 8 DIN 936-8	ECROU HEXAGONAL	NUT, HEX.HD.		
17	00	162.407	2 SCHEIBE 18X8,5X2	RONDELLE 18X8,5X2	WASHER 18X8,5X2		

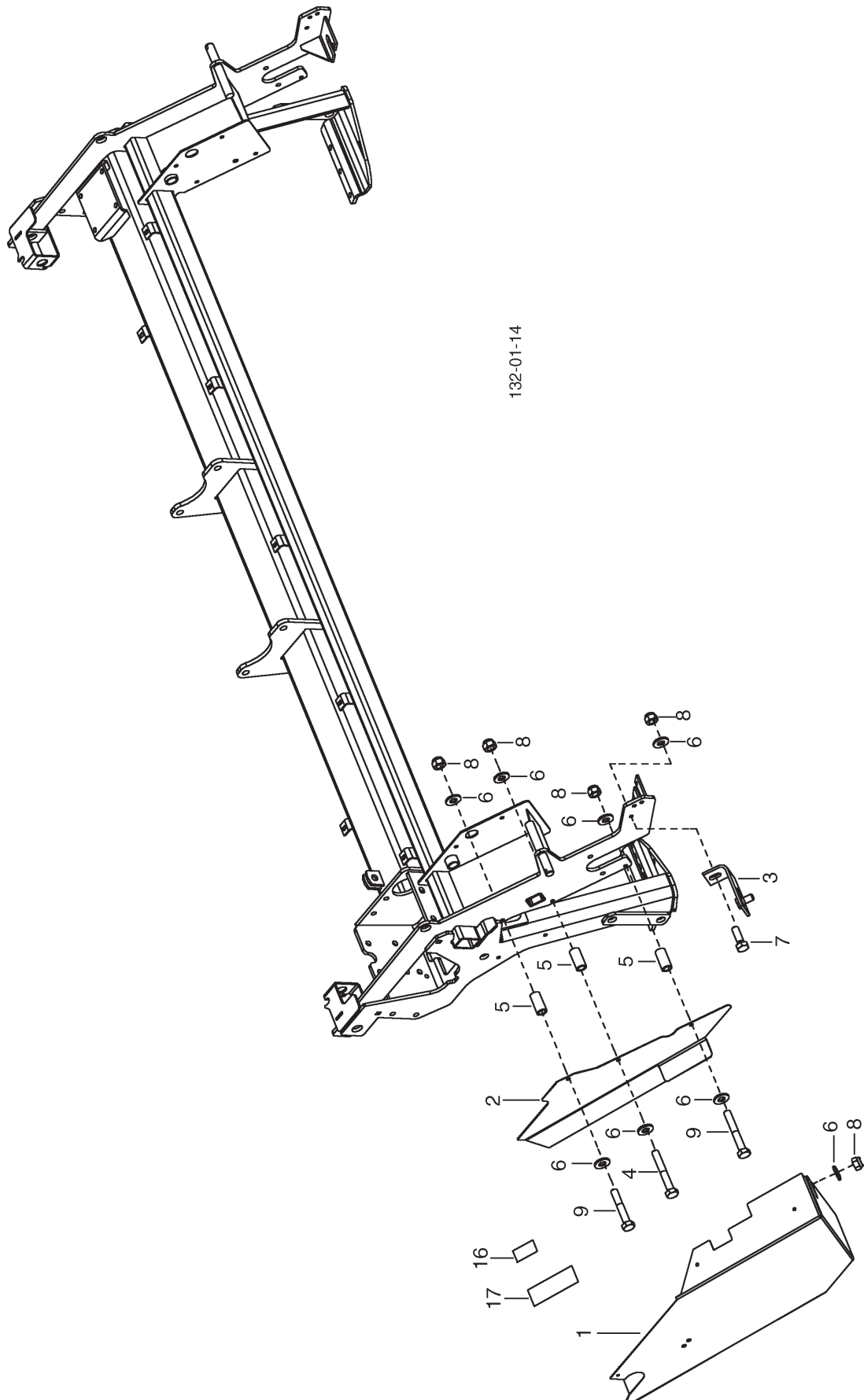

PNR	TEILE-NR	MENGE	BENENNUNG	DESIGNATION	DESCRIPTION	BEMERK/REMARQUE	FU
0.01	00	383.31.055.0	1 RIEMENSCHUTZ RE ZUS.	PROTECTION DROITE	SHIELD RIGHT	R	
1	00	348.31.015.0	1 RIEMENSCHUTZ ZUS	PROTECTION	SHIELD		
2	00	348.31.017.0	1 RIEMENSCHUTZ	PROTECTION	SHIELD		
3	00	378.32.020.0	1 WINKEL SZ	CORNIERE	ANGLE		
4	00	103.286	1 SK-SCHR. M8X55 DIN 931-8.8	VIS M8X55	SCREW M8X55		
5	00	348.32.079.0	3 HUELSE	DOUILLE	SLEEVE		
6	00	162.407	8 SCHEIBE 18X8,5X2	RONDELLE 18X8,5X2	WASHER 18X8,5X2		
7	00	103.044	1 SK-SCHR. M8X25 DIN 933-8.8	VIS M8X25	SCREW M8X25		
8	00	122.106	5 SI-MUTTER M8 DIN 980-8	ECROU M8 DIN 980	NUT M8 DIN 980		
9	00	103.285	2 SK-SCHR. M8X50 DIN 931-8.8 ZN	VIS M8X50	SCREW M8X50		
16	00	494.646	1 AZB „FETTSCHMIERUNG“	ETIQUETTE	DECAL		
17	00	494.355	1 AZB „ACHTUNG RIEMENSCHUTZ“	ETIQUETTE	DECAL		

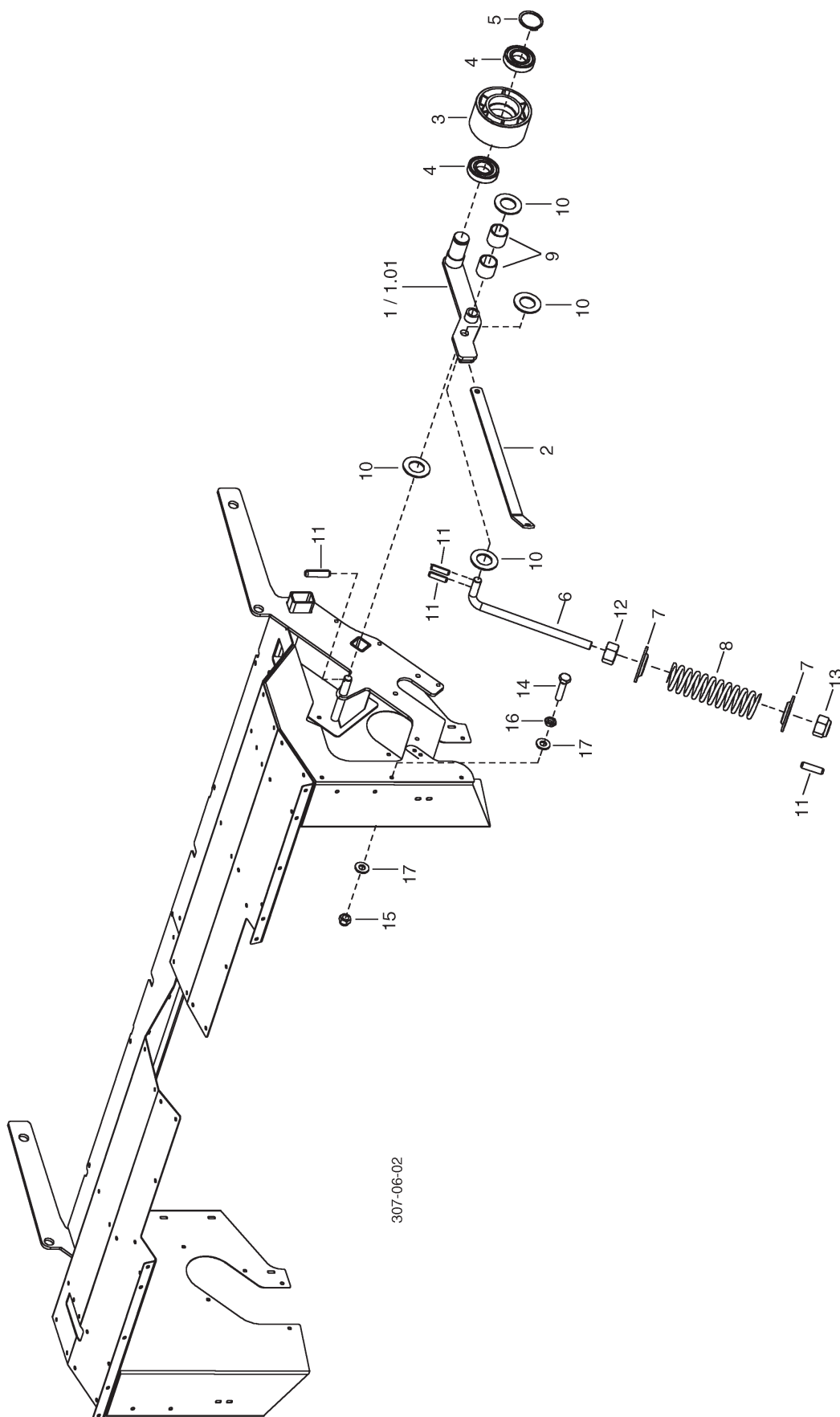

PNR	TEILE-NR	MENGE	BENENNUNG	DESIGNATION	DESCRIPTION	BEMERK/REMARQUE	FU
0.01	00	383.31.085.0	1 RIEMENSPANNUNG LI.ZUS.	DISPOS. DE SERRAGE	TENS. PULLEY	L	
1	00	383.31.086.0	1 HEBEL SZ.LI.	LEVIER	LEVER	-1024 L	
1.01	00	383.31.086.1	1 HEBEL SZ. LI.	LEVIER	LEVER	+1025 L	
2	00	348.32.029.0	1 SPANNHEBEL	LEVIER	LEVER		
3	00	624.119	1 SPANNROLLE	GALET DE TENSION	TENSIONING PULLEY		
4	00	400.789	2 RILLENKUGELL. 6208 2RSC3DIN625	ROUL. RAINURE A BIL.	BEARING		
5	00	157.032	1 SICHERUNGSRING 40X1,75 DIN 471	SEGMENT D'ARRET	CIRCLIP		
6	00	348.32.053.0	1 SPANNBOLZEN	BOULON DE SERAGE	BOLT		
7	00	378.32.021.1	2 TELLERSCHEIBE 60/21X8	RONDELLE	DISC		
8	00	435.153	1 DRUCKFEDER 8X50X230X1	RESSORT DE PRESSION	SPRING		
9	00	410.617	2 DX-BUECHSE PM 2020	DX-MANCHON PM 2020	DX-BUSH PM 2020		
10	00	162.417	4 SCHEIBE 36X20,5X2	RONDELLE 36X20,5X2	WASHER 36X20,5X2		
11	00	173.167	4 SPANNSTIFT 8X30 DIN 1481	GOUPILLE MECANINDUS	ROLLPIN		
12	00	120.165	1 SK-MUTTER M20 DIN 934 8 ZN	ECROU M20	NUT M20		
13	00	122.112	1 SI-MUTTER M20 DIN 980 8	ECROU M20	NUT M20		
14	00	103.046	1 SK-SCHRAUBE M8X35 DIN 933-8.8	VIS	SCREW		
15	00	122.106	1 SI-MUTTER M8 DIN 980-8	ECROU M8 DIN 980	NUT M8 DIN 980		
16	00	120.396	1 FL.SK-MUTTER M 8 DIN 936-8	ECROU HEXAGONAL	NUT, HEX.HD.		
17	00	162.407	2 SCHEIBE 18X8,5X2	RONDELLE 18X8,5X2	WASHER 18X8,5X2		

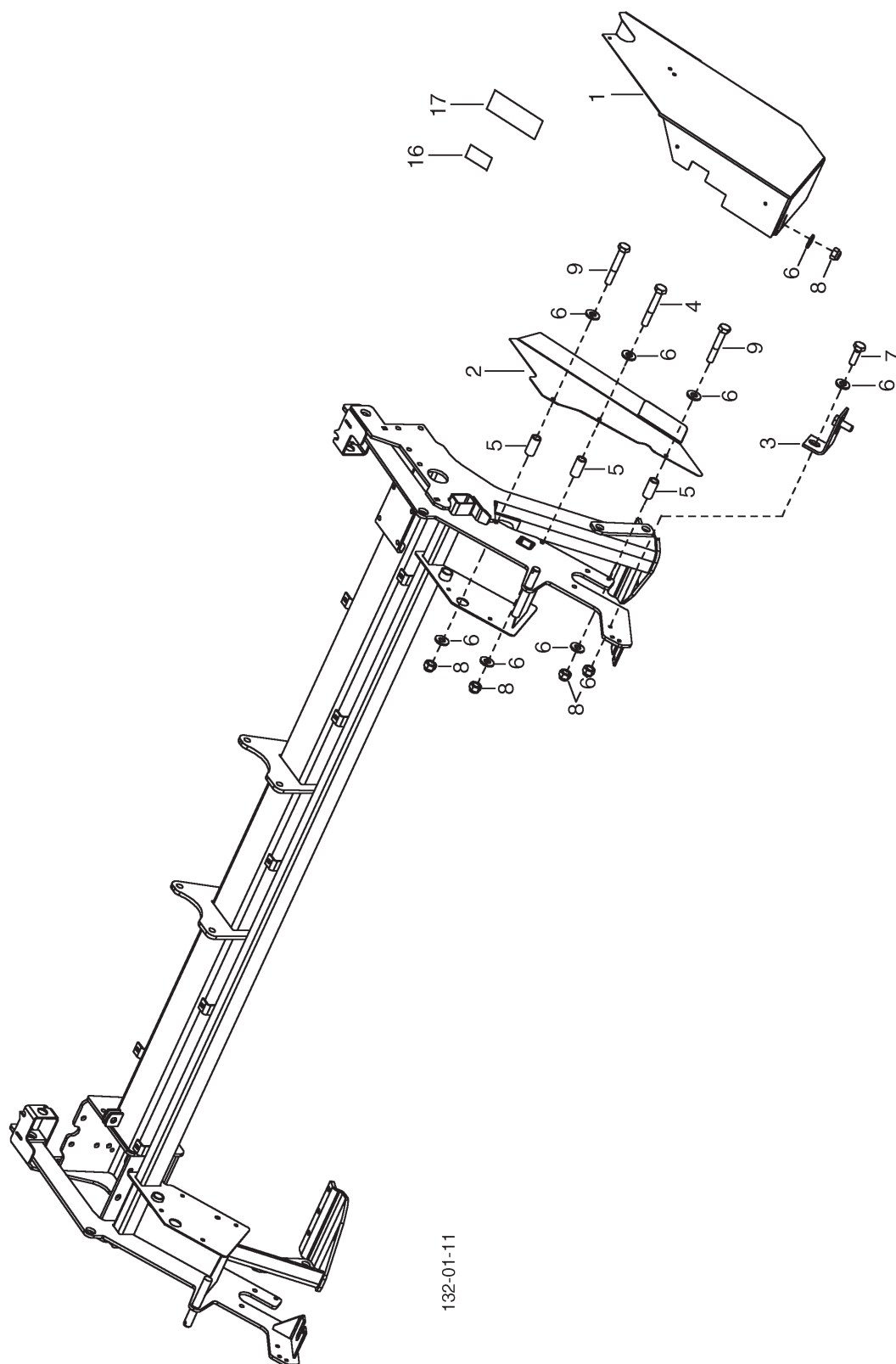

PNR	TEILE-NR	MENGE	BENENNUNG	DESIGNATION	DESCRIPTION	BEMERK/REMARQUE	FU
0.01	00 383.31.050.0	1	RIEMENSCHUTZ LI.ZUS.	PROTECTION GAUCHE	SHIELD LEFT	L	
1	00 384.31.016.0	1	RIEMENSCHUTZ	PROTECTION	SHIELD		
2	00 384.31.017.0	1	RIEMENSCHUTZ	PROTECTION	SHIELD		
3	00 378.32.020.0	1	WINKEL SZ	CORNIERE	ANGLE		
4	00 103.286	1	SK-SCHR. M8X55 DIN 931-8.8	VIS M8X55	SCREW M8X55		
5	00 348.32.079.0	3	HUELSE	DOUILLE	SLEEVE		
6	00 162.407	8	SCHEIBE 18X8,5X2	RONDELLE 18X8,5X2	WASHER 18X8,5X2		
7	00 103.044	1	SK-SCHR. M8X25 DIN 933-8.8	VIS M8X25	SCREW M8X25		
8	00 122.106	5	SI-MUTTER M8 DIN 980-8	ECROU M8 DIN 980	NUT M8 DIN 980		
9	00 103.285	2	SK-SCHR. M8X50 DIN 931-8.8 ZN	VIS M8X50	SCREW M8X50		
16	00 494.646	1	AZB „FETTSCHMIERUNG“	ETIQUETTE	DECAL		
17	00 494.355	1	AZB „ACHTUNG RIEMENSPANNUNG“	ETIQUETTE	DECAL		

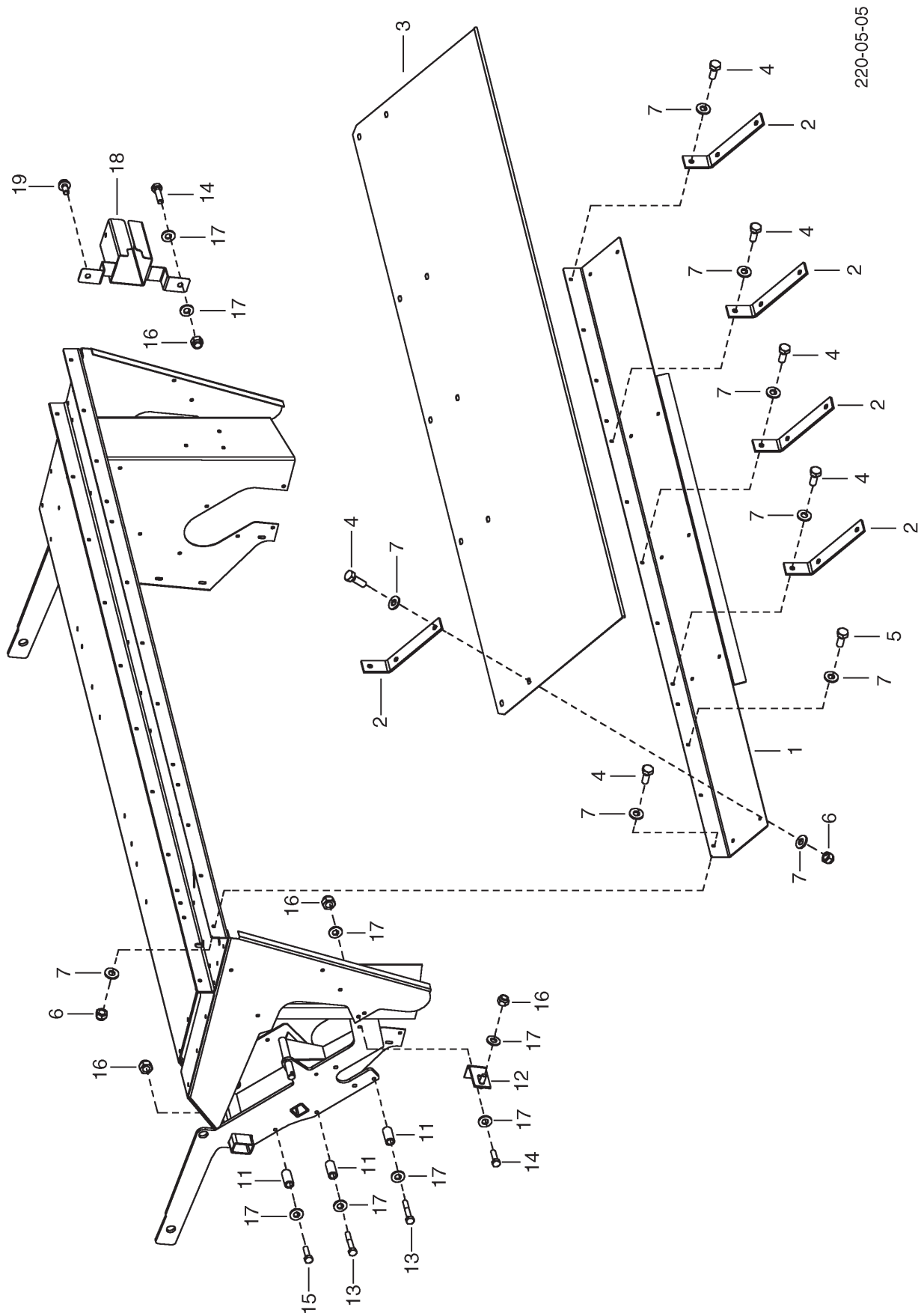

220-05-05

PNR	TEILE-NR	MENGE	BENENNUNG	DESIGNATION	DESCRIPTION	BEMERK/REMARQUE	FU
0.01	00 379.31.090.0	1	PRALLBLECH ZUS	CHICANE	INTAKE PLATE		
0.02	00 379.31.075.0	1	RIEMENSCHUTZ ZUS.	PROTECTION	GUARD	(11-19	
1	00 379.32.121.0	1	PRALLBLECH	CHICANE	INTAKE PLATE		
2	00 348.32.123.0	5	WINKEL	CORNIERE	ANGLE		
3	00 499.235	1	SCHUTZTUCH INNEN	TOILE DE PROTECTION	PROTECTION COVER		
4	00 103.044	15	SK-SCHR. M8X25 DIN 933-8.8	VIS M8X25	SCREW M8X25		
5	00 103.043	10	SK-SCHR. M8X20 DIN 933-8.8 ZN	VIS M8X20	SCREW M8X20		
6	00 122.106	25	SI-MUTTER M8 DIN 980-8	ECROU M8 DIN 980	NUT M8 DIN 980		
7	00 162.407	50	SCHEIBE 18X8,5X2	RONDELLE 18X8,5X2	WASHER 18X8,5X2		
11	00 348.32.079.0	3	HUELSE	DOUILLE	SLEEVE		
12	00 378.32.020.0	1	WINKEL SZ	CORNIERE	ANGLE		
13	00 103.285	2	SK-SCHR. M8X50 DIN 931-8.8 ZN	VIS M8X50	SCREW M8X50		
14	00 103.045	2	SK-SCHR. M8X30 DIN 933-8.8	VIS M8X30	SCREW M8X30		
15	00 103.286	1	SK-SCHR. M8X55 DIN 931-8.8	VIS M8X55	SCREW M8X55		
16	00 122.106	6	SI-MUTTER M8 DIN 980-8	ECROU M8 DIN 980	NUT M8 DIN 980		
17	00 162.407	11	SCHEIBE 18X8,5X2	RONDELLE 18X8,5X2	WASHER 18X8,5X2		
18	00 375.31.013.1	1	WICKELSCHUTZ	GARDE ENROULEMEN	GUARD		
19	00 118.009	1	SK-SCHR. M8X16	VIS M8X16	SCREW M8X16		

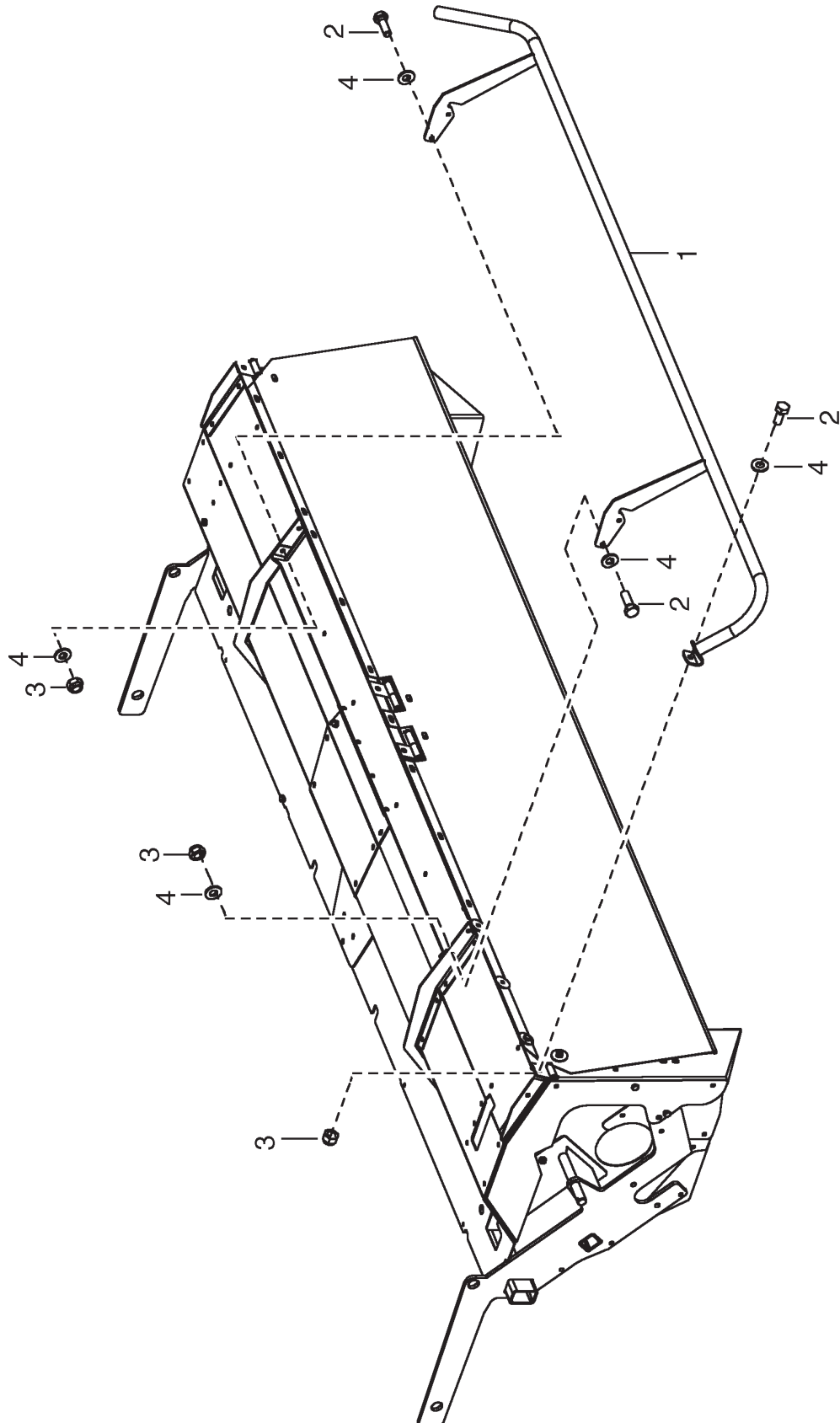

PNR	TEILE-NR	MENGE	BENENNUNG	DESIGNATION	DESCRIPTION	BEMERK/REMARQUE	FU
0.01	00 384.31.030.0	1	SCHUTZBUEGEL ZUS.	ETRIER DE PROTECTION	GUARD FRAME		
1	00 384.31.031.0	1	BUEGEL LI.SZ.	ETRIER	CROSSTIE	L	
2	00 103.044	5	SK-SCHR. M8X25 DIN 933-8.8	VIS M8X25	SCREW M8X25		
3	00 122.106	5	SI-MUTTER M8 DIN 980-8	ECROU M8 DIN 980	NUT M8 DIN 980		
4	00 162.407	9	SCHEIBE 18X8,5X2	RONDELLE 18X8,5X2	WASHER 18X8,5X2		

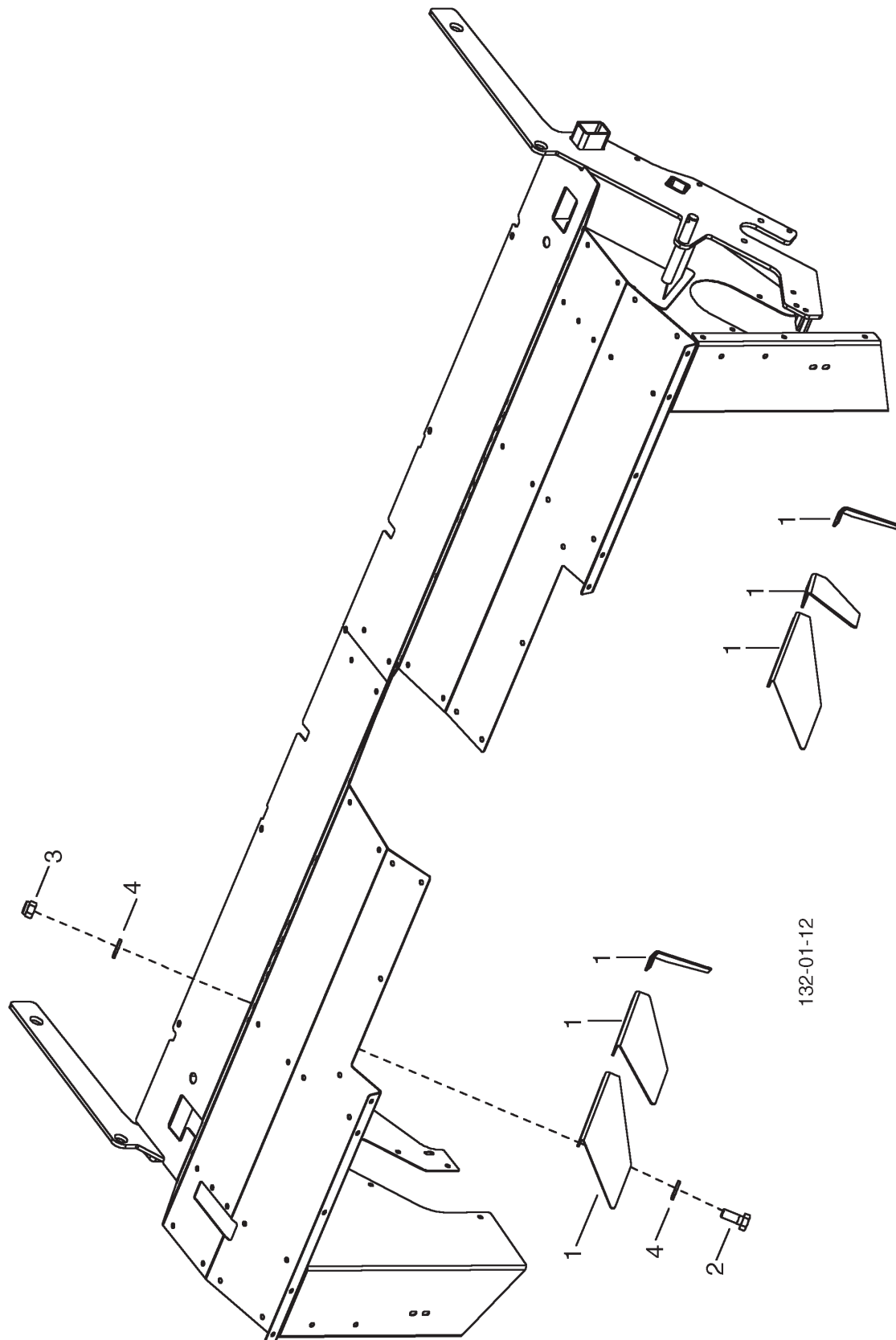

PNR	TEILE-NR	MENGE	BENENNUNG	DESIGNATION	DESCRIPTION	BEMERK/REMARQUE	FU
0.01	00	384.31.065.0	1 LEITBLECHE ZUS	TOLE-GUIDE	CRROP GUIDE		
1	00	375.33.037.0	6 LEITBLECH	DEFLEC. DE VERSOIR	CRROP GUIDE		
2	00	103.043	12 SK-SCHR. M8X20 DIN 933-8.8 ZN	VIS M8X20	SCREW M8X20		
3	00	122.106	12 SI-MUTTER M8 DIN 980-8	ECROU M8 DIN 980	NUT M8 DIN 980		
4	00	162.407	24 SCHEIBE 18X8,5X2	RONDELLE 18X8,5X2	WASHER 18X8,5X2		

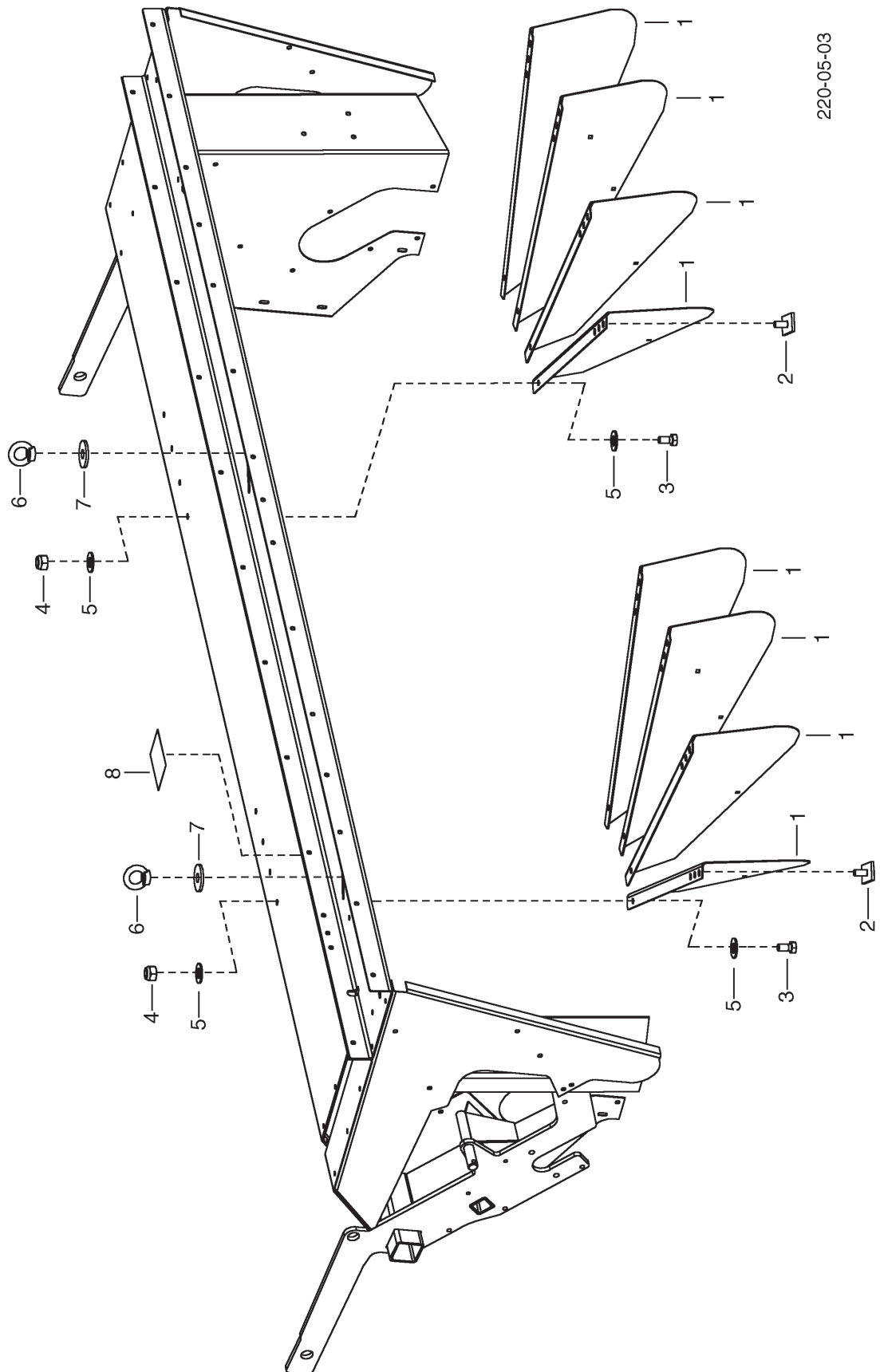

PNR	TEILE-NR	MENGE	BENENNUNG	DESIGNATION	DESCRIPTION	BEMERK/REMARQUE	FU
0.01	00	379.31.065.0	1 LEITBLECH ZUS	TOLE	GUIDE PLATE		
1	00	348.33.036.1	8 LEITBLECH	DEFLEC. DE VERSOIR	CRROP GUIDE		
2	00	360.37.015.0	8 UNTERLAGE	CALE	SPACER		
3	00	103.063	8 SK-SCHR. M10X20 DIN 933-8.8	VIS M10X20	SCREW M10X20		
4	00	122.107	8 SI-MUTTER M10 DIN 980-8	ECROU M10 DIN 980	NUT M10 DIN 980		
5	00	162.404	16 SCHEIBE 20X10,5X1,5 ZN	RONDELLE 20X10,5X1,5	WASHER 20X10,5X1,5		
6	00	125.632	8 RINGMUTTER M 10	ECROU A ANNEAU	RING NUT		
7	00	162.329	8 SCHEIBE 11X34X3	RONDELLE 11X34X3	WASHER 11X34X3		
8	00	495.687	1 AZB „LEITBLECHPOSITION“	ETIQUETTE	DECAL		

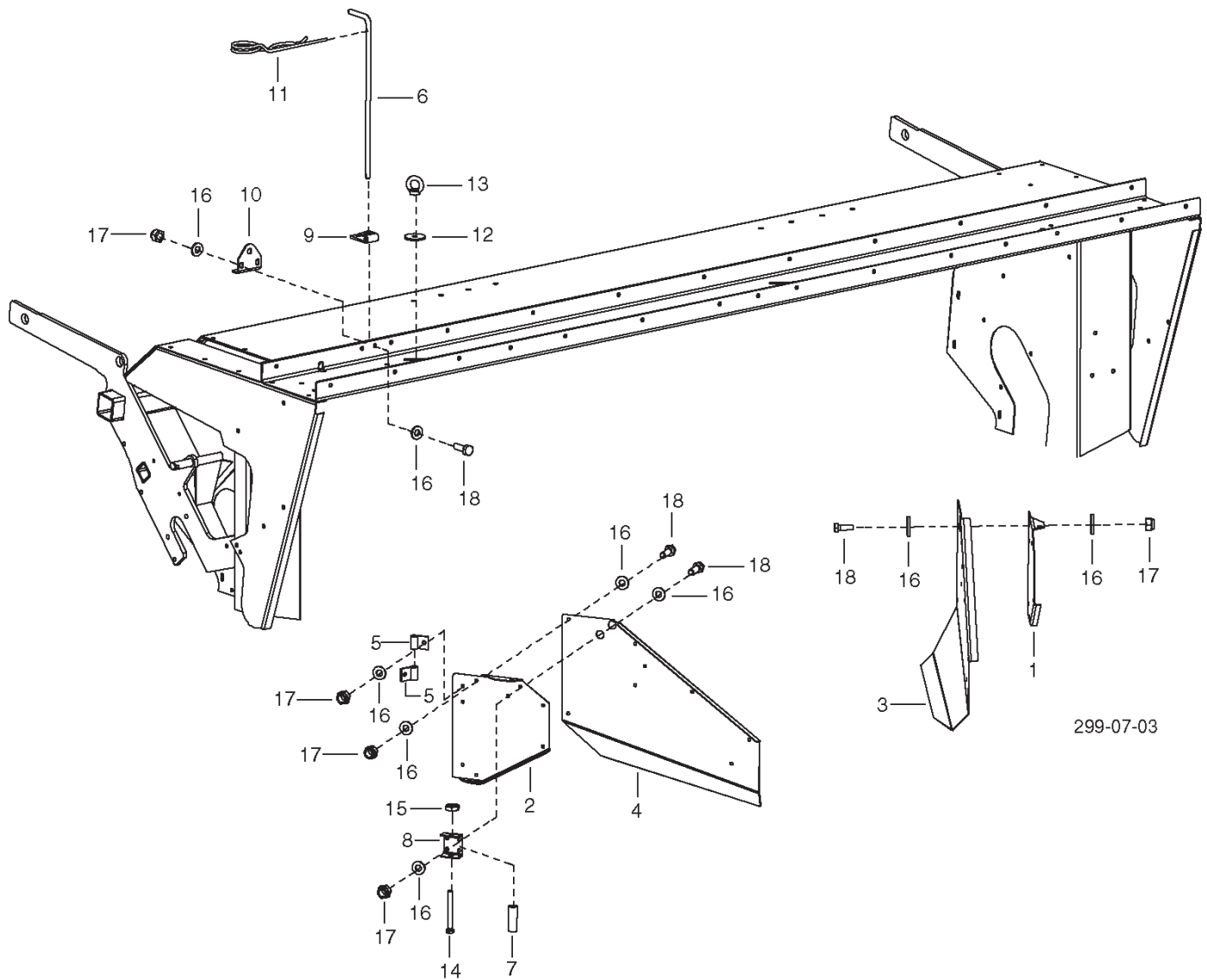

299-07-03

PNR	TEILE-NR	MENGE	BENENNUNG	DESIGNATION	DESCRIPTION	BEMERK/REMARQUE	FU
0.01	00	379.31.060.0	1 SCHWADBLECHE ZUS	TOLE ANDAINS	SWATH SHEET	(1-18	
1	00	348.32.105.0	1 SCHWADBLECHHALTER RE.	FIXATION DROITE	RETAINER RIGHT	R	
2	00	348.32.101.0	1 SCHWADBLECHHALTER LI.	FIXATION GAUCHE	RETAINER LEFT	L	
3	00	348.32.106.0	1 SCHADBLECH RE.	TOLE A ANDAI.	SWATH SHEET	R	
4	00	348.32.102.0	1 SCHWADBLECH LI.	TOLE A ANDAI.	SWATH SHEET	L	
5	00	383.32.113.0	10 SCHANIEROESE	OEIL DE CHARNIERE	HINGE		
6	00	375.32.158.0	2 SCHANIERBOLZEN	AXE	BOLT		
7	00	209.20.011.0	2 ROHR	TUBE	RING		
8	00	348.32.107.0	2 BUEGEL	ETRIER	CROSSTIE		
9	00	375.32.159.0	2 BUEGEL	ETRIER	CROSSTIE		
10	00	348.32.054.0	1 BLECH	TOLE EN BAS	METAL SHEET BELOW		
11	00	438.063	2 FEDERSTECKER, DOPPELW., 4 DIN	AGRAFE	SAFETY SPRING		
12	00	162.412	2 SCHEIBE 50X11X4 ZN	RONDELLE	WASHER		
13	00	125.632	2 RINGMUTTER M 10	ECROU A ANNEAU	RING NUT		
14	00	103.077	2 SK-SCHR. M 10X100 DIN 933-8.8	VIS HEXAGONAL	SCREW, HEX.HD.		
15	00	120.397	2 SK-MUTTER M 10 DIN 936-8	ECROU M 10	NUT M 10		
16	00	162.407	48 SCHEIBE 18X8,5X2	RONDELLE 18X8,5X2	WASHER 18X8,5X2		
17	00	122.106	24 SI-MUTTER M8 DIN 980-8	ECROU M8 DIN 980	NUT M8 DIN 980		
18	00	103.044	24 SK-SCHR. M8X25 DIN 933-8.8	VIS M8X25	SCREW M8X25		

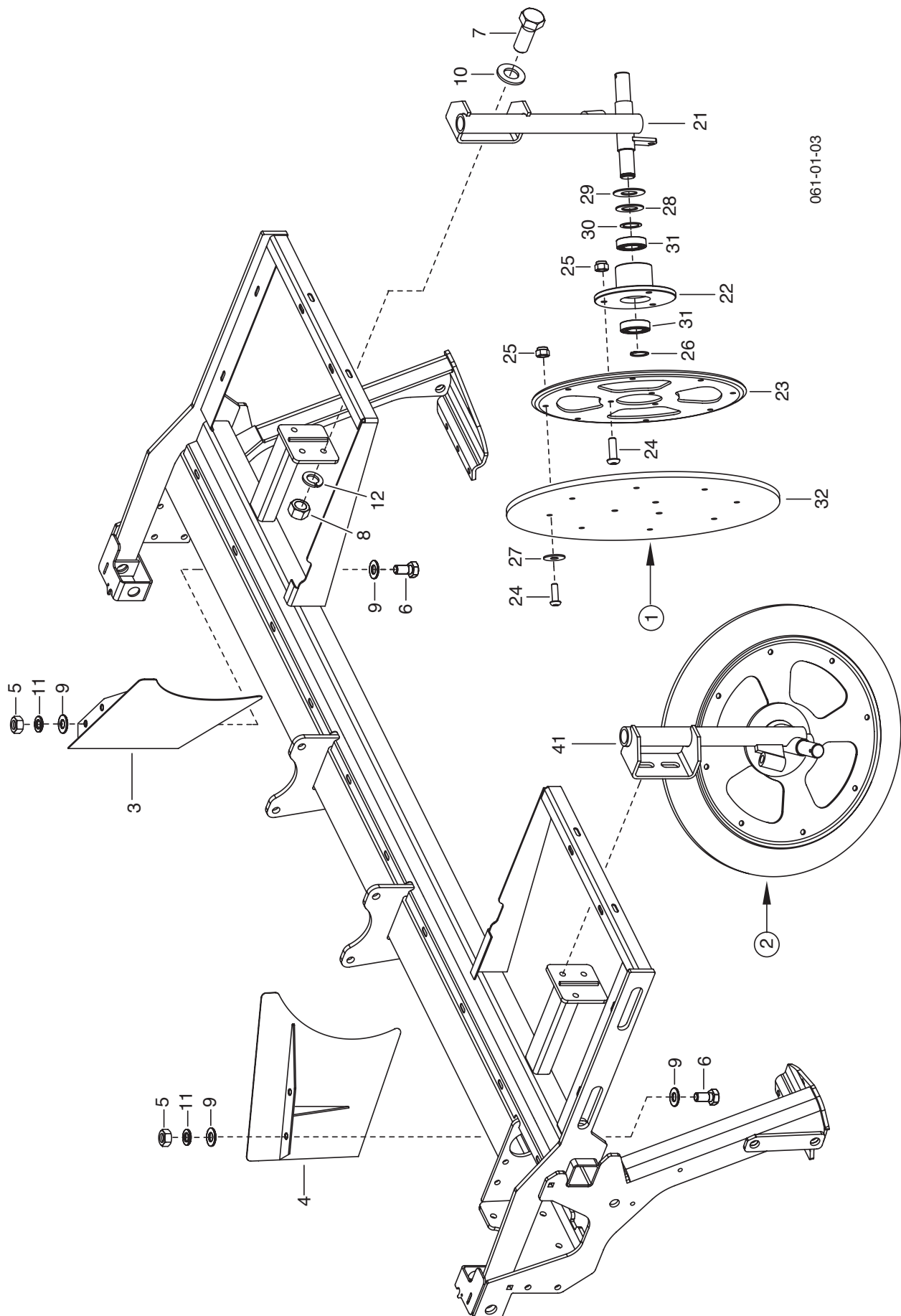

061-01-03

PNR	TEILE-NR	MENGE	BENENNUNG	DESIGNATION	DESCRIPTION	BEMERK/REMARQUE	FU
0.01	00	378.45.001.0	1 SCHWADFORMER ZUS.	ANDAINÉUSES	SWATH PLATE		
1	00	378.45.005.0	1 SCHWADSCHEIBE RE.	DISQUES D'ANDAINAGE	SWATH DISC	(21-32 R	
2	00	378.45.004.0	1 SCHWADSCHEIBE LI.	DISQUES D'ANDAINAGE	SWATH DISC	(41,22-32 L	
3	00	375.21.026.0	1 LEITBLECH RE. SZ.	DEFLEC. DE VERSOIR	CRROP GUIDE	R	
4	00	375.21.021.0	1 LEITBLECH LI. SZ.	DEFLEC. DE VERSOIR	CRROP GUIDE	L	
5	00	120.160	2 SK-MUTTER M10 DIN 934-8 ZN	ECROU M10 DIN 934-8	NUT M10 DIN 934-8		
6	00	103.064	4 SK-SCHR. M10X25 DIN 933-8.8 ZN	VIS M10X25	SCREW M10X25		
7	00	103.086	4 SK-SCHR. M12X30 DIN 933-8.8 ZN	VIS M12X30	SCREW M12X30		
8	00	120.161	4 SK-MUTTER M12 DIN 934-8 ZN	ECROU M12	NUT M12		
9	00	162.404	8 SCHEIBE 20X10,5X1,5 ZN	RONDELLE 20X10,5X1,5	WASHER 20X10,5X1,5		
10	00	162.416	4 SCHEIBE 24X13X2	RONDELLE 24X13X2	WASHER 24X13X2		
11	00	165.311	4 FEDERRING 10 DIN 128 ZN	RONDELLE 10 DIN 128	WASHER 10 DIN 128 ZN		
12	00	165.312	4 FEDERRING 12 DIN 128 ZN	RONDELLE 12 DIN 128	WASHER 12 DIN 128		
21	00	378.45.015.0	1 STIEL RE.	TIGE DROITE	STICK RIGHT	R	
22	00	330.41.013.1	1 FLANSCHPLATTE SZ.	PLAQUE DE FLASQUE	FLANGE PLATE		
23	00	333.41.039.0	1 STUETZSCHEIBE	RONDELLE D'APPUI	SUPPORTING WASHER		
24	00	104.760	11 LIKO-SCHRAUBE M 8X 25	VIS	SCREW		
25	00	122.106	11 SI-MUTTER M8 DIN 980-8	ECROU M8 DIN 980	NUT M8 DIN 980		
26	00	157.022	1 SICHERUNGSRING 25X1,2 DIN 471	SEGMENT D'ARRET	CIRCLIP		
27	00	162.402	8 SCHEIBE 24X8,5X1,5	RONDELLE 24X8,5X1,5	WASHER 24X8,5X1,5		
28	00	162.415	1 SCHEIBE 44X25,2X2	RONDELLE	WASHER		
29	00	162.439	1 SCHEIBE 25.2/50X2	RONDELLE	WASHER		
30	00	163.119	1 SCHEIBE 34X25,2X2	RONDELLE 34X25,2X2	WASHER 34X25,2X2		
31	00	400.171	2 KUGELLAGER 6005 2RS	ROULEMENT A BILLES	BEARING, BALL		
32	00	459.890	1 GUMMISCHEIBE	RONDELLE CAOUTCHOUC	RUBBER WASHER		
41	00	378.45.020.0	1 STIEL LI.	TIGE GAUCHE	STICK LEFT	L	

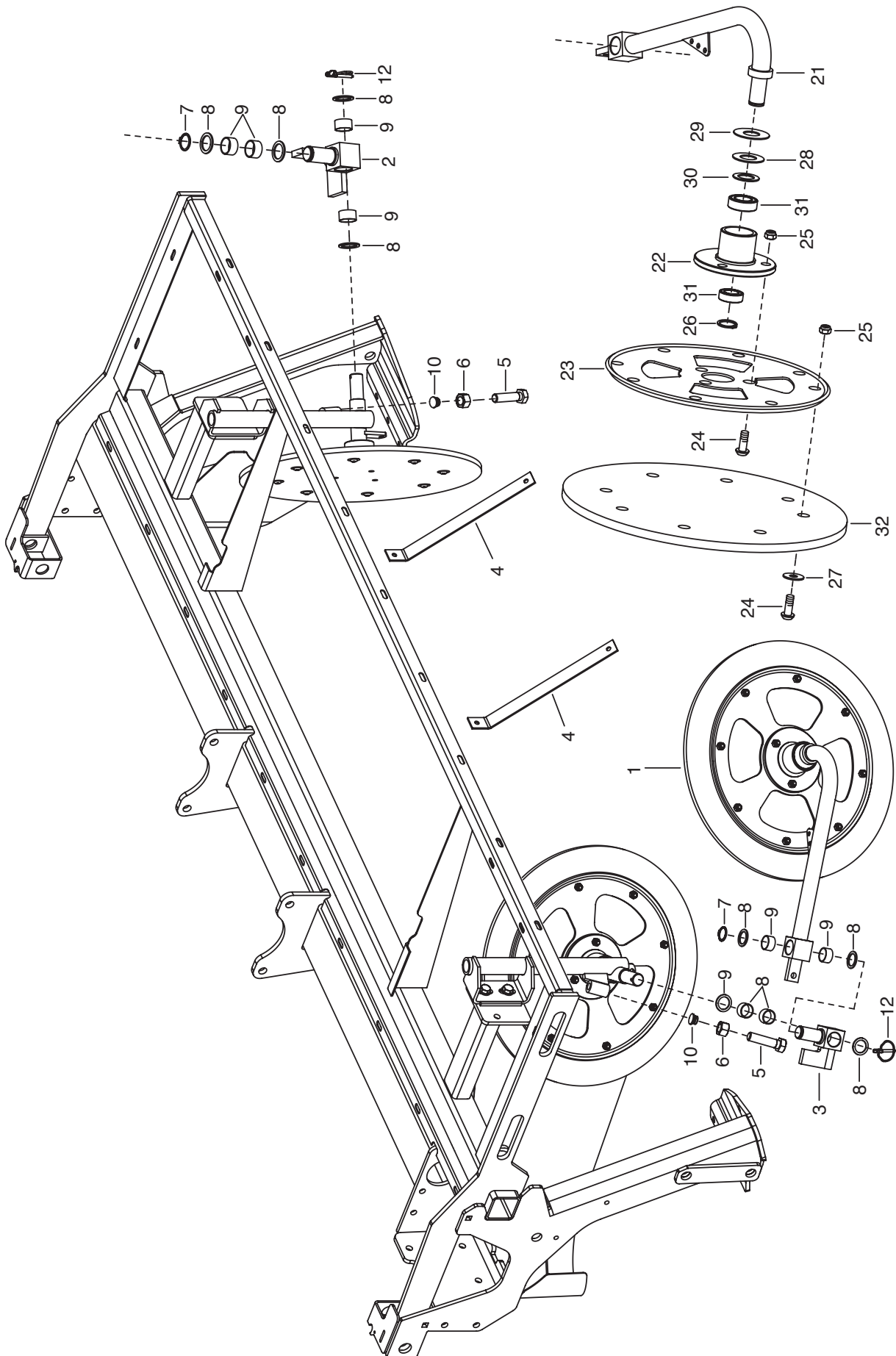

TD 155-99-3

PNR	TEILE-NR	MENGE	BENENNUNG	DESIGNATION	DESCRIPTION	BEMERK/REMARQUE	FU
0.01	00	378.46.001.0	1 SCHWADSCHIEBE ZUS.	DISQUES D'ANDAINAGE	SWATH DISC		
1	00	378.46.002.0	2 ZUSATZSCHIEBE ZUS.	ANDAINÉUSES	SWATH PLATE	(21-32	
2	00	367.41.032.0	1 NABE RE.SZ.	MOYEU DROITE	HUB RIGHT	R	
3	00	367.41.031.0	1 NABE LI.SZ.	MOYEU GAUCHE	HUB LEFT	L	
4	00	362.43.029.0	2 WINKEL	CORNIÈRE	ANGLE		
5	00	103.112	2 SK-SCHRAUBE M14X55 DIN 933	VIS	SCREW		
6	00	120.162	2 SK-MUTTER M14 DIN 934-8 ZN	ECROU HEXAGONAL M14	NUT M14		
7	00	157.022	2 SICHERUNGSRING 25X1,2 DIN 471	SEGMENT D'ARRET	CIRCLIP		
8	00	162.427	8 SCHEIBE 34X25,2X2 ZN	RONDELLE 34X25,2X2	WASHER 34X25,2X2		
9	00	410.627	8 GLACIER-BUECHSE PM 2515 DX	DOUILLE GLACEE	BUSH		
10	00	417.915	2 VERSCHLUSSTOPFEN GPN 300 F9	BOUCHON	PLUG		
11	00	435.326	1 ZUGFEDER	RESSORT DE TRACTION	SPRING		
12	00	438.016	2 KLAPPVORSTECKER 5X32 DIN 11023	GOUPILLE FENDUE	PIN LINCH		
21	00	367.41.020.0	1 ROHRBOGEN SZ.	TUYAU COURBE	PIPEBOW		
22	00	330.41.013.1	1 FLANSCHPLATTE SZ.	PLAQUE DE FLASQUE	FLANGE PLATE		
23	00	333.41.039.0	1 STUETZSCHIEBE	RONDELLE D'APPUI	SUPPORTING WASHER		
24	00	104.760	11 LIKO-SCHRAUBE M 8X 25	VIS	SCREW		
25	00	122.106	11 SI-MUTTER M8 DIN 980-8	ECROU M8 DIN 980	NUT M8 DIN 980		
26	00	155.022	1 SICHERUNGSRING 25X1,2 DIN 471	SEGMENT D'ARRET	CIRCLIP		
27	00	162.402	8 SCHEIBE 24X8,5X1,5	RONDELLE 24X8,5X1,5	WASHER 24X8,5X1,5		
28	00	162.415	1 SCHEIBE 44X25,2X2	RONDELLE	WASHER		
29	00	162.439	1 SCHEIBE 25.2/50X2	RONDELLE	WASHER		
30	00	163.119	1 SCHEIBE 34X25,2X2	RONDELLE 34X25,2X2	WASHER 34X25,2X2		
31	00	400.171	2 KUGELLAGER 6005 2RS	ROULEMENT A BILLES	BEARING, BALL		
32	00	459.890	1 GUMMISCHIEBE	RONDELLE CAOUTCHOUC	RUBBER WASHER		

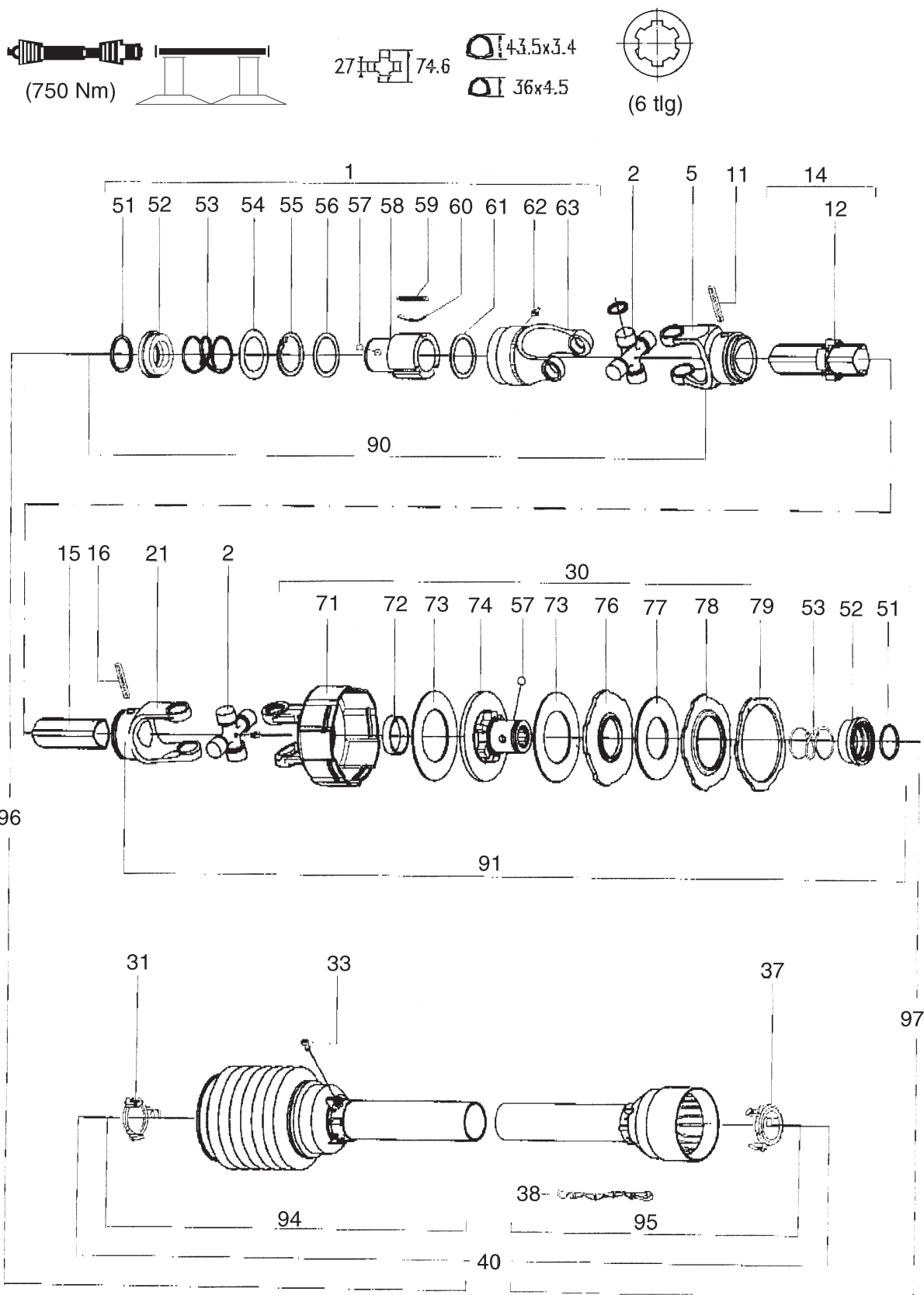

PNR	TEILE-NR	MENGE	BENENNUNG	DESIGNATION	DESCRIPTION	BEMERK/REMARQUE	FU
0.01	00	458.818/868	1 GELENKWELLE T 40-560	ARBRE A CARDANS	P.T.O.DRIVE SHAFT		
1	88	145.245.011	1 SPERRKEILFREILAUF	ROUE LIBRE A ROCHETS	KEY-TYPE OVERR.CL.	1 3/8" 6TLG	
2	88	180.014.130	2 KREUZGARNITUR	CROISILLON	CROSS		
5	88	151.014.006	1 GABEL FUER AUSSENROHR	FOURCHETTE	FORK		
11	88	190.000.014	1 SPANNSTIFT	GOUPILLE MECANINDUS	ROLLPIN		
12	88	180.014.291	1 GLEITRING	BAGUE DE GLISSEMENT	BEARING		
14	88	1521403380700	1 AUSSENROHR	TUBE EXTERIEURE	TUBE		
15	88	159.140.582	1 INNENROHR	TUBE INTERIEURE	TUBE		
16	88	190.000.012	1 SPANNSTIFT	GOUPILLE MECANINDUS	ROLLPIN		
21	88	151.014.007	1 AUFSTECKGABEL	MACHOIRE A VERROUILL	YOKE, OUTER		
30	88	148.342.003	1 REIBSCHEIBENKUPPLUNG	LIMITEUR A FRICTION	FRICTION CLUTCH	1 3/8" 6TLG	
31	88	180.013.012	1 AUSSENRING	BAGUE EXTERIEUR	RING-CUTSIDE		
33	88	190.000.019	6 SCHRAUBE	VIS	SCREW		
37	88	180.013.011	1 INNENRING	BAGUE INT.	RING,INSIDE		
38	88	180.016.025	1 HALTEKETTE	CHAINETTE	CHAIN		
40	88	1422403867420	1 GELENKWELLENSCHUTZ	PROTECTION	PROTECTION		
51	88	190.000.451	2 SPRENGRING	CORNIERE ANNULAIRE	RING, SNAP		
52	88	151.016.486	2 GLEITMUFFE	MANCHON DE GUIDAGE	GUIDE SLEEVE		
53	88	180.016.487	2 DRUCKFEDER	RESSORT DE PRESSION	SPRING		
54	88	180.015.143	1 RING	BAGUE	RING		
55	88	190.000.183	1 SICHERUNGSRING	SEGMENT D'ARRET	CIRCLIP		
56	88	180.014.135	1 STUETZSCHEIBE	RONDELLE D'APPUI	SUPPORTING WASHER		
57	88	190.000.078	6 KUGEL	BILLE	BALL		
58	88	151.016.546	1 NABE	MOYEU	HUB	1 3/8" Z=6	
59	88	151.014.136	1 SPERRKEIL	ROCHET	KEY		
60	88	180.014.137	3 BLATTFEDER	LEAF SPRING	RESSORT PLAT		
61	88	190.000.199	1 STUETZSCHEIBE	RONDELLE D'APPUI	SUPPORTING WASHER		
62	88	190.000.020	1 KEGEL-SCHMIERNIPPEL	RACCORD DE GRAISSAGE	GREASING NIPPLE		
63	88	141.024.210	1 KUPPLUNGSGEHAEUSE	BOITIER	CLUTCH HOUSING		
71	88	141.024.484	1 GABEL MIT KUPPLUNGSKOERPER	FOURCHETTE	FORK		
72	88	180.019.019	1 BUCHSE	BAGUE	BUSH		
73	88	180.019.018	2 REIBSCHEIBE	DISQUE DE FRICTION	FRICTION DISC		
74	88	151.017.281	1 NABE 1 3/8"	MOYEU	HUB	1 3/8" Z=6	
76	88	180.017.270	1 SPANNSCHEIBE	RONDELLE	CLAMPING ROLLER		
77	88	190.000.594	1 TELLERFEDER	RONDELLE BELLEVILLE	DISC SPRING		
78	88	180.017.275	1 ABSTUETZSCHEIBE	RONDELLE	WASHER		
79	88	180.017.276	1 SICHERUNGSRING	SEGMENT D'ARRET	CIRCLIP		
90	88	12102470210	1 GELENK KOMPL.	CHARNIERE	HINGE		
91	88	12102481910	1 GELENK KPL.	CHARNIERE	HINGE		
94	88	1422461027420	1 SCHUTZHAELFTE AUSSEN	DEMI-PROTECTION	SHIELD		
95	88	1422471097420	1 SCHUTZHAELFTE INNEN	DEMI-PROTECTION	SHIELD		
96	88	12334021810	1 GELENKWELLENHAELFTE	MOITIE D'ARBRE	DRIVE SHAFT HALF		
97	88	13244048810	1 GELENKWELLENHAELFTE	MOITIE D'ARBRE	DRIVE SHAFT HALF		
100	88	190.000.371	1 GEBRAUCHSANWEISUNG	NOTICE TECHN.,LISTE	INSTRCTION, LIST		

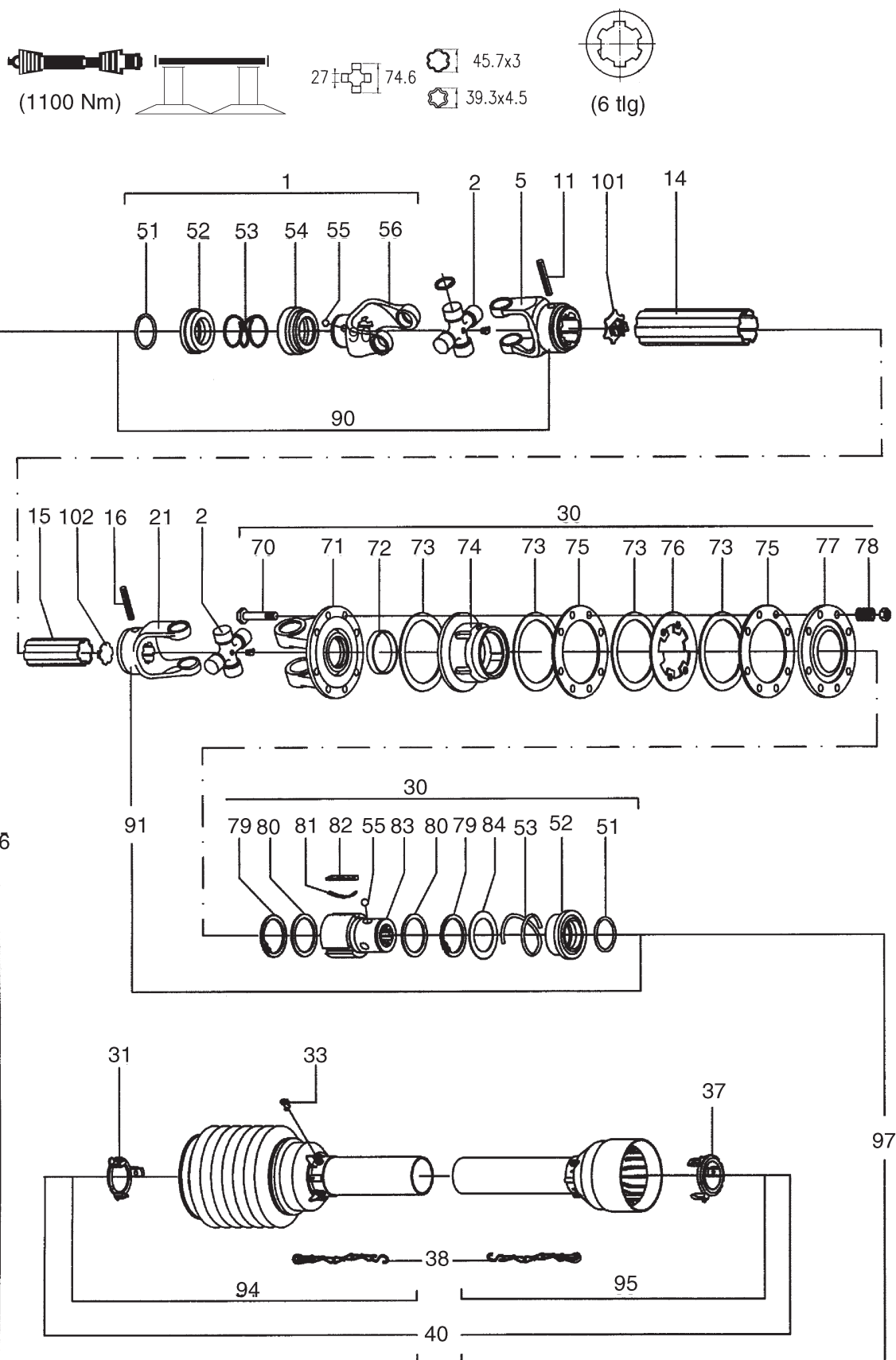

PNR	TEILE-NR	MENGE	BENENNUNG	DESIGNATION	DESCRIPTION	BEMERK/REMARQUE	FU
0.01	00	458.903/904	1 GELENKWELLE V 40-540-KUPPLUNG	ARBRE A CARDANS	P.T.O.DRIVE SHAFT		
1	88	141.024.430	1 GABEL KPL.	FOURCHETTE	FORK	1 3/8" 6TLG	
2	88	180.014.513	2 KREUZGARNITUR	CROISILLON	CROSS		
5	88	151.014.427	1 GABEL FUER AUSSENROHR	FOURCHETTE	FORK		
11	88	190.000.014	1 SPANNSTIFT	GOUPILLE MECANINDUS	ROLLPIN		
14	88	1522400330700	1 AUSSENROHR	TUBE EXTERIEURE	TUBE		
15	88	159.240.026	1 INNENROHR	TUBE INTERIEURE	TUBE		
16	88	190.000.012	1 SPANNSTIFT	GOUPILLE MECANINDUS	ROLLPIN		
21	88	151.014.428	1 GABEL	FOURCHETTE	FORK		
30	88	146.344.006	1 REIBSCHEIBENKUPPLUNG	LIMITEUR A FRICTION	FRICTION CLUTCH	1 3/8" 6TLG	
31	88	180.013.012	1 AUSSENRING	BAGUE EXTERIEUR	RING-CUTSIDE		
33	88	190.000.019	6 SCHRAUBE	VIS	SCREW		
37	88	180.013.011	1 INNENRING	BAGUE INT.	RING,INSIDE		
38	88	180.016.025	2 HALTEKETTE	CHAINETTE	CHAIN		
40	88	1422403989420	1 GELENKWELLENSCHUTZ	PROTECTION	PROTECTION		
51	88	190.000.451	2 SPRENGRING	CORNIERE ANNULAIRE	RING, SNAP		
52	88	151.016.486	2 GLEITMUFFE	MANCHON DE GUIDAGE	GUIDE SLEEVE		
53	88	180.016.487	2 DRUCKFEDER	RESSORT DE PRESSION	SPRING		
54	88	180.016.483	1 BUCHSE	BAGUE	BUSH		
55	88	190.000.078	6 KUGEL	BILLE	BALL		
56	88	151.014.430	1 GABEL	FOURCHETTE	FORK	1 3/4" Z6	
70	88	165.000.548	8 SK-SCHRAUBE KOMPL.	VIS	SCREW		
71	88	141.024.353	1 GABEL MIT KUPPLUNGSKOERPER	FOURCHETTE	FORK		
72	88	180.017.112	1 BUCHSE	BAGUE	BUSH		
73	88	180.017.106	4 REIBSCHEIBE	DISQUE DE FRICTION	FRICTION DISC		
74	88	141.027.107	1 NABE	MOYEU	HUB		
75	88	180.017.105	2 SCHEIBE	RONDELLE	WASHER		
76	88	180.017.104	1 SPANNSCHEIBE	RONDELLE	CLAMPING ROLLER		
77	88	180.017.114	1 DRUCKPLATTE	PLAQUE DE BUTEE	THRUST PLATE		
78	88	180.014.022	8 DRUCKFEDER	RESSORT DE PRESSION	SPRING		
79	88	190.000.183	2 SICHERUNGSRING	SEGMENT D'ARRET	CIRCLIP		
80	88	180.014.135	2 STUETZSCHEIBE	RONDELLE D'APPUI	SUPPORTING WASHER		
81	88	180.014.137	3 BLATTFEDER	LEAF SPRING	RESSORT PLAT		
82	88	151.014.136	3 SPERRKEIL	ROCHET	KEY		
83	88	151.016.546	1 NABE	MOYEU	HUB	1 3/4" Z6	
84	88	180.015.143	1 RING	BAGUE	RING		
90	88	12102485300	1 GELENK KOMPL.	CHARNIERE	HINGE		
91	88	12102485400	1 GELENK KPL.	CHARNIERE	HINGE		
94	88	1422461189420	1 SCHUTZHAELFTE AUSSEN	DEMI-PROTECTION	SHIELD		
95	88	1422471239420	1 SCHUTZHAELFTE INNEN	DEMI-PROTECTION	SHIELD		
96	88	12334601900	1 GELENKWELLENHAELFTE	MOITIE D'ARBRE	DRIVE SHAFT HALF		
97	88	12344602900	1 GELENKWELLENHAELFTE	MOITIE D'ARBRE	DRIVE SHAFT HALF		
100	88	190.000.371	1 GEBRAUCHSANWEISUNG	NOTICE TECHN.,LISTE	INSTRCTION, LIST		
101	88	180.014.421	1 ABDECKKAPPE AUSSEN	CHAPEAU	CAP		
102	88	180.014.449	1 ABDECKKAPPE INNEN	CHAPEAU	CAP		

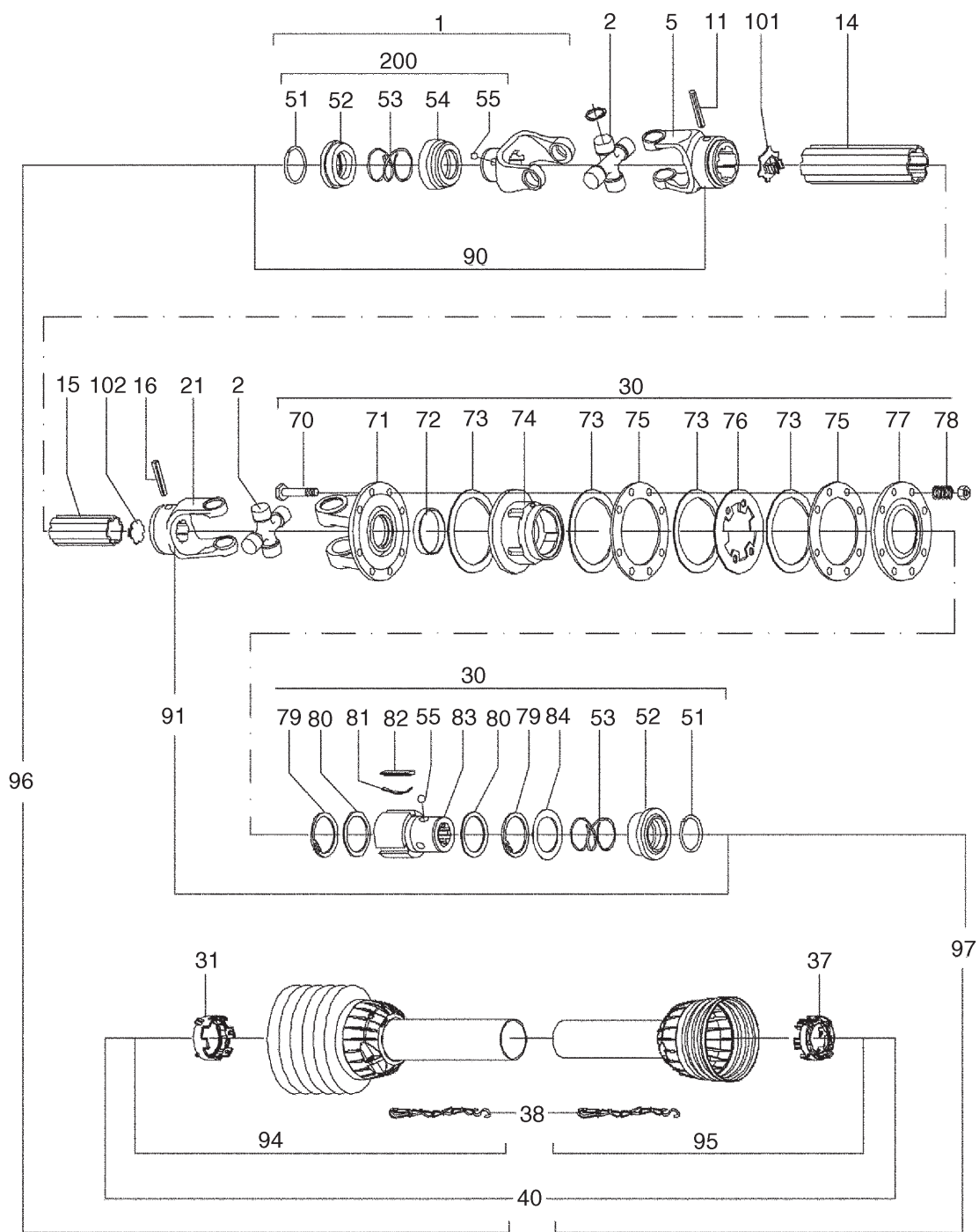
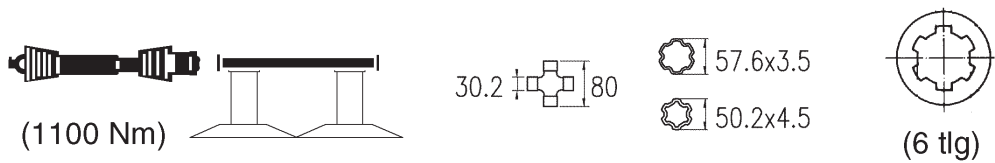

PNR	TEILE-NR	MENGE	BENENNUNG	DESIGNATION	DESCRIPTION	BEMERK/REMARQUE	FU
0.01 00	458.914/913	1	GELENKWELLE V 50-540	ARBRE A CARDANS	P.T.O.DRIVE SHAFT		
1	88 141.025.363	1	AUSSENGABEL	FOURCHE EXTERIEUR	OUTER FORK	1 3/8" 6TLG	
2	88 180.015.004	2	KREUZGELENK	JOINT DE CARDAN	CARDAN JOINT		
5	88 151.015.361	1	GABEL FUER AUSSENROHR	FOURCHETTE	FORK		
11	88 190.000.016	1	SPANNSTIFT	GOUPILLE MECANINDUS	ROLLPIN		
14	88 1522602980700	1	PROFILROHR AUSSEN	TUBE PROFILE	PROFILE TUBE		
15	88 159.260.183	1	PROFILROHR INNEN	TUBE PROFILE	PROFILE TUBE		
16	88 190.000.394	1	SPANNSTIFT 10X65	GOUPILLE MECANINDUS	ROLLPIN		
21	88 151.015.362	1	GABEL FUER INNENROHR	FOURCHETTE	FORK		
30	88 146.354.007	1	SPERRKEILFREILAUF	ROUE LIBRE A ROCHETS	KEY-TYPE OVERR.CL.	1 3/8" 6TLG	
31	88 180.015.391	1	LAUFRING	BAGUES	RING		
37	88 180.015.390	1	LAUFRING	BAGUES	RING		
38	88 180.016.636	2	KETTE	CHAINE	CHAIN		
40	88 1423500189540	1	GELENKWELLENSCHUTZ	PROTECTION	GUARD		
51	88 190.000.451	2	SPRENGRING	CORNIERE ANNULAIRE	RING, SNAP		
52	88 151.016.486	2	GLEITMUFFE	MANCHON DE GUIDAGE	GUIDE SLEEVE		
53	88 180.016.487	2	DRUCKFEDER	RESSORT DE PRESSION	SPRING		
54	88 180.016.483	1	BUCHSE	BAGUE	BUSH		
55	88 190.000.078	6	KUGEL	BILLE	BALL		
70	88 165.000.548	8	SK-SCHRAUBE KOMPL.	VIS	SCREW		
71	88 141.025.326	1	GABEL	FOURCHETTE	FORK		
72	88 180.017.112	1	BUCHSE	BAGUE	BUSH		
73	88 180.017.106	4	REIBSCHEIBE	DISQUE DE FRICTION	FRICTION DISC		
74	88 141.027.107	1	NABE	MOYEU	HUB		
75	88 180.017.105	2	SCHEIBE	RONDELLE	WASHER		
76	88 180.017.104	1	SPANNSCHEIBE	RONDELLE	CLAMPING ROLLER		
77	88 180.017.114	1	DRUCKPLATTE	PLAQUE DE BUTEE	THRUST PLATE		
78	88 180.014.022	8	DRUCKFEDER	RESSORT DE PRESSION	SPRING		
79	88 190.000.183	2	SICHERUNGSRING	SEGMENT D'ARRET	CIRCLIP		
80	88 180.014.135	2	STUETZSCHEIBE	RONDELLE D'APPUI	SUPPORTING WASHER		
81	88 180.014.137	3	BLATTFEDER	LEAF SPRING	RESSORT PLAT		
82	88 151.014.136	3	SPERRKEIL	ROCHET	KEY		
83	88 151.016.546	1	NABE	MOYEU	HUB	1 3/8" 26	
84	88 180.015.143	1	RING	BAGUE	RING		
90	88 12102572100	1	GELENK KOMPL.	CHARNIERE	HINGE		
91	88 12102572200	1	GELENK KPL.	CHARNIERE	HINGE		
94	88 1423560359540	1	SCHUTZHAELFTE AUSSEN	DEMI-PROTECTION	SHIELD		
95	88 1423570359540	1	SCHUTZHAELFTE INNEN	DEMI-PROTECTION	SHIELD		
96	88 12355600100	1	GELENKWELLENHAELFTE	MOITIE D'ARBRE	DRIVE SHAFT HALF		
97	88 12365600100	1	GELENKWELLENHAELFTE	MOITIE D'ARBRE	DRIVE SHAFT HALF		
100	88 190.000.371	1	GEBRAUCHSANWEISUNG	NOTICE TECHN.,LISTE	INSTRCTION, LIST		
101	88 180016474	1	ABDECKKAPPE AUSSEN	CHAPEAU	CAP		
102	88 180.016.575	1	ABDECKKAPPE INNEN	CHAPEAU	CAP		
200	00 165.000.628	1	VERSCHLUSS	BOUCHON	CAP	1 3/8"	

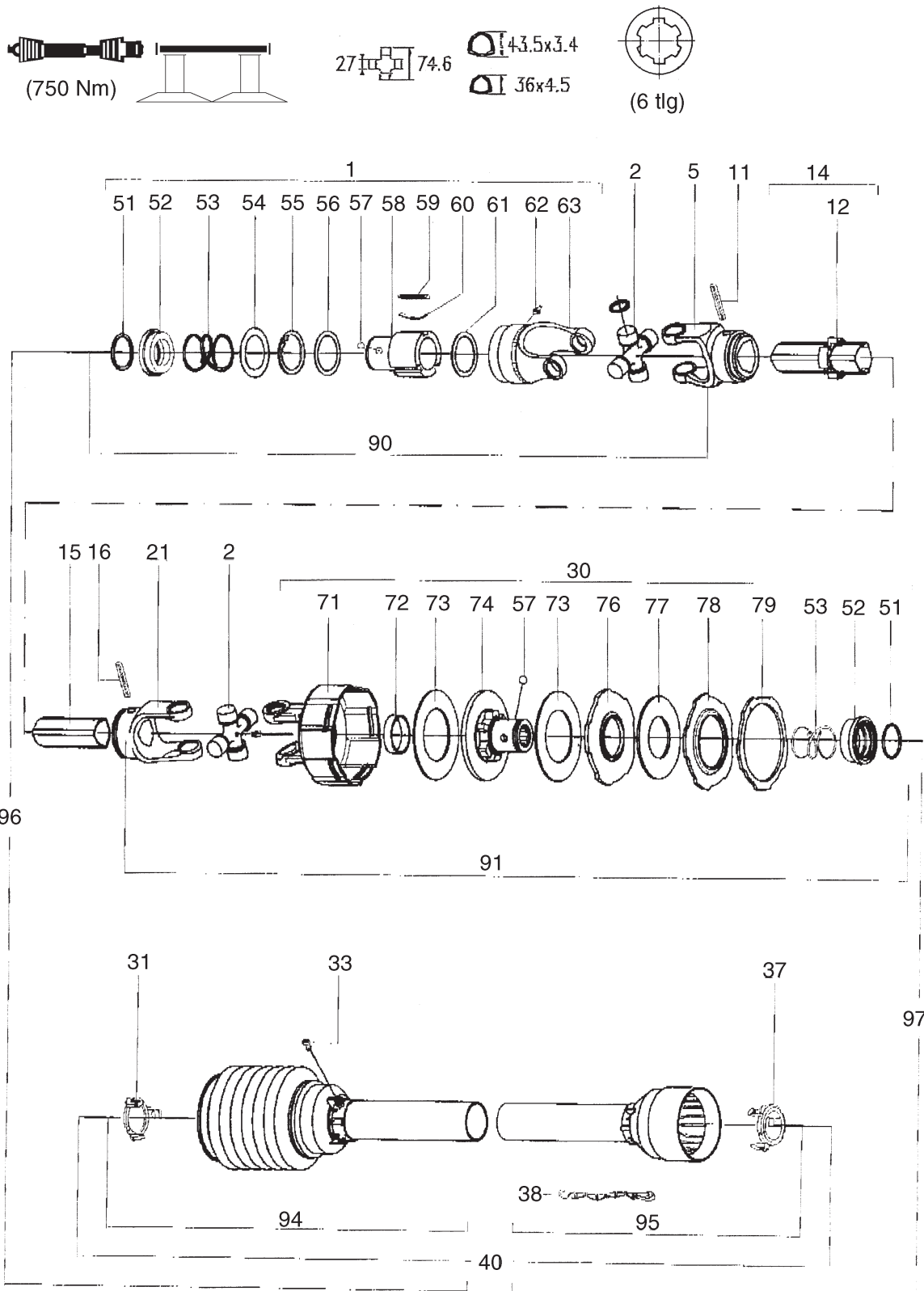

PNR	TEILE-NR	MENGE	BENENNUNG	DESIGNATION	DESCRIPTION	BEMERK/REMARQUE	FU
0.01	00	458.818/869	1 GELENKWELLE T 40-560	ARBRE A CARDANS	P.T.O.DRIVE SHAFT		
1	88	145.245.016	1 SPERRKEILFREILAUF	ROUE LIBRE A ROCHETS	KEY-TYPE OVERR.CL.	1 3/8" 6TLG	
2	88	180.014.130	2 KREUZGARNITUR	CROISILLON	CROSS		
5	88	151.014.006	1 GABEL FUER AUSSENROHR	FOURCHETTE	FORK		
11	88	190.000.014	1 SPANNSTIFT	GOUPILLE MECANINDUS	ROLLPIN		
12	88	180.014.291	1 GLEITRING	BAGUE DE GLISSEMENT	BEARING		
14	88	1521403380700	1 AUSSENROHR	TUBE EXTERIEURE	TUBE		
15	88	159.140.582	1 INNENROHR	TUBE INTERIEURE	TUBE		
16	88	190.000.012	1 SPANNSTIFT	GOUPILLE MECANINDUS	ROLLPIN		
21	88	151.014.007	1 AUFSTECKGABEL	MACHOIRE A VERROUILL	YOKE, OUTER		
30	88	148.342.003	1 REIBSCHEIBENKUPPLUNG	LIMITEUR A FRICTION	FRICTION CLUTCH	1 3/8" 6TLG	
31	88	180.013.012	1 AUSSENRING	BAGUE EXTERIEUR	RING-CUTSIDE		
33	88	190.000.019	6 SCHRAUBE	VIS	SCREW		
37	88	180.013.011	1 INNENRING	BAGUE INT.	RING,INSIDE		
38	88	180.016.025	1 HALTEKETTE	CHAINETTE	CHAIN		
40	88	1422403867420	1 GELENKWELLENSCHUTZ	PROTECTION	PROTECTION		
51	88	190.000.451	2 SPRENGRING	CORNIERE ANNULAIRE	RING, SNAP		
52	88	151.016.486	2 GLEITMUFFE	MANCHON DE GUIDAGE	GUIDE SLEEVE		
53	88	180.016.487	2 DRUCKFEDER	RESSORT DE PRESSION	SPRING		
54	88	180.015.143	1 RING	BAGUE	RING		
55	88	190.000.183	1 SICHERUNGSRING	SEGMENT D'ARRET	CIRCLIP		
56	88	180.014.135	1 STUETZSCHEIBE	RONDELLE D'APPUI	SUPPORTING WASHER		
57	88	190.000.078	6 KUGEL	BILLE	BALL		
58	88	151.016.546	1 NABE	MOYEU	HUB		
59	88	151.014.136	1 SPERRKEIL	ROCHET	KEY		
60	88	180.014.137	3 BLATTFEDER	LEAF SPRING	RESSORT PLAT		
61	88	190.000.199	1 STUETZSCHEIBE	RONDELLE D'APPUI	SUPPORTING WASHER		
62	88	190.000.020	1 KEGEL-SCHMIERNIPPEL	RACCORD DE GRAISSAGE	GREASING NIPPLE		
63	88	141.024.247	1 KUPPLUNGSGEHAEUSE	BOITIER	CLUTCH HOUSING		
71	88	141.024.484	1 GABEL MIT KUPPLUNGSKOERPER	FOURCHETTE	FORK		
72	88	180.019.019	1 BUCHSE	BAGUE	BUSH		
73	88	180.019.018	2 REIBSCHEIBE	DISQUE DE FRICTION	FRICTION DISC		
74	88	151.017.281	1 NABE 1 3/8"	MOYEU	HUB	1 3/8" Z=6	
76	88	180.017.270	1 SPANNSCHEIBE	RONDELLE	CLAMPING ROLLER		
77	88	190.000.594	1 TELLERFEDER	RONDELLE BELLEVILLE	DISC SPRING		
78	88	180.017.275	1 ABSTUETZSCHEIBE	RONDELLE	WASHER		
79	88	180.017.276	1 SICHERUNGSRING	SEGMENT D'ARRET	CIRCLIP		
90	88	12102480310	1 GELENK KOMPL.	CHARNIERE	HINGE		
91	88	12102481910	1 GELENK KPL.	CHARNIERE	HINGE		
94	88	1422461027420	1 SCHUTZHAELFTE AUSSEN	DEMI-PROTECTION	SHIELD		
95	88	1422471097420	1 SCHUTZHAELFTE INNEN	DEMI-PROTECTION	SHIELD		
96	88	12334021910	1 GELENKWELLENHAELFTE	MOITIE D'ARBRE	DRIVE SHAFT HALF		
97	88	13244048810	1 GELENKWELLENHAELFTE	MOITIE D'ARBRE	DRIVE SHAFT HALF		
100	88	190.000.371	1 GEBRAUCHSANWEISUNG	NOTICE TECHN.,LISTE	INSTRCTION, LIST		

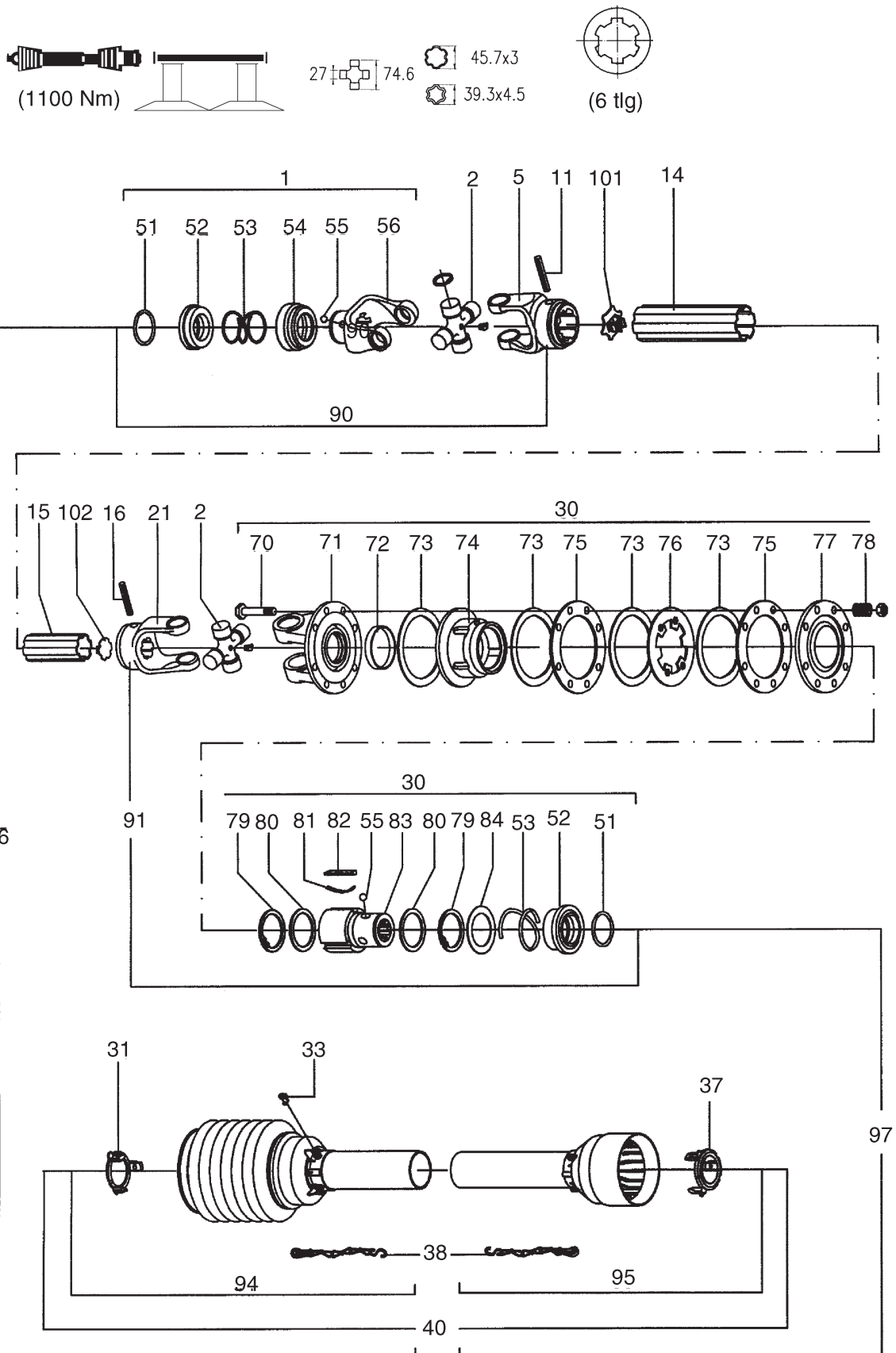

PNR	TEILE-NR	MENGE	BENENNUNG	DESIGNATION	DESCRIPTION	BEMERK/REMARQUE	FU
0.01 00	458.905/904	1	GELENKWELLE V 40-540	ARBRE A CARDANS	P.T.O.DRIVE SHAFT		
1	88 141.024.430	1	GABEL KPL.	FOURCHETTE	FORK	1 3/8" 6TLG	
2	88 180.014.513	2	KREUZGARNITUR	CROISILLON	CROSS		
5	88 151.014.427	1	GABEL FUER AUSSENROHR	FOURCHETTE	FORK		
11	88 190.000.014	1	SPANNSTIFT	GOUPILLE MECANINDUS	ROLLPIN		
14	88 1522400330700	1	AUSSENROHR	TUBE EXTERIEURE	TUBE		
15	88 159.240.026	1	INNENROHR	TUBE INTERIEURE	TUBE		
16	88 190.000.012	1	SPANNSTIFT	GOUPILLE MECANINDUS	ROLLPIN		
21	88 151.014.428	1	GABEL	FOURCHETTE	FORK		
30	88 146.344.007	1	REIBSCHEIBENKUPPLUNG	LIMITEUR A FRICTION	FRICTION CLUTCH	1 3/8" 6TLG	
31	88 180.013.012	1	AUSSENRING	BAGUE EXTERIEUR	RING-CUTSIDE		
33	88 190.000.019	6	SCHRAUBE	VIS	SCREW		
37	88 180.013.011	1	INNENRING	BAGUE INT.	RING,INSIDE		
38	88 180.016.025	2	HALTEKETTE	CHAINETTE	CHAIN		
40	88 1422403989420	1	GELENKWELLENSCHUTZ	PROTECTION	PROTECTION		
51	88 190.000.451	2	SPRENGRING	CORNIERE ANNULAIRE	RING, SNAP		
52	88 151.016.486	2	GLEITMUFFE	MANCHON DE GUIDAGE	GUIDE SLEEVE		
53	88 180.016.487	2	DRUCKFEDER	RESSORT DE PRESSION	SPRING		
54	88 180.016.483	1	BUCHSE	BAGUE	BUSH		
55	88 190.000.078	6	KUGEL	BILLE	BALL		
56	88 151.014.430	1	GABEL	FOURCHETTE	FORK		
70	88 165.000.548	8	SK-SCHRAUBE KOMPL.	VIS	SCREW		
71	88 141.024.353	1	GABEL MIT KUPPLUNGSKOERPER	FOURCHETTE	FORK		
72	88 180.017.112	1	BUCHSE	BAGUE	BUSH		
73	88 180.017.106	4	REIBSCHEIBE	DISQUE DE FRICTION	FRICTION DISC		
74	88 141.027.129	1	NABE	MOYEU	HUB		
75	88 180.017.105	2	SCHEIBE	RONDELLE	WASHER		
76	88 180.017.104	1	SPANNSCHEIBE	RONDELLE	CLAMPING ROLLER		
77	88 180.017.114	1	DRUCKPLATTE	PLAQUE DE BUTEE	THRUST PLATE		
78	88 180.014.022	8	DRUCKFEDER	RESSORT DE PRESSION	SPRING		
79	88 190.000.183	2	SICHERUNGSRING	SEGMENT D'ARRET	CIRCLIP		
80	88 180.014.135	2	STUETZSCHEIBE	RONDELLE D'APPUI	SUPPORTING WASHER		
81	88 180.014.137	3	BLATTFEDER	LEAF SPRING	RESSORT PLAT		
82	88 151.014.136	3	SPERRKEIL	ROCHET	KEY		
83	88 151.016.546	1	NABE	MOYEU	HUB		
84	88 180.015.143	1	RING	BAGUE	RING		
90	88 12102485300	1	GELENK KOMPL.	CHARNIERE	HINGE		
91	88 12102485500	1	GELENK KPL.	CHARNIERE	HINGE		
94	88 1422461189420	1	SCHUTZHAELFTE AUSSEN	DEMI-PROTECTION	SHIELD		
95	88 1422471239420	1	SCHUTZHAELFTE INNEN	DEMI-PROTECTION	SHIELD		
96	88 12334601900	1	GELENKWELLENHAELFTE	MOITIE D'ARBRE	DRIVE SHAFT HALF		
97	88 12344603000	1	GELENKWELLENHAELFTE	MOITIE D'ARBRE	DRIVE SHAFT HALF		
100	88 190.000.371	1	GEBRAUCHSANWEISUNG	NOTICE TECHN.,LISTE	INSTRCTION, LIST		
101	88 180.014.421	1	ABDECKKAPPE AUSSEN	CHAPEAU	CAP		
102	88 180.014.449	1	ABDECKKAPPE INNEN	CHAPEAU	CAP		

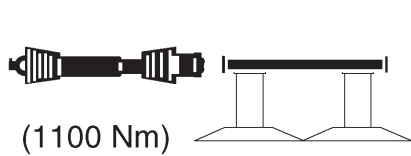

30.2  80

 57.6x3.5

 50.2x4.5

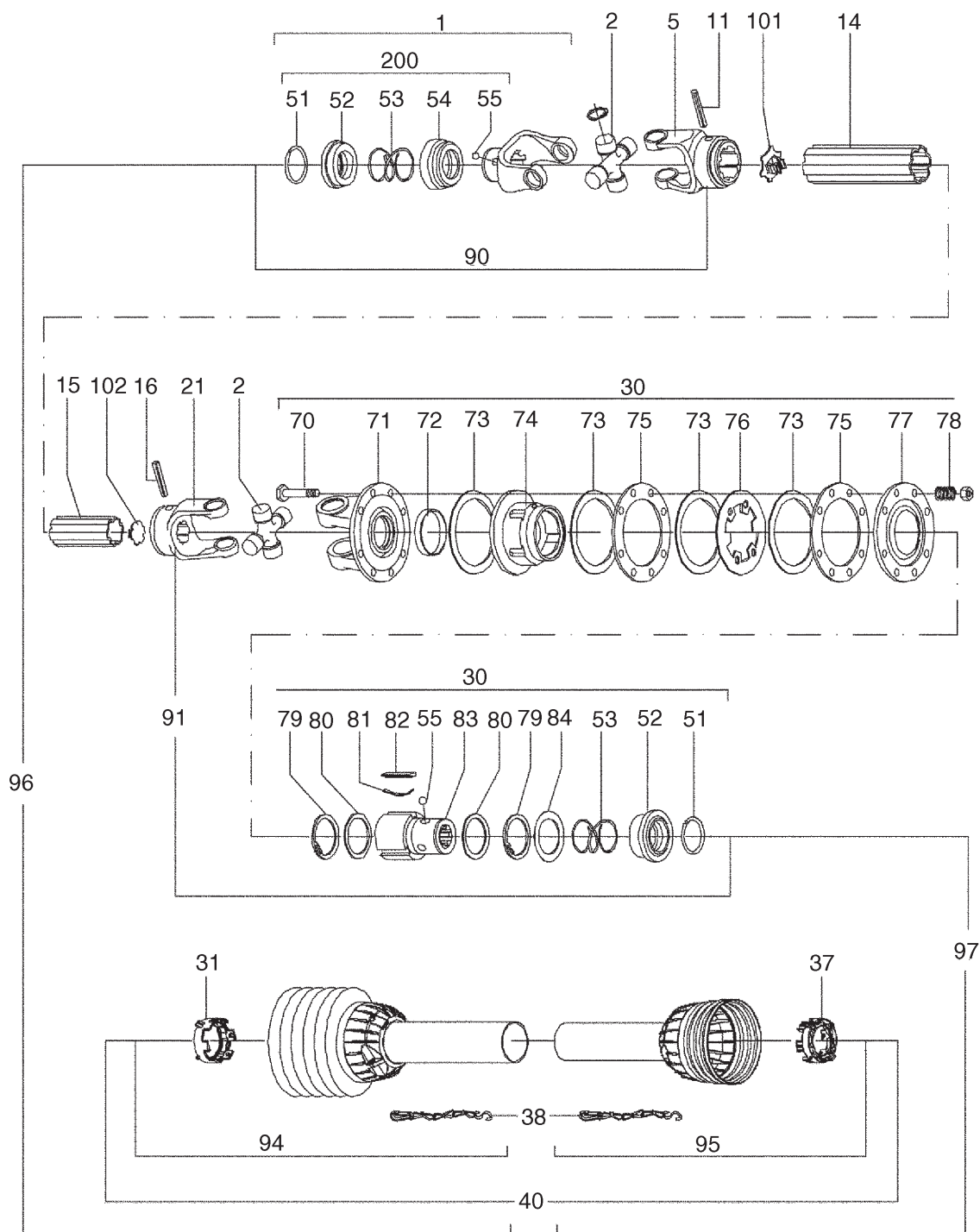

PNR	TEILE-NR	MENGE	BENENNUNG	DESIGNATION	DESCRIPTION	BEMERK/REMARQUE	FU
0.01	00	458.912/913	1 GELENKWELLE V 50-540	ARBRE A CARDANS	P.T.O.DRIVE SHAFT		
1	88	141.025.363	1 AUSSENGABEL	FOURCHE EXTERIEUR	OUTER FORK	1 3/8" 6TLG	
2	88	180.015.004	2 KREUZGELENK	JOINT DE CARDAN	CARDAN JOINT		
5	88	151.015.361	1 GABEL FUER AUSSENROHR	FOURCHETTE	FORK		
11	88	190.000.016	1 SPANNSTIFT	GOUPILLE MECANINDUS	ROLLPIN		
14	88	1522602980700	1 PROFILROHR AUSSEN	TUBE PROFILE	PROFILE TUBE		
15	88	159.260.183	1 PROFILROHR INNEN	TUBE PROFILE	PROFILE TUBE		
16	88	190.000.394	1 SPANNSTIFT 10X65	GOUPILLE MECANINDUS	ROLLPIN		
21	88	151.015.362	1 GABEL FUER INNENROHR	FOURCHETTE	FORK		
30	88	146.354.008	1 SPERRKEILFREILAUF	ROUE LIBRE A ROCHETS	KEY-TYPE OVERR.CL.		
31	88	180.015.391	1 LAUFRING	BAGUES	RING		
37	88	180.015.390	1 LAUFRING	BAGUES	RING		
38	88	180.016.636	2 KETTE	CHAINE	CHAIN		
40	88	1423500189540	1 GELENKWELLENSCHUTZ	PROTECTION	GUARD		
51	88	190.000.451	2 SPRENGRING	CORNIERE ANNULAIRE	RING, SNAP		
52	88	151.016.486	2 GLEITMUFFE	MANCHON DE GUIDAGE	GUIDE SLEEVE		
53	88	180.016.487	2 DRUCKFEDER	RESSORT DE PRESSION	SPRING		
54	88	180.016.483	1 BUCHSE	BAGUE	BUSH		
55	88	190.000.078	6 KUGEL	BILLE	BALL		
70	88	165.000.548	8 SK-SCHRAUBE KOMPL.	VIS	SCREW		
71	88	141.025.326	1 GABEL	FOURCHETTE	FORK		
72	88	180.017.112	1 BUCHSE	BAGUE	BUSH		
73	88	180.017.106	4 REIBSCHEIBE	DISQUE DE FRICTION	FRICTION DISC		
74	88	141.027.129	1 NABE	MOYEU	HUB		
75	88	180.017.105	2 SCHEIBE	RONDELLE	WASHER		
76	88	180.017.104	1 SPANNSCHEIBE	RONDELLE	CLAMPING ROLLER		
77	88	180.017.114	1 DRUCKPLATTE	PLAQUE DE BUTEE	THRUST PLATE		
78	88	180.014.022	8 DRUCKFEDER	RESSORT DE PRESSION	SPRING		
79	88	190.000.183	2 SICHERUNGSRING	SEGMENT D'ARRET	CIRCLIP		
80	88	180.014.135	2 STUETZSCHEIBE	RONDELLE D'APPUI	SUPPORTING WASHER		
81	88	180.014.137	3 BLATTFEDER	LEAF SPRING	RESSORT PLAT		
82	88	151.014.136	3 SPERRKEIL	ROCHET	KEY		
83	88	151.016.546	1 NABE	MOYEU	HUB	1 3/8" 26	
84	88	180.015.143	1 RING	BAGUE	RING		
90	88	12102572100	1 GELENK KOMPL.	CHARNIERE	HINGE		
91	88	12102572300	1 GELENK KPL.	CHARNIERE	HINGE		
94	88	1423560359540	1 SCHUTZHAELFTE AUSSEN	DEMI-PROTECTION	SHIELD		
95	88	1423570359540	1 SCHUTZHAELFTE INNEN	DEMI-PROTECTION	SHIELD		
96	88	12355600100	1 GELENKWELLENHAELFTE	MOITIE D'ARBRE	DRIVE SHAFT HALF		
97	88	12365600200	1 GELENKWELLENHAELFTE	MOITIE D'ARBRE	DRIVE SHAFT HALF		
100	88	190.000.371	1 GEBRAUCHSANWEISUNG	NOTICE TECHN.,LISTE	INSTRCTION, LIST		
101	88	180016474	1 ABDECKKAPPE AUSSEN	CHAPEAU	CAP		
102	88	180.016.575	1 ABDECKKAPPE INNEN	CHAPEAU	CAP		
200	00	165.000.628	1 VERSCHLUSS	BOUCHON	CAP	1 3/8"	

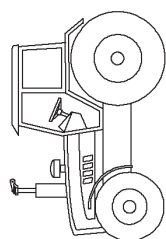

(540)

(1000)

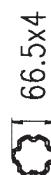

66.5x4

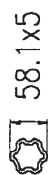

58.1x5

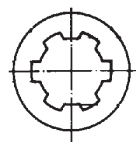

(6 tlg)

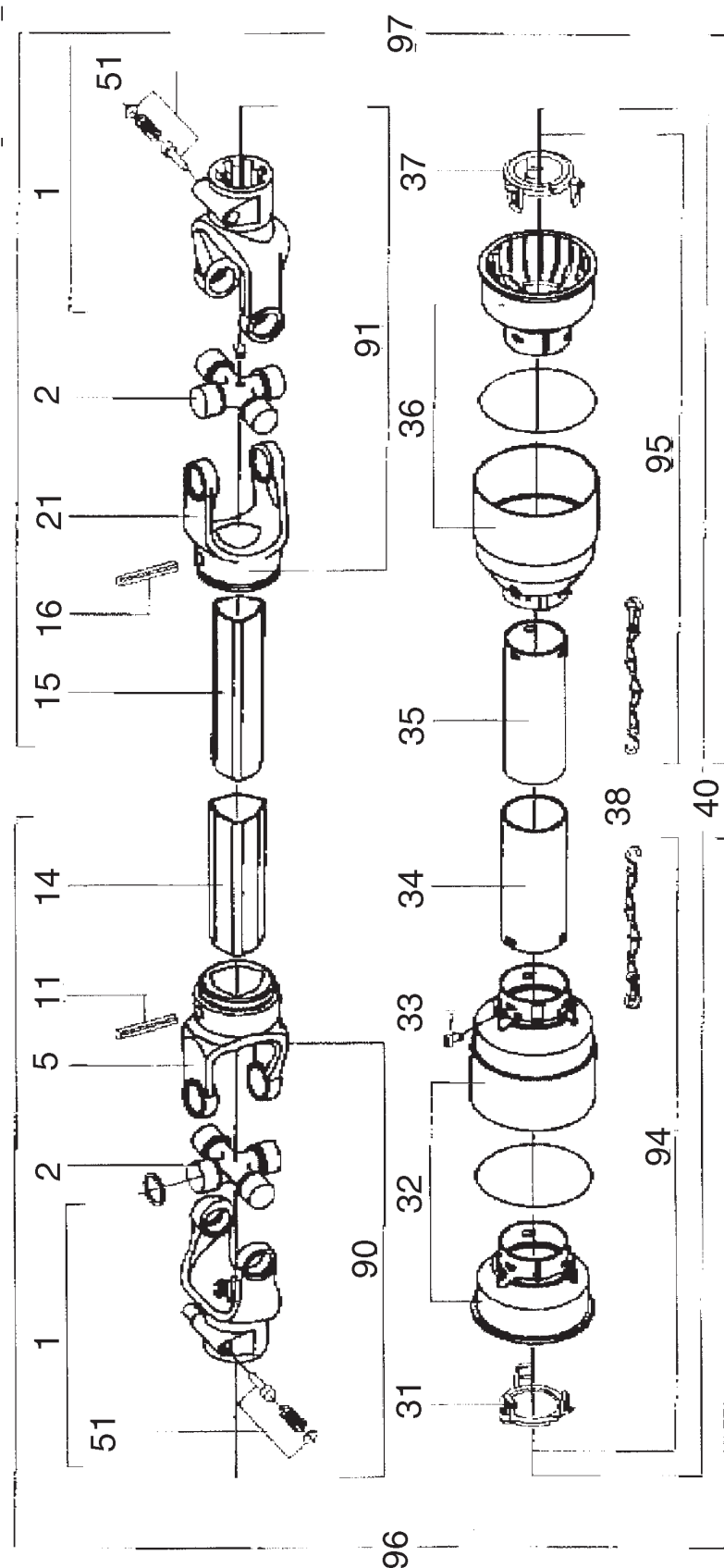

138-01-09

PNR	TEILE-NR	MENGE	BENENNUNG	DESIGNATION	DESCRIPTION	BEMERK/REMARQUE	FU
0.01 00	458.908/912	1	GELENKWELLE V 80-1010	ARBRE A CARDANS	P.T.O.DRIVE SHAFT		
1	88 141.028.003	2	GABEL KPL.	FOURCHETTE	FORK	1 3/4" Z6	
2	88 180.018.130	2	KREUZGANITUR	BLOC CROISILLON CPL.	CROSS A. BEARING KIT		
5	88 151.018.133	1	GABEL FUER AUSSENROHR	FOURCHETTE	FORK		
11	88 190.000.243	1	SPANNSTIFT	GOUPILLE MECANINDUS	ROLLPIN		
14	88 1521981450730	1	AUSSENROHR	TUBE EXTERIEURE	TUBE		
15	88 153.190.012	1	INNENROHR	TUBE INTERIEURE	TUBE		
16	88 190.000.271	1	SPANNSTIFT	GOUPILLE MECANINDUS	ROLLPIN		
21	88 151.018.134	1	GABEL	FOURCHETTE	FORK		
31	88 180.019.121	1	AUSSENRING	BAGUE EXTERIEUR	RING-CUTSIDE		
32	88 180.039.123	1	AUSSENHAUBE	AUVENT DEHORS	COWL OUTSIDE		
33	88 190.000.019	6	SCHRAUBE	VIS	SCREW		
34	88 1561982467830	1	SCHUTZ	PROTECTION DROITE	PROTECTION RIGHT		
35	88 1571981517831	1	INNENROHR	TUBE INTERIEURE	TUBE		
36	88 180.039.124	1	INNENHAUBE	CAPOT DEDANS	COVER INSIDE		
37	88 180.019.122	1	INNENRING	BAGUE INT.	RING,INSIDE		
38	88 180.016.025	2	HALTEKETTE	CHAINETTE	CHAIN		
40	88 1422861637830	1	GELENKWELLENSCHUTZ	PROTECTION	PROTECTION		
51	88 166.026.005	4	SCHIEBESTIFT	CHEVILLE COULISSANTE	PIN, QUICK RELEASE		
90	88 12102864910	1	GELENK KOMP.	CHARNIERE	HINGE		
91	88 12102863210	1	GELENK KPL.	CHARNIERE	HINGE		
94	88 1422831217830	1	SCHUTZHAELFTE AUSSEN	DEMI-PROTECTION	SHIELD		
95	88 1422870047830	1	SCHUTZHAELFTE INNEN	DEMI-PROTECTION	SHIELD		
96	88 12338022110	1	GELENKWELLENHAELFTE	MOITIE D'ARBRE	DRIVE SHAFT HALF		
97	88 12348006010	1	GELENKWELLENHAELFTE	MOITIE D'ARBRE	DRIVE SHAFT HALF		
100	88 190.000.371	1	GEBRAUCHSANWEISUNG	NOTICE TECHN.,LISTE	INSTRCTION, LIST		

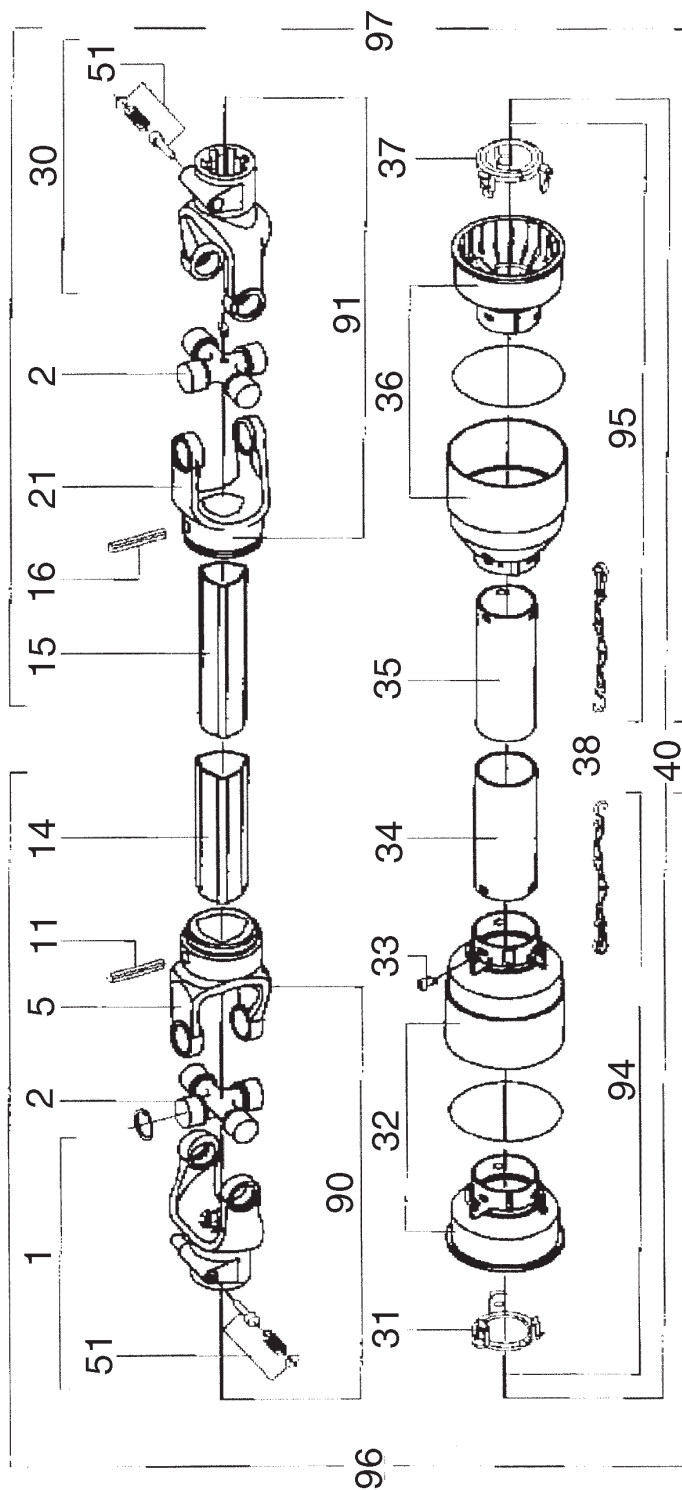
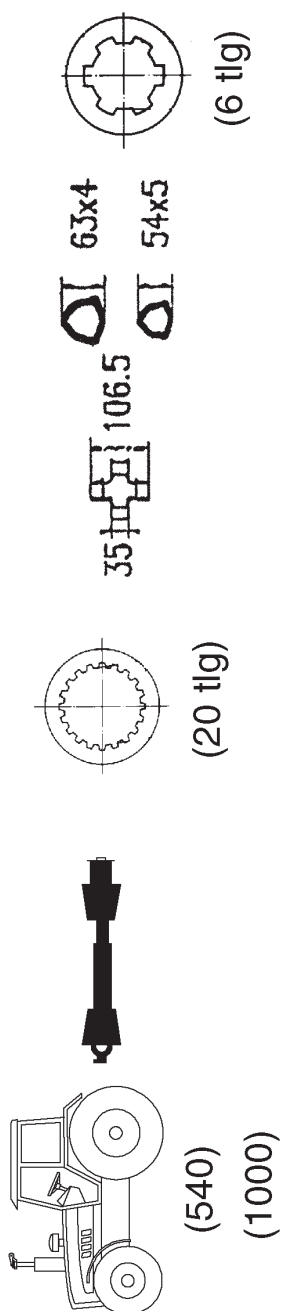

138-01-10

PNR	TEILE-NR	MENGE	BENENNUNG	DESIGNATION	DESCRIPTION	BEMERK/REMARQUE	FU
0.01	00	458.815/866	1 GELENKWELLE T 80-1010	ARBRE A CARDANS	P.T.O.DRIVE SHAFT		
1	88	141.028.004	2 AUFSTECKGABEL	MACHOIRE A VERROUILL	YOKE, OUTER	1 3/4" Z=20	
2	88	180.018.130	2 KREUZGANITUR	BLOC CROISILLON CPL.	CROSS A. BEARING KIT		
5	88	151.018.133	1 GABEL FUER AUSSENROHR	FOURCHETTE	FORK		
11	88	190.000.243	1 SPANNSTIFT	GOUPILLE MECANINDUS	ROLLPIN		
14	88	1521981450730	1 AUSSENROHR	TUBE EXTERIEURE	TUBE		
15	88	153.190.012	1 INNENROHR	TUBE INTERIEURE	TUBE		
16	88	190.000.271	1 SPANNSTIFT	GOUPILLE MECANINDUS	ROLLPIN		
21	88	151.018.134	1 GABEL	FOURCHETTE	FORK		
30	88	141.028.003	1 GABEL KPL.	FOURCHETTE	FORK	1 3/4" Z=6	
31	88	180.019.121	1 AUSSENRING	BAGUE EXTERIEUR	RING-CUTSIDE		
32	88	180.039.123	1 AUSSENHAUBE	AUVENT DEHORS	COWL OUTSIDE		
33	88	190.000.019	6 SCHRAUBE	VIS	SCREW		
34	88	1561982467830	1 SCHUTZ	PROTECTION DROITE	PROTECTION RIGHT		
35	88	1571981517831	1 INNENROHR	TUBE INTERIEURE	TUBE		
36	88	180.039.124	1 INNENHAUBE	CAPOT DEDANS	COVER INSIDE		
37	88	180.019.122	1 INNENRING	BAGUE INT.	RING,INSIDE		
38	88	180.016.025	2 HALTEKETTE	CHAINETTE	CHAIN		
40	88	1422861637830	1 GELENKWELLENSCHUTZ	PROTECTION	PROTECTION		
51	88	166.026.005	4 SCHIEBESTIFT	CHEVILLE COULISSANTE	PIN, QUICK RELEASE		
90	88	12102862310	1 GELENK KOMPL.	CHARNIERE	HINGE		
91	88	12102863210	1 GELENK KPL.	CHARNIERE	HINGE		
94	88	1422831217830	1 SCHUTZHAELFTE AUSSEN	DEMI-PROTECTION	SHIELD		
95	88	1422870047830	1 SCHUTZHAELFTE INNEN	DEMI-PROTECTION	SHIELD		
96	88	12338022210	1 GELENKWELLENHAELFTE	MOITIE D'ARBRE	DRIVE SHAFT HALF		
97	88	12348006010	1 GELENKWELLENHAELFTE	MOITIE D'ARBRE	DRIVE SHAFT HALF		
100	88	190.000.371	1 GEBRAUCHSANWEISUNG	NOTICE TECHN.,LISTE	INSTRCTION, LIST		

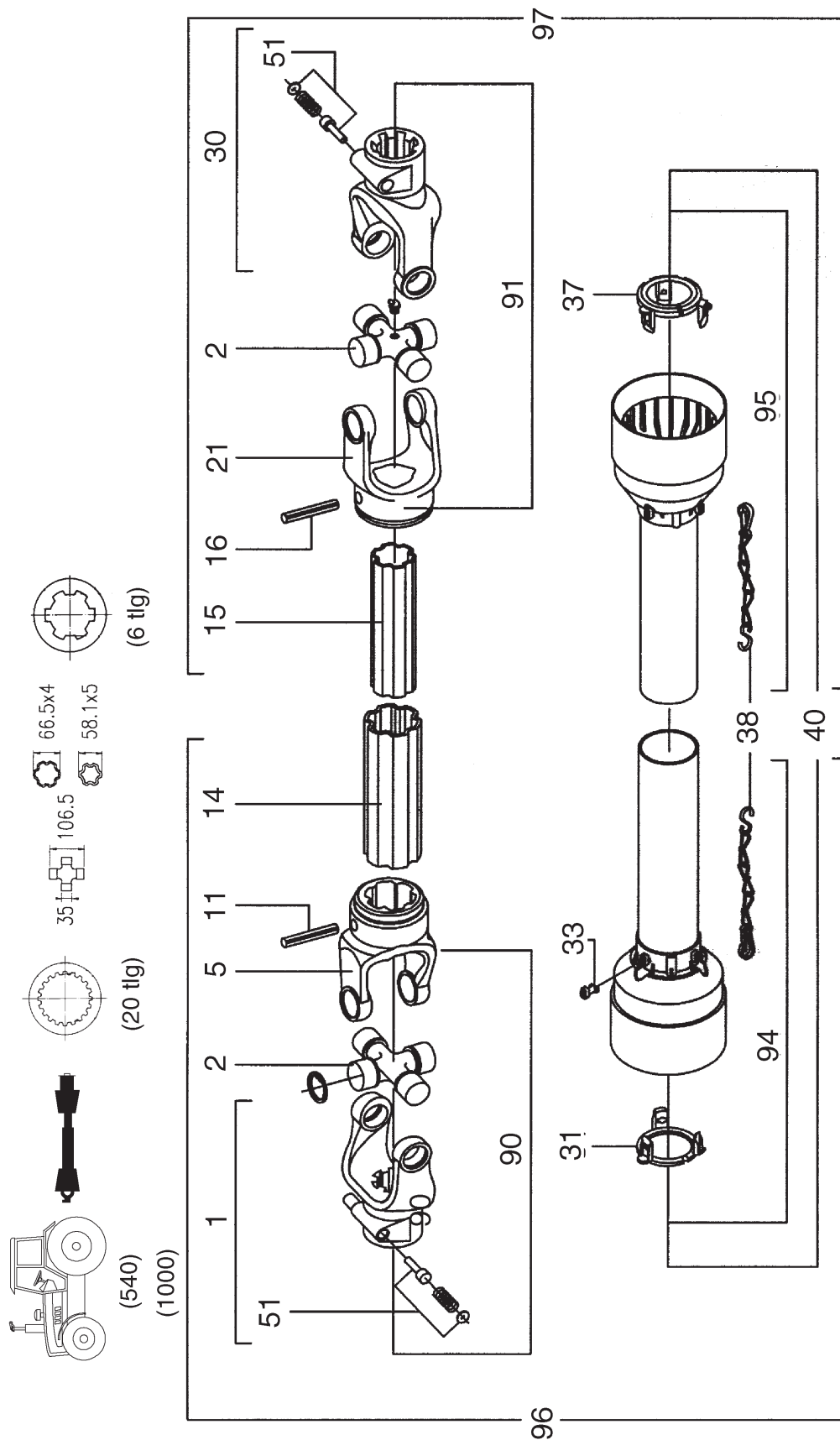

063-02-17

PNR	TEILE-NR	MENGE	BENENNUNG	DESIGNATION	DESCRIPTION	BEMERK/REMARQUE	FU
0.01	00	458.908/909	1 GELENKWELLE V 80-1010	ARBRE A CARDANS	P.T.O.DRIVE SHAFT		
1	88	141.028.004	2 AUFSTECKGABEL	MACHOIRE A VERROUILL	YOKE, OUTER	1 3/4" Z20	
2	88	180.018.505	2 KREUZGANITUR	BLOC CROISILLON CPL.	CROSS A. BEARING KIT		
5	88	151.018.241	1 GABEL FUER AUSSENROHR	FOURCHETTE	FORK		
11	88	190.000.243	1 SPANNSTIFT	GOUPILLE MECANINDUS	ROLLPIN		
14	88	1522802120730	1 AUSSENROHR	TUBE EXTERIEURE	TUBE		
15	88	153.280.112	1 INNENROHR	TUBE INTERIEURE	TUBE		
16	88	190.000.271	1 SPANNSTIFT	GOUPILLE MECANINDUS	ROLLPIN		
21	88	151.018.242	1 GABEL	FOURCHETTE	FORK		
30	88	141.028.003	1 GABEL KPL.	FOURCHETTE	FORK	1 3/4" Z6	
31	88	180.019.121	1 AUSSENRING	BAGUE EXTERIEUR	RING-CUTSIDE		
33	88	190.000.019	6 SCHRAUBE	VIS	SCREW		
37	88	180.019.122	1 INNENRING	BAGUE INT.	RING,INSIDE		
38	88	180.016.025	2 HALTEKETTE	CHAINETTE	CHAIN		
40	88	1422861759830	1 GELENKWELLENSCHUTZ	PROTECTION	PROTECTION		
51	88	166.026.005	4 SCHIEBESTIFT	CHEVILLE COULISSANTE	PIN, QUICK RELEASE		
90	88	12102802600	1 GELENK KOMPL.	CHARNIERE	HINGE		
91	88	12102802700	1 GELENK KPL.	CHARNIERE	HINGE		
94	88	1422831569830	1 SCHUTZHAELFTE AUSSEN	DEMI-PROTECTION	SHIELD		
95	88	1422870049830	1 SCHUTZHAELFTE INNEN	DEMI-PROTECTION	SHIELD		
96	88	12338610100	1 GELENKWELLENHAELFTE	MOITIE D'ARBRE	DRIVE SHAFT HALF		
97	88	12348617400	1 GELENKWELLENHAELFTE	MOITIE D'ARBRE	DRIVE SHAFT HALF		
100	88	190.000.371	1 GEBRAUCHSANWEISUNG	NOTICE TECHN.,LISTE	INSTRCTION, LIST		

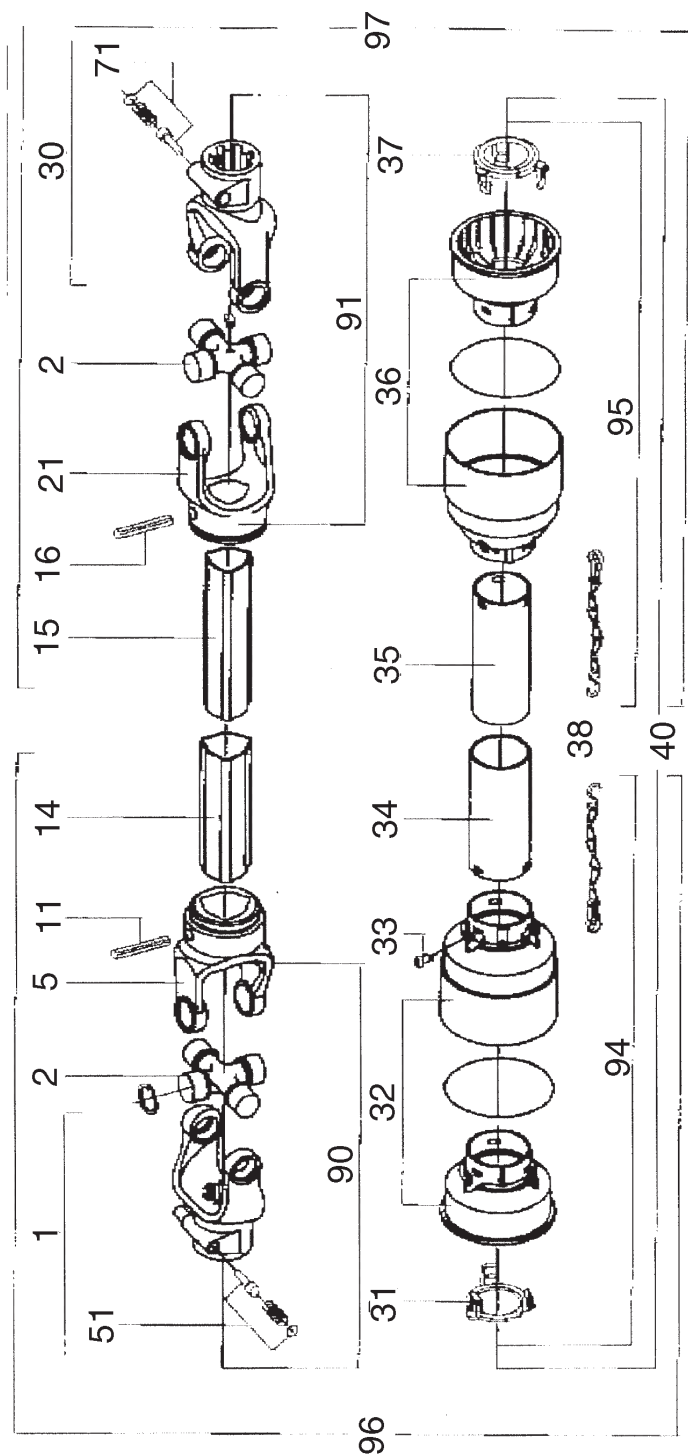
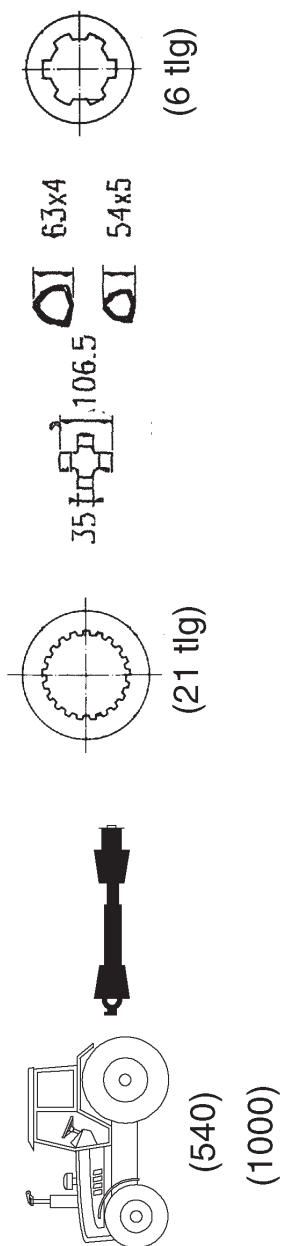

138-01-11

PNR	TEILE-NR	MENGE	BENENNUNG	DESIGNATION	DESCRIPTION	BEMERK/REMARQUE	FU
0.01	00	458.815/873	1 GELENKWELLE T 80-1010	ARBRE A CARDANS	P.T.O.DRIVE SHAFT		
1	88	141.028.002	1 AUFSTECKGABEL	MACHOIRE A VERROUILL	YOKE, OUTER	1 3/8" Z=21	
2	88	180.018.130	2 KREUZGANITUR	BLOC CROISILLON CPL.	CROSS A. BEARING KIT		
5	88	151.018.133	1 GABEL FUER AUSSENROHR	FOURCHETTE	FORK		
11	88	190.000.243	1 SPANNSTIFT	GOUPILLE MECANINDUS	ROLLPIN		
14	88	1521981450730	1 AUSSENROHR	TUBE EXTERIEURE	TUBE		
15	88	153.190.012	1 INNENROHR	TUBE INTERIEURE	TUBE		
16	88	190.000.271	1 SPANNSTIFT	GOUPILLE MECANINDUS	ROLLPIN		
21	88	151.018.134	1 GABEL	FOURCHETTE	FORK		
30	88	141.028.003	1 GABEL KPL.	FOURCHETTE	FORK	1 3/4" Z=6	
31	88	180.019.121	1 AUSSENRING	BAGUE EXTERIEUR	RING-CUTSIDE		
32	88	180.039.123	1 AUSSENHAUBE	AUVENT DEHORS	COWL OUTSIDE		
33	88	190.000.019	6 SCHRAUBE	VIS	SCREW		
34	88	1561982467830	1 SCHUTZ	PROTECTION DROITE	PROTECTION RIGHT		
35	88	1571981517831	1 INNENROHR	TUBE INTERIEURE	TUBE		
36	88	180.039.124	1 INNENHAUBE	CAPOT DEDANS	COVER INSIDE		
37	88	180.019.122	1 INNENRING	BAGUE INT.	RING,INSIDE		
38	88	180.016.025	2 HALTEKETTE	CHAINETTE	CHAIN		
40	88	1422861637830	1 GELENKWELLENSCHUTZ	PROTECTION	PROTECTION		
51	88	166.026.004	2 SCHIEBESTIFT KPL.	CHEVILLE COULISSANTE	PIN QUICK RELEASE		
71	88	166.026.005	2 SCHIEBESTIFT	CHEVILLE COULISSANTE	PIN, QUICK RELEASE		
90	88	12102864710	1 GELENK KOMPL.	CHARNIERE	HINGE		
91	88	12102863210	1 GELENK KPL.	CHARNIERE	HINGE		
94	88	1422831217830	1 SCHUTZHAELFTE AUSSEN	DEMI-PROTECTION	SHIELD		
95	88	1422870047830	1 SCHUTZHAELFTE INNEN	DEMI-PROTECTION	SHIELD		
96	88	13238024010	1 GELENKWELLENHAELFTE	MOITIE D'ARBRE	DRIVE SHAFT HALF		
97	88	12348006010	1 GELENKWELLENHAELFTE	MOITIE D'ARBRE	DRIVE SHAFT HALF		
100	88	190.000.371	1 GEBRAUCHSANWEISUNG	NOTICE TECHN.,LISTE	INSTRCTION, LIST		

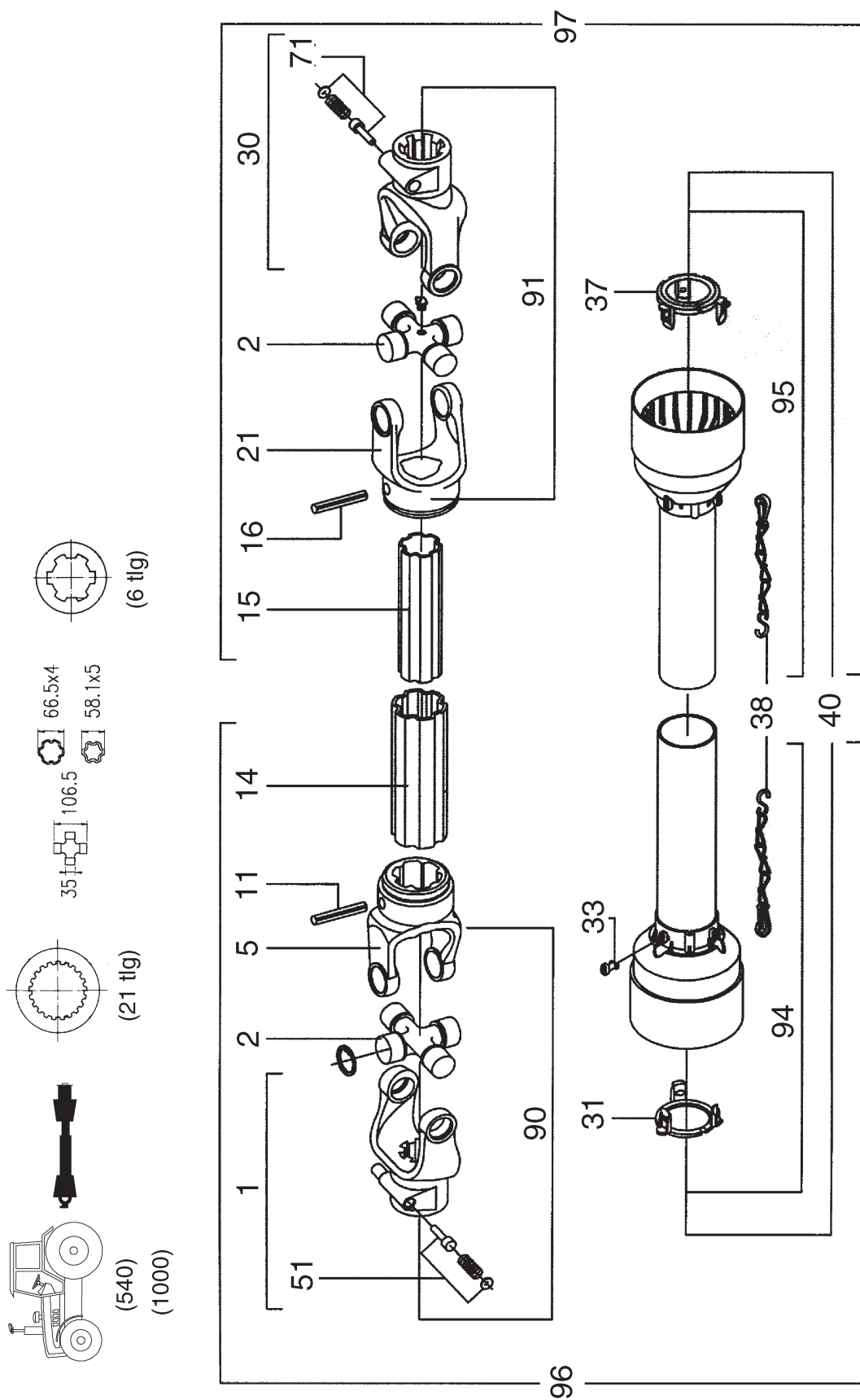

063-02-18

PNR	TEILE-NR	MENGE	BENENNUNG	DESIGNATION	DESCRIPTION	BEMERK/REMARQUE	FU
0.01 00	458.908/910	1	GELENKWELLE V 80-1010-	ARBRE A CARDANS	P.T.O.DRIVE SHAFT		
1	88 141.028.002	2	AUFSTECKGABEL	MACHOIRE A VERROUILL	YOKE, OUTER	1 3/8" Z21	
2	88 180.018.505	2	KREUZGANITUR	BLOC CROISILLON CPL.	CROSS A. BEARING KIT		
5	88 151.018.241	1	GABEL FUER AUSSENROHR	FOURCHETTE	FORK		
11	88 190.000.243	1	SPANNSTIFT	GOUPILLE MECANINDUS	ROLLPIN		
14	88 1522802120730	1	AUSSENROHR	TUBE EXTERIEURE	TUBE		
15	88 153.280.112	1	INNENROHR	TUBE INTERIEURE	TUBE		
16	88 190.000.271	1	SPANNSTIFT	GOUPILLE MECANINDUS	ROLLPIN		
21	88 151.018.242	1	GABEL	FOURCHETTE	FORK		
30	88 141.028.003	1	GABEL KPL.	FOURCHETTE	FORK	1 3/4" Z6	
31	88 180.019.121	1	AUSSENRING	BAGUE EXTERIEUR	RING-CUTSIDE		
33	88 190.000.019	6	SCHRAUBE	VIS	SCREW		
37	88 180.019.122	1	INNENRING	BAGUE INT.	RING,INSIDE		
38	88 180.016.025	2	HALTEKETTE	CHAINETTE	CHAIN		
40	88 1422861759830	1	GELENKWELLENSCHUTZ	PROTECTION	PROTECTION		
51	88 166.026.004	4	SCHIEBESTIFT KPL.	CHEVILLE COULISSANTE	PIN QUICK RELEASE		
71	88 166.026.005	2	SCHIEBESTIFT	CHEVILLE COULISSANTE	PIN, QUICK RELEASE		
90	88 12102802800	1	GELENK KOMPL.	CHARNIERE	HINGE		
91	88 12102802700	1	GELENK KPL.	CHARNIERE	HINGE		
94	88 1422831569830	1	SCHUTZHAELFTE AUSSEN	DEMI-PROTECTION	SHIELD		
95	88 1422870049830	1	SCHUTZHAELFTE INNEN	DEMI-PROTECTION	SHIELD		
96	88 12338610200	1	GELENKWELLENHAELFTE	MOITIE D'ARBRE	DRIVE SHAFT HALF		
97	88 12348617400	1	GELENKWELLENHAELFTE	MOITIE D'ARBRE	DRIVE SHAFT HALF		
100	88 190.000.371	1	GEBRAUCHSANWEISUNG	NOTICE TECHN.,LISTE	INSTRCTION, LIST		

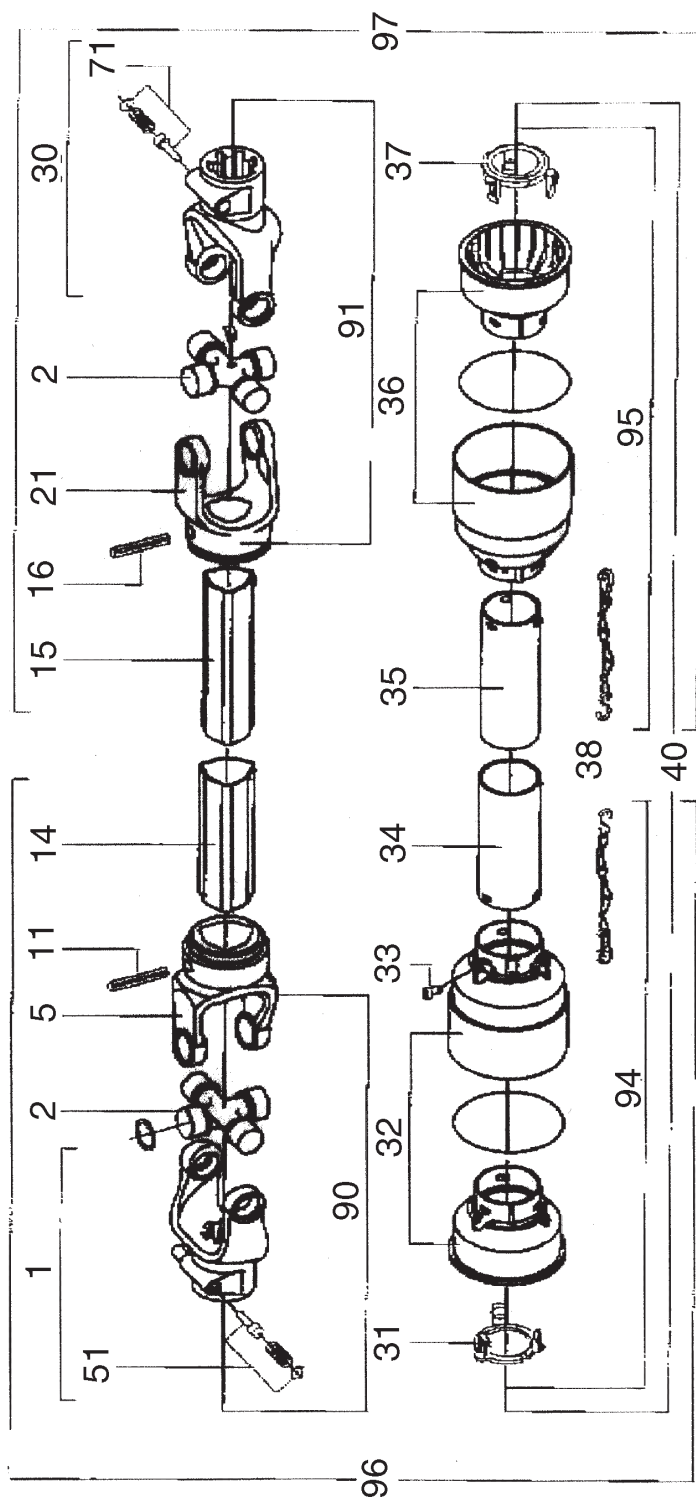
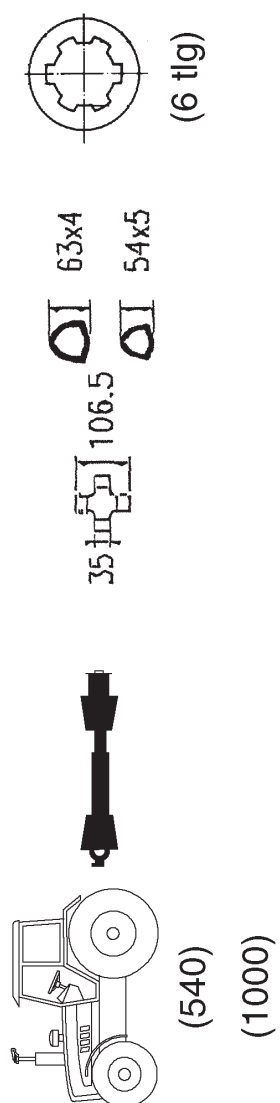

138-01-12

PNR	TEILE-NR	MENGE	BENENNUNG	DESIGNATION	DESCRIPTION	BEMERK/REMARQUE	FU
0.01	00	458.815/874	1 GELENKWELLE T 80-1010	ARBRE A CARDANS	P.T.O.DRIVE SHAFT		
1	88	141.028.001	1 AUFSTECKGABEL	MACHOIRE A VERROUILL	YOKE, OUTER	1 3/8" Z=6	
2	88	180.018.130	2 KREUZGANITUR	BLOC CROISILLON CPL.	CROSS A. BEARING KIT		
5	88	151.018.133	1 GABEL FUER AUSSENROHR	FOURCHETTE	FORK		
11	88	190.000.243	1 SPANNSTIFT	GOUPILLE MECANINDUS	ROLLPIN		
14	88	1521981450730	1 AUSSENROHR	TUBE EXTERIEURE	TUBE		
15	88	153.190.012	1 INNENROHR	TUBE INTERIEURE	TUBE		
16	88	190.000.271	1 SPANNSTIFT	GOUPILLE MECANINDUS	ROLLPIN		
21	88	151.018.134	1 GABEL	FOURCHETTE	FORK		
30	88	141.028.003	1 GABEL KPL.	FOURCHETTE	FORK	1 3/4" Z=6	
31	88	180.019.121	1 AUSSENRING	BAGUE EXTERIEUR	RING-CUTSIDE		
32	88	180.039.123	1 AUSSENHAUBE	AUVENT DEHORS	COWL OUTSIDE		
33	88	190.000.019	6 SCHRAUBE	VIS	SCREW		
34	88	1561982467830	1 SCHUTZ	PROTECTION DROITE	PROTECTION RIGHT		
35	88	1571981517831	1 INNENROHR	TUBE INTERIEURE	TUBE		
36	88	180.039.124	1 INNENHAUBE	CAPOT DEDANS	COVER INSIDE		
37	88	180.019.122	1 INNENRING	BAGUE INT.	RING, INSIDE		
38	88	180.016.025	2 HALTEKETTE	CHAINETTE	CHAIN		
40	88	1422861637830	1 GELENKWELLENSCHUTZ	PROTECTION	PROTECTION		
51	88	166.026.004	2 SCHIEBESTIFT KPL.	CHEVILLE COULISSANTE	PIN QUICK RELEASE		
71	88	166.026.005	2 SCHIEBESTIFT	CHEVILLE COULISSANTE	PIN, QUICK RELEASE		
90	88	12102859310	1 GELENK KOMPL.	CHARNIERE	HINGE		
91	88	12102863210	1 GELENK KPL.	CHARNIERE	HINGE		
94	88	1422831217830	1 SCHUTZHAELFTE AUSSEN	DEMI-PROTECTION	SHIELD		
95	88	1422870047830	1 SCHUTZHAELFTE INNEN	DEMI-PROTECTION	SHIELD		
96	88	13238024110	1 GELENKWELLENHAELFTE	MOITIE D'ARBRE	DRIVE SHAFT HALF		
97	88	12348006010	1 GELENKWELLENHAELFTE	MOITIE D'ARBRE	DRIVE SHAFT HALF		
100	88	190.000.371	1 GEBRAUCHSANWEISUNG	NOTICE TECHN.,LISTE	INSTRCTION, LIST		

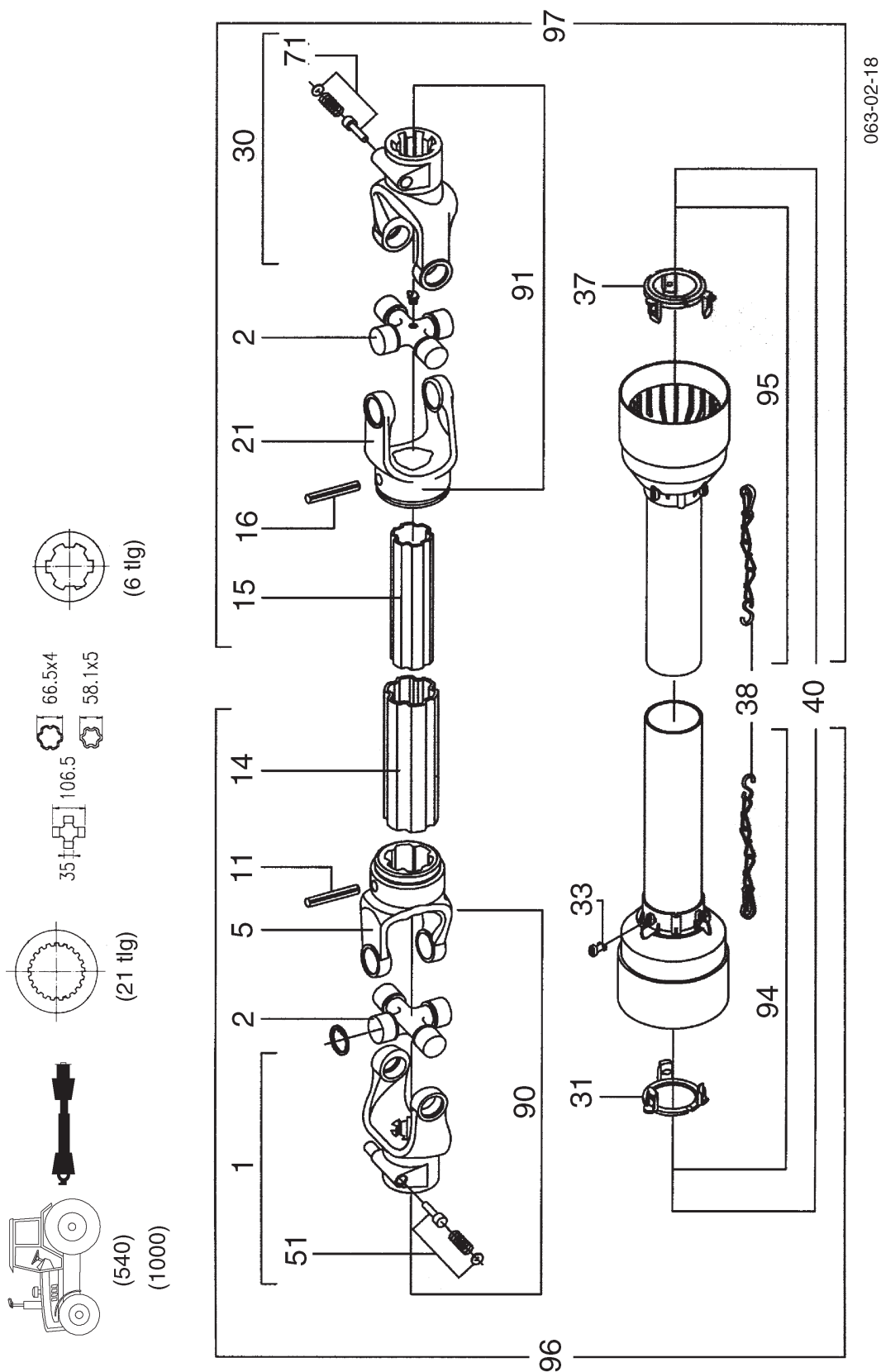

PNR	TEILE-NR	MENGE	BENENNUNG	DESIGNATION	DESCRIPTION	BEMERK/REMARQUE	FU
0.01	00	458.908/911	1 GELENKWELLE V 80-1010	ARBRE A CARDANS	P.T.O.DRIVE SHAFT		
1	88	141.028.001	2 AUFSTECKGABEL	MACHOIRE A VERROUILL	YOKE, OUTER	1 3/8" Z6	
2	88	180.018.505	2 KREUZGANITUR	BLOC CROISILLON CPL.	CROSS A. BEARING KIT		
5	88	151.018.241	1 GABEL FUER AUSSENROHR	FOURCHETTE	FORK		
11	88	190.000.243	1 SPANNSTIFT	GOUPILLE MECANINDUS	ROLLPIN		
14	88	1522802120730	1 AUSSENROHR	TUBE EXTERIEURE	TUBE		
15	88	153.280.112	1 INNENROHR	TUBE INTERIEURE	TUBE		
16	88	190.000.271	1 SPANNSTIFT	GOUPILLE MECANINDUS	ROLLPIN		
21	88	151.018.242	1 GABEL	FOURCHETTE	FORK		
30	88	141.028.003	1 GABEL KPL.	FOURCHETTE	FORK	1 3/4" Z6	
31	88	180.019.121	1 AUSSENRING	BAGUE EXTERIEUR	RING-CUTSIDE		
33	88	190.000.019	6 SCHRAUBE	VIS	SCREW		
37	88	180.019.122	1 INNENRING	BAGUE INT.	RING,INSIDE		
38	88	180.016.025	2 HALTEKETTE	CHAINETTE	CHAIN		
40	88	1422861759830	1 GELENKWELLENSCHUTZ	PROTECTION	PROTECTION		
51	88	166.026.004	4 SCHIEBESTIFT KPL.	CHEVILLE COULISSANTE	PIN QUICK RELEASE		
71	88	166.026.005	2 SCHIEBESTIFT	CHEVILLE COULISSANTE	PIN, QUICK RELEASE		
90	88	1210280290	1 GELENK KOMPL.	CHARNIERE	HINGE		
91	88	12102802700	1 GELENK KPL.	CHARNIERE	HINGE		
94	88	1422831569830	1 SCHUTZHAELFTE AUSSEN	DEMI-PROTECTION	SHIELD		
95	88	1422870049830	1 SCHUTZHAELFTE INNEN	DEMI-PROTECTION	SHIELD		
96	88	12338610300	1 GELENKWELLENHAELFTE	MOITIE D'ARBRE	DRIVE SHAFT HALF		
97	88	12348617400	1 GELENKWELLENHAELFTE	MOITIE D'ARBRE	DRIVE SHAFT HALF		
100	88	190.000.371	1 GEBRAUCHSANWEISUNG	NOTICE TECHN.,LISTE	INSTRCTION, LIST		

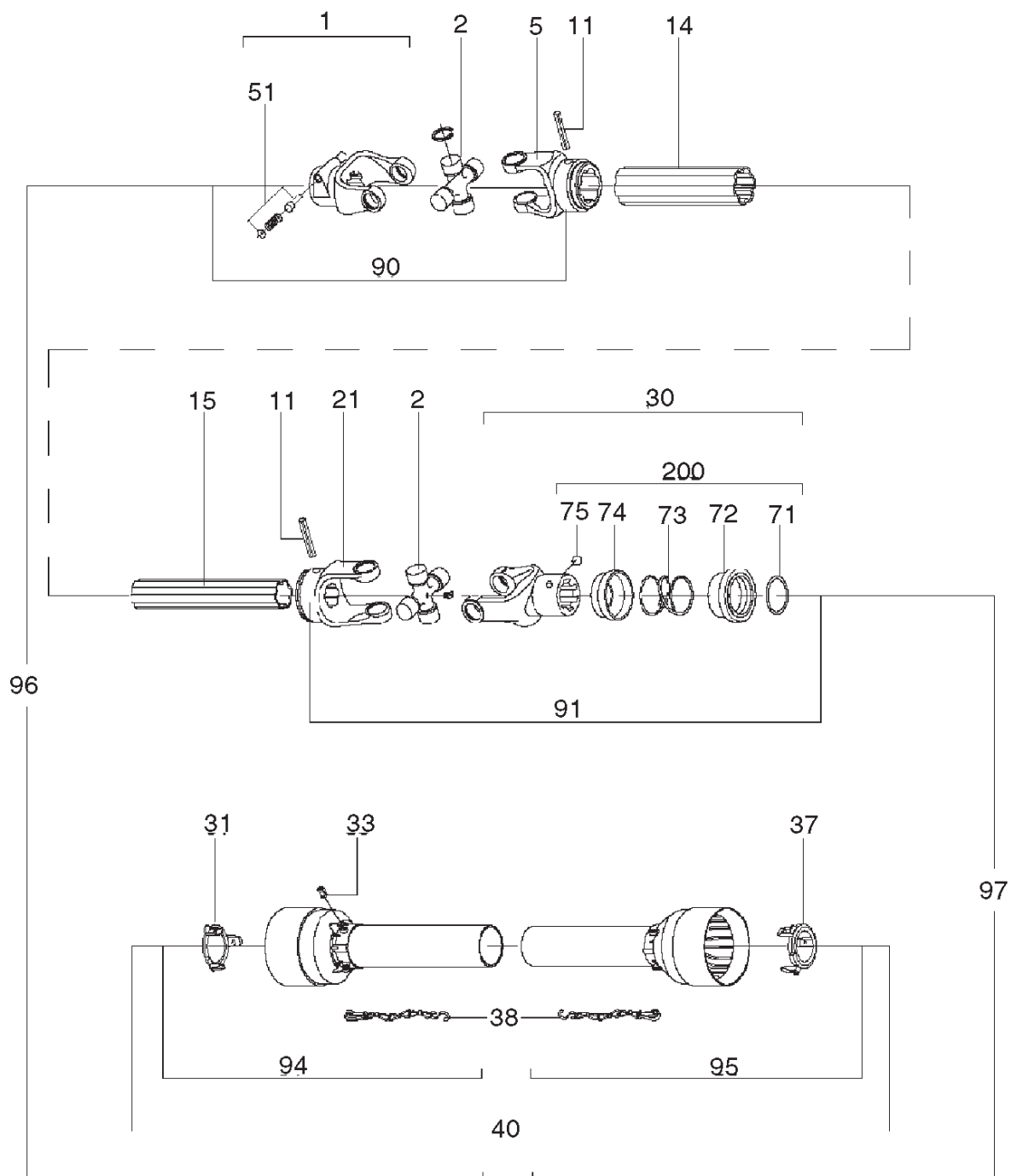
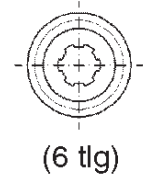
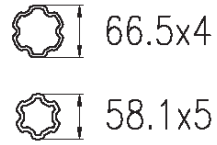
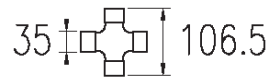
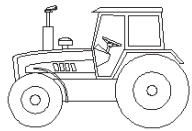

PNR	TEILE-NR	MENGE	BENENNUNG	DESIGNATION	DESCRIPTION	BEMERK/REMARQUE	FU
0.01	00	458.916/923	1 GELENKWELLE V 80-1010	ARBRE A CARDANS	P.T.O.DRIVE SHAFT	+1625	
1	88	141.028.146	1 SCHIEBESTIFT	CHEVILLE COULISSANTE	PIN		
2	88	180.016.505	2 KREUZGARNITUR	CROISILLON	CROSS		
5	88	151.018.241	1 GABEL FUER AUSSENROHR	FOURCHETTE	FORK		
11	88	190.000.243	1 SPANNSTIFT	GOUPILLE MECANINDUS	ROLLPIN		
14	88	1522802120700	1 AUSSENROHR	TUBE GAUCHE	TUBE LEFT		
15	88	153.280.112	1 INNENROHR	TUBE INTERIEURE	TUBE		
16	88	190.000.271	1 SPANNSTIFT	GOUPILLE MECANINDUS	ROLLPIN		
21	88	151.018.242	1 GABEL	FOURCHETTE	FORK		
30	88	141.028.427	1 SCHNELLVerschLUSSGABEL C17	FOURCHE DE FERMOIR	QUICK RELEASE FASTEN		
31	88	180.019.121	1 AUSSENRING	BAGUE EXTERIEUR	RING-CUTSIDE		
33	88	190.000.019	6 SCHRAUBE	VIS	SCREW		
37	88	180.019.122	1 INNENRING	BAGUE INT.	RING,INSIDE		
38	88	180.016.025	2 HALTEKETTE	CHAINETTE	CHAIN		
40	88	1422862089820	1 GELENKWELLENSCHUTZ	PROTECTION	GUARD		
51	88	166.026.004	2 SCHIEBESTIFT KPL.	CHEVILLE COULISSANTE	PIN QUICK RELEASE		
71	88	190.000.452	1 SICHERUNGSRING	SEGMENT D'ARRET	CIRCLIP		
72	88	151.016.490	1 GLEITMUFFE	MANCHON DE GUIDAGE	GUIDE SLEEVE		
73	88	180.015.107	1 FEDER	RESSORT	SPRING		
74	88	180.016.489	1 BUCHSE	BAGUE	BUSH		
75	88	190.000.085	3 KUGEL	BILLE	BALL		
90	88	12102830900	1 GELENK KPL. FUER AUSSENROHR	CHARNIERE	HINGE		
91	88	12102816400	1 GELENK KPL. FUER INNENROHR	CHARNIERE	HINGE		
94	88	1422832017820	1 SCHUTZHAELFTE AUSSEN	DEMI-PROTECTION	SHIELD		
95	88	1422870049820	1 SCHUTZHAELFTE INNEN	DEMI-PROTECTION	SHIELD		
96	88	12338614000	1 GELENKWELLENSHAELFTE	MOITIE D'ARBRE	DRIVE SHAFT HALF		
97	88	12348628500	1 GELENKWELLENSHAELFTE	MOITIE D'ARBRE	DRIVE SHAFT HALF		
200	88	165.000.628	1 VERSCHLUSS	BOUCHON	PLUG		

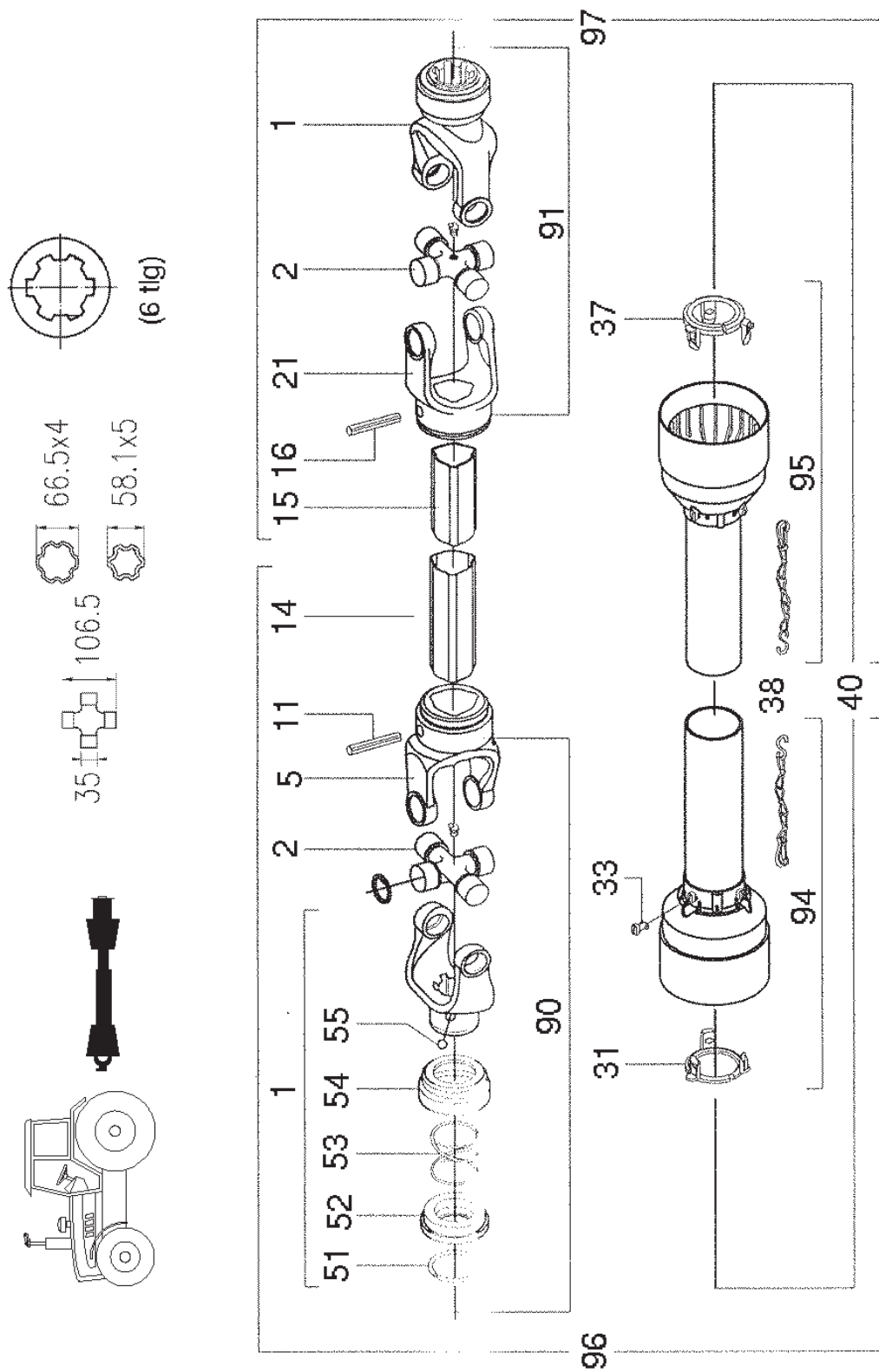

PNR	TEILE-NR	MENGE	BENENNUNG	DESIGNATION	DESCRIPTION	BEMERK/REMARQUE	FU
0.01	00	458.916/920	2 GELENKWELLE V 80-1010	ARBRE A CARDANS	P.T.O.DRIVE SHAFT		
1	88	141.028.427	2 SCHNELLVERSCHLUSSGABEL C17	FOURCHE DE FERMOIR	QUICK RELEASE FASTEN	1 3/4" 6TLG	
2	88	180.018.505	1 KREUZGANITUR	BLOC CROISILLON CPL.	CROSS A. BEARING KIT		
5	88	151.018.241	1 GABEL FUER AUSSENROHR	FOURCHETTE	FORK		
11	88	190.000.243	1 SPANNSTIFT	GOUPILLE MECANINDUS	ROLLPIN		
14	88	1522802120730	1 AUSSENROHR	TUBE EXTERIEURE	TUBE		
15	88	153.280.112	1 INNENROHR	TUBE INTERIEURE	TUBE		
16	88	190.000.271	1 SPANNSTIFT	GOUPILLE MECANINDUS	ROLLPIN		
21	88	151.018.242	1 GABEL	FOURCHETTE	FORK		
31	88	180.019.121	1 AUSSENRING	BAGUE EXTERIEUR	RING-CUTSIDE		
33	88	190.000.019	6 SCHRAUBE	VIS	SCREW		
37	88	180.019.122	1 INNENRING	BAGUE INT.	RING,INSIDE		
38	88	180.016.025	2 HALTEKETTE	CHAINETTE	CHAIN		
40	88	1422861759830	1 GELENKWELLENSCHUTZ	PROTECTION	PROTECTION		
51	88	190.000.452	2 SICHERUNGSRING	SEGMENT D'ARRET	CIRCLIP		
52	88	151.016.490	2 GLEITMUFFE	MANCHON DE GUIDAGE	GUIDE SLEEVE		
53	88	180.015.107	2 FEDER	RESSORT	SPRING		
54	88	180.016.489	2 BUCHSE	BAGUE	BUSH		
55	88	190.000.085	6 KUGEL	BILLE	BALL		
90	88	12102816700	1 GELENK KPL.	CHARNIERE	HINGE		
91	88	12102816400	1 GELENK KPL. FUER INNENROHR	CHARNIERE	HINGE		
94	88	1422831569830	1 SCHUTZHAELFTE AUSSEN	DEMI-PROTECTION	SHIELD		
95	88	1422870049830	1 SCHUTZHAELFTE INNEN	DEMI-PROTECTION	SHIELD		
96	88	12338612800	1 GELENKWELLENHAELFTE	MOITIE D'ARBRE	DRIVE SHAFT HALF		
97	88	12348625900	1 GELENKWELLENHAELFTE	MOITIE D'ARBRE	DRIVE SHAFT HALF		
100	88	190.000.371	1 GEBRAUCHSANWEISUNG	NOTICE TECHN.,LISTE	INSTRCTION, LIST		

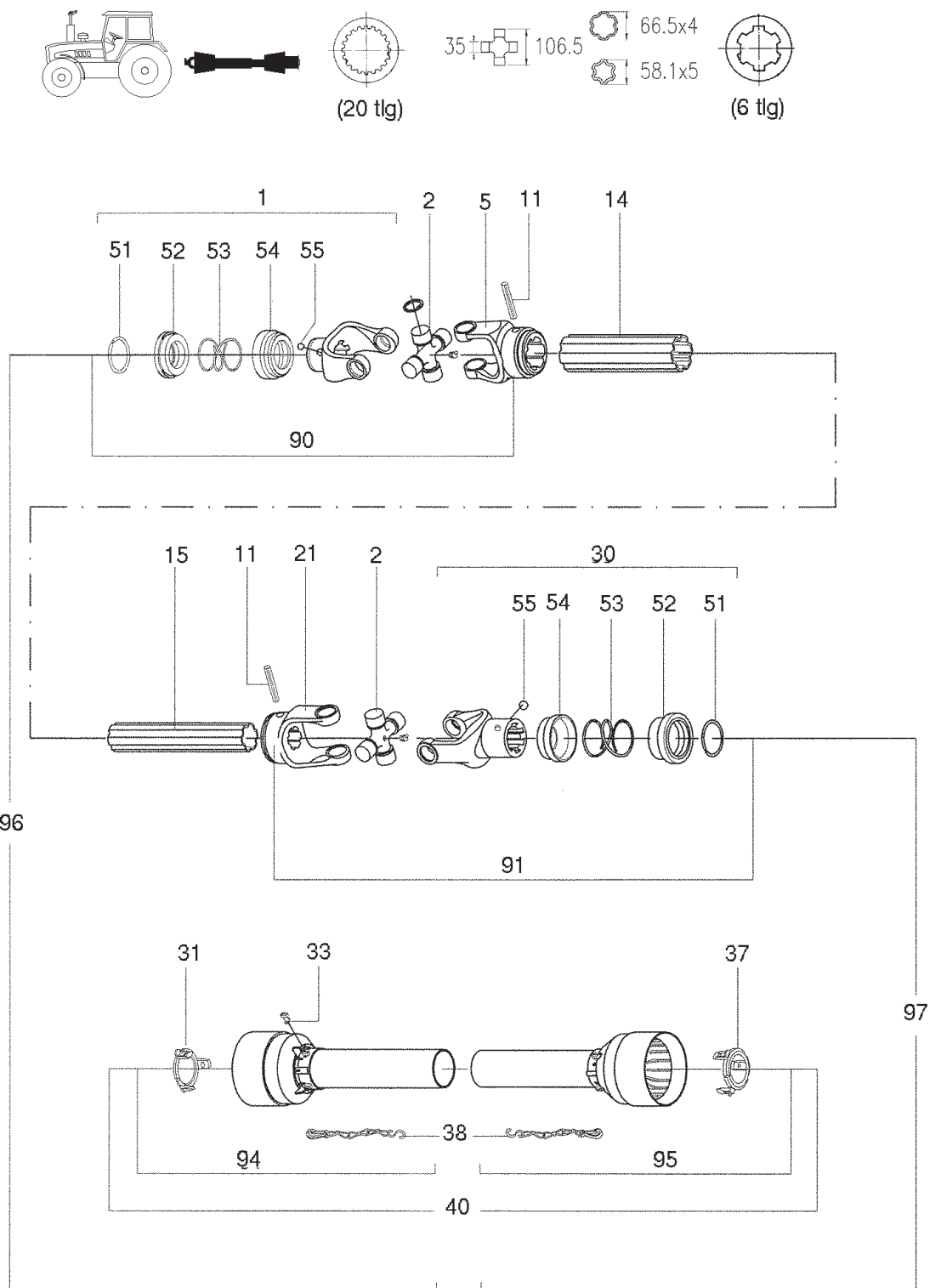

PNR	TEILE-NR	MENGE	BENENNUNG	DESIGNATION	DESCRIPTION	BEMERK/REMARQUE	FU
0.01	00	458.916/917	1 GELENKWELLE V 80-1010	ARBRE A CARDANS	P.T.O.DRIVE SHAFT		
1	88	141.028.428	2 SCHNELLVERSCHLUSSGABEL C15	FOURCHE DE FERMOIR	QUICK RELEASE FASTEN	1 3/4" 20TLG	
2	88	180.018.505	1 KREUZGANITUR	BLOC CROISILLON CPL.	CROSS A. BEARING KIT		
5	88	151.018.241	1 GABEL FUER AUSSENROHR	FOURCHETTE	FORK		
11	88	190.000.243	1 SPANNSTIFT	GOUPILLE MECANINDUS	ROLLPIN		
14	88	1522802120730	1 AUSSENROHR	TUBE EXTERIEURE	TUBE		
15	88	153.280.112	1 INNENROHR	TUBE INTERIEURE	TUBE		
16	88	190.000.271	1 SPANNSTIFT	GOUPILLE MECANINDUS	ROLLPIN		
21	88	151.018.242	1 GABEL	FOURCHETTE	FORK		
30	88	141.028.427	1 SCHNELLVERSCHLUSSGABEL C17	FOURCHE DE FERMOIR	QUICK RELEASE FASTEN	1 3/4" 6TLG	
31	88	180.019.121	1 AUSSENRING	BAGUE EXTERIEUR	RING-CUTSIDE		
33	88	190.000.019	6 SCHRAUBE	VIS	SCREW		
37	88	180.019.122	1 INNENRING	BAGUE INT.	RING,INSIDE		
38	88	180.016.025	2 HALTEKETTE	CHAINETTE	CHAIN		
40	88	1422861759830	1 GELENKWELLENSCHUTZ	PROTECTION	PROTECTION		
51	88	190.000.452	2 SICHERUNGSRING	SEGMENT D'ARRET	CIRCLIP		
52	88	151.016.490	2 GLEITMUFFE	MANCHON DE GUIDAGE	GUIDE SLEEVE		
53	88	180.015.107	2 FEDER	RESSORT	SPRING		
54	88	180.016.489	2 BUCHSE	BAGUE	BUSH		
55	88	190.000.085	6 KUGEL	BILLE	BALL		
90	88	12102816300	1 GELENKWELLENHAELFTE	MOITIE D'ARBRE	DRIVE SHAFT HALF		
91	88	12102816400	1 GELENK KPL. FUER INNENROHR	CHARNIERE	HINGE		
94	88	1422831569830	1 SCHUTZHAELFTE AUSSEN	DEMI-PROTECTION	SHIELD		
95	88	1422870049830	1 SCHUTZHAELFTE INNEN	DEMI-PROTECTION	SHIELD		
96	88	12338612500	1 GELENKWELLENHAELFTE	MOITIE D'ARBRE	DRIVE SHAFT HALF		
97	88	12348625900	1 GELENKWELLENHAELFTE	MOITIE D'ARBRE	DRIVE SHAFT HALF		
100	88	190.000.371	1 GEBRAUCHSANWEISUNG	NOTICE TECHN.,LISTE	INSTRCTION, LIST		

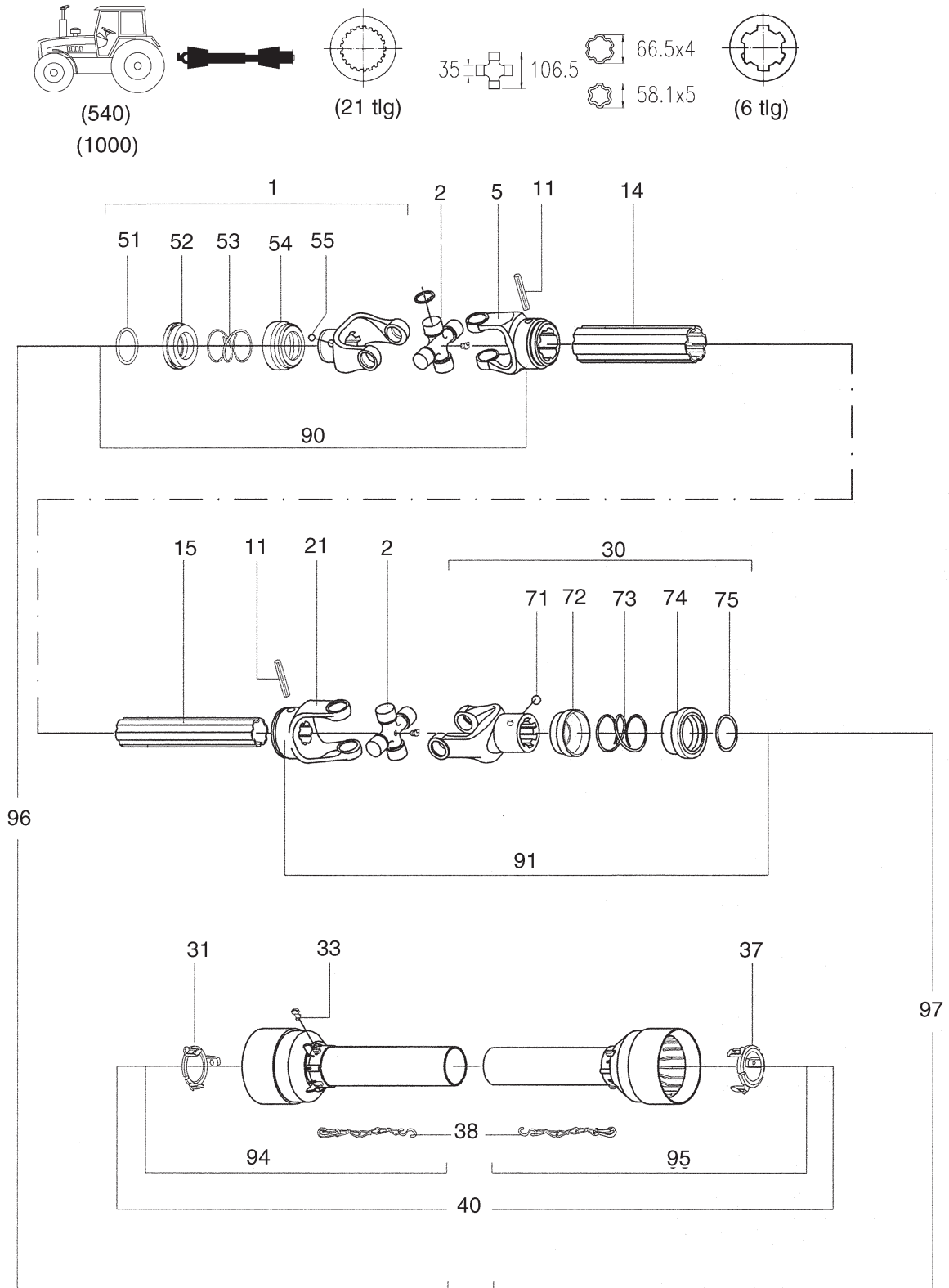

PNR	TEILE-NR	MENGE	BENENNUNG	DESIGNATION	DESCRIPTION	BEMERK/REMARQUE	FU
0.01	00	458.916/918	1 GELENKWELLE V 80-1010	ARBRE A CARDANS	P.T.O.DRIVE SHAFT		
1	88	141.028.426	2 SCHNELLVERSCHLUSSGABEL C13	FOURCHE DE FERMOIR	QUICK RELEASE FASTEN	1 3/8" 21TLG	
2	88	180.018.505	1 KREUZGANITUR	BLOC CROISILLON CPL.	CROSS A. BEARING KIT		
5	88	151.018.241	1 GABEL FUER AUSSENROHR	FOURCHETTE	FORK		
11	88	190.000.243	1 SPANNSTIFT	GOUPILLE MECANINDUS	ROLLPIN		
14	88	1522802120730	1 AUSSENROHR	TUBE EXTERIEURE	TUBE		
15	88	153.280.112	1 INNENROHR	TUBE INTERIEURE	TUBE		
16	88	190.000.271	1 SPANNSTIFT	GOUPILLE MECANINDUS	ROLLPIN		
21	88	151.018.242	1 GABEL	FOURCHETTE	FORK		
30	88	141.028.427	1 SCHNELLVERSCHLUSSGABEL C17	FOURCHE DE FERMOIR	QUICK RELEASE FASTEN	1 3/4" 6TLG	
31	88	180.019.121	1 AUSSENRING	BAGUE EXTERIEUR	RING-CUTSIDE		
33	88	190.000.019	6 SCHRAUBE	VIS	SCREW		
37	88	180.019.122	1 INNENRING	BAGUE INT.	RING,INSIDE		
38	88	180.016.025	2 HALTEKETTE	CHAINETTE	CHAIN		
40	88	1422861759830	1 GELENKWELLENSCHUTZ	PROTECTION	PROTECTION		
51	88	190.000.451	1 SPRENGRING	CORNIERE ANNULAIRE	RING, SNAP		
52	88	151.016.486	1 GLEITMUFFE	MANCHON DE GUIDAGE	GUIDE SLEEVE		
53	88	180.016.487	1 DRUCKFEDER	RESSORT DE PRESSION	SPRING		
54	88	180.016.483	1 BUCHSE	BAGUE	BUSH		
55	88	190.000.078	3 KUGEL	BILLE	BALL		
71	88	190.000.085	3 KUGEL	BILLE	BALL		
72	88	180.016.489	1 BUCHSE	BAGUE	BUSH		
73	88	180.015.107	1 FEDER	RESSORT	SPRING		
74	88	151.016.490	1 GLEITMUFFE	MANCHON DE GUIDAGE	GUIDE SLEEVE		
75	88	190.000.452	1 SICHERUNGSRING	SEGMENT D'ARRET	CIRCLIP		
90	88	12102816500	1 GELENKWELLENHAELFTE	MOITIE D'ARBRE	DRIVE SHAFT HALF		
91	88	12102816400	1 GELENK KPL. FUER INNENROHR	CHARNIERE	HINGE		
94	88	1422831569830	1 SCHUTZHAELFTE AUSSEN	DEMI-PROTECTION	SHIELD		
95	88	1422870049830	1 SCHUTZHAELFTE INNEN	DEMI-PROTECTION	SHIELD		
96	88	12338612600	1 GELENKWELLENHAELFTE	MOITIE D'ARBRE	DRIVE SHAFT HALF		
97	88	12348625900	1 GELENKWELLENHAELFTE	MOITIE D'ARBRE	DRIVE SHAFT HALF		
100	88	190.000.371	1 GEBRAUCHSANWEISUNG	NOTICE TECHN.,LISTE	INSTRCTION, LIST		

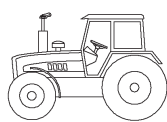

(540)

(1000)



35 106.5



66.5x4



58.1x5



(6 tlg)

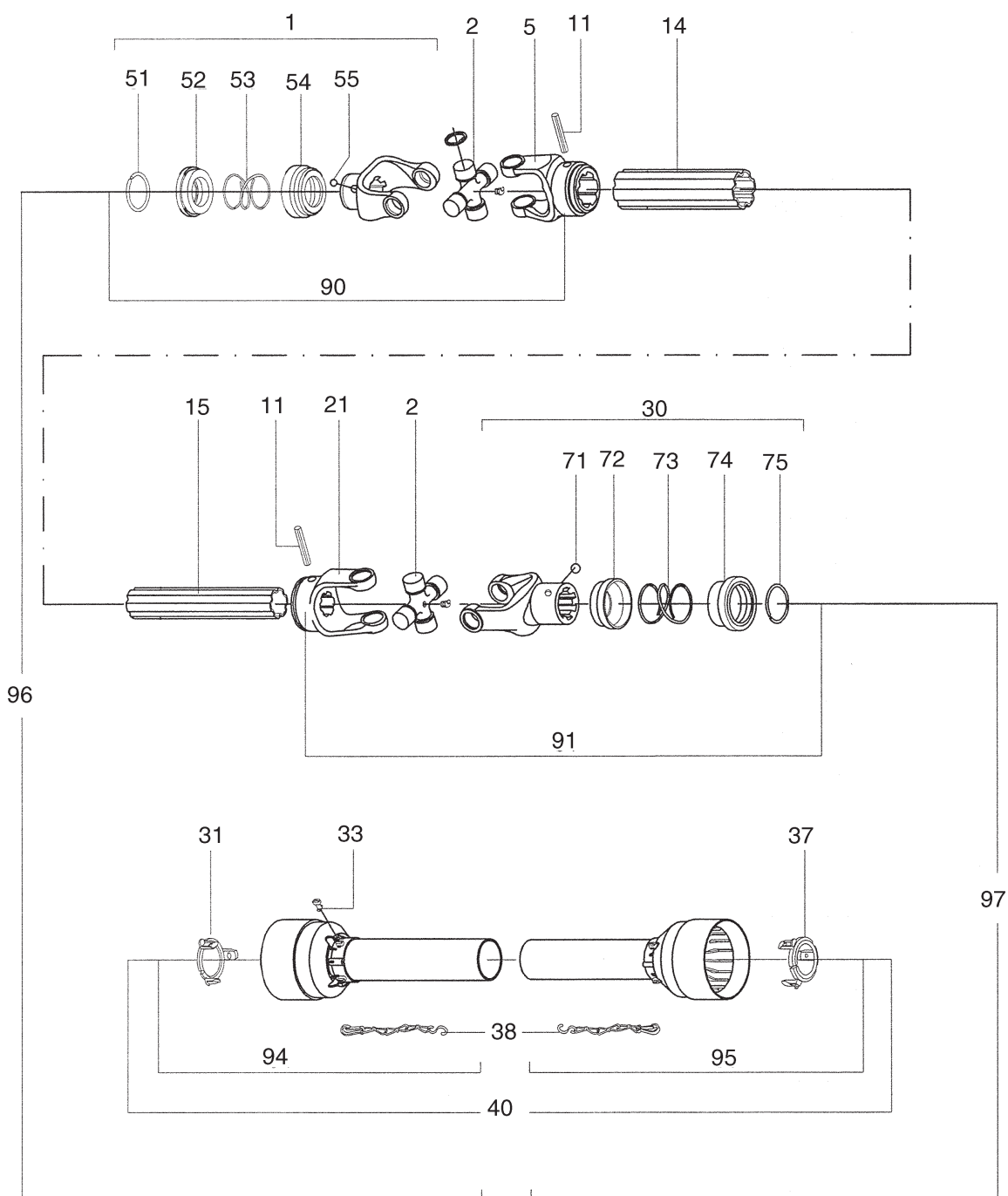

PNR	TEILE-NR	MENGE	BENENNUNG	DESIGNATION	DESCRIPTION	BEMERK/REMARQUE	FU
0.01	00	458.916/919	1 GELENKWELLE V 80-1010	ARBRE A CARDANS	P.T.O.DRIVE SHAFT		
1	88	141.028.423	2 SCHNELLVERSCHLUSSGABEL C12	FOURCHE DE FERMOIR	QUICK RELEASE FASTEN	1 3/8" 6TLG	
2	88	180.018.505	1 KREUZGANITUR	BLOC CROISILLON CPL.	CROSS A. BEARING KIT		
5	88	151.018.241	1 GABEL FUER AUSSENROHR	FOURCHETTE	FORK		
11	88	190.000.243	1 SPANNSTIFT	GOUPILLE MECANINDUS	ROLLPIN		
14	88	1522802120730	1 AUSSENROHR	TUBE EXTERIEURE	TUBE		
15	88	153.280.112	1 INNENROHR	TUBE INTERIEURE	TUBE		
16	88	190.000.271	1 SPANNSTIFT	GOUPILLE MECANINDUS	ROLLPIN		
21	88	151.018.242	1 GABEL	FOURCHETTE	FORK		
30	88	141.028.427	1 SCHNELLVERSCHLUSSGABEL C17	FOURCHE DE FERMOIR	QUICK RELEASE FASTEN	1 3/4" 6TLG	
31	88	180.019.121	1 AUSSENRING	BAGUE EXTERIEUR	RING-CUTSIDE		
33	88	190.000.019	6 SCHRAUBE	VIS	SCREW		
37	88	180.019.122	1 INNENRING	BAGUE INT.	RING,INSIDE		
38	88	180.016.025	2 HALTEKETTE	CHAINETTE	CHAIN		
40	88	1422861759830	1 GELENKWELLENSCHUTZ	PROTECTION	PROTECTION		
51	88	190.000.451	1 SPRENGRING	CORNIERE ANNULAIRE	RING, SNAP		
52	88	151.016.486	1 GLEITMUFFE	MANCHON DE GUIDAGE	GUIDE SLEEVE		
53	88	180.016.487	1 DRUCKFEDER	RESSORT DE PRESSION	SPRING		
54	88	180.016.483	1 BUCHSE	BAGUE	BUSH		
55	88	190.000.078	3 KUGEL	BILLE	BALL		
71	88	190.000.085	3 KUGEL	BILLE	BALL		
72	88	180.016.489	1 BUCHSE	BAGUE	BUSH		
73	88	180.015.107	1 FEDER	RESSORT	SPRING		
74	88	151.016.490	1 GLEITMUFFE	MANCHON DE GUIDAGE	GUIDE SLEEVE		
75	88	190.000.452	1 SICHERUNGSRING	SEGMENT D'ARRET	CIRCLIP		
90	88	12102816600	1 GELENKWELLENHAELFTE	MOITIE D'ARBRE	DRIVE SHAFT HALF		
91	88	12102816400	1 GELENK KPL. FUER INNENROHR	CHARNIERE	HINGE		
94	88	1422831569830	1 SCHUTZHAELFTE AUSSEN	DEMI-PROTECTION	SHIELD		
95	88	1422870049830	1 SCHUTZHAELFTE INNEN	DEMI-PROTECTION	SHIELD		
96	88	12338612700	1 GELENKWELLENHAELFTE	MOITIE D'ARBRE	DRIVE SHAFT HALF		
97	88	12348625900	1 GELENKWELLENHAELFTE	MOITIE D'ARBRE	DRIVE SHAFT HALF		
100	88	190.000.371	1 GEBRAUCHSANWEISUNG	NOTICE TECHN.,LISTE	INSTRCTION, LIST		

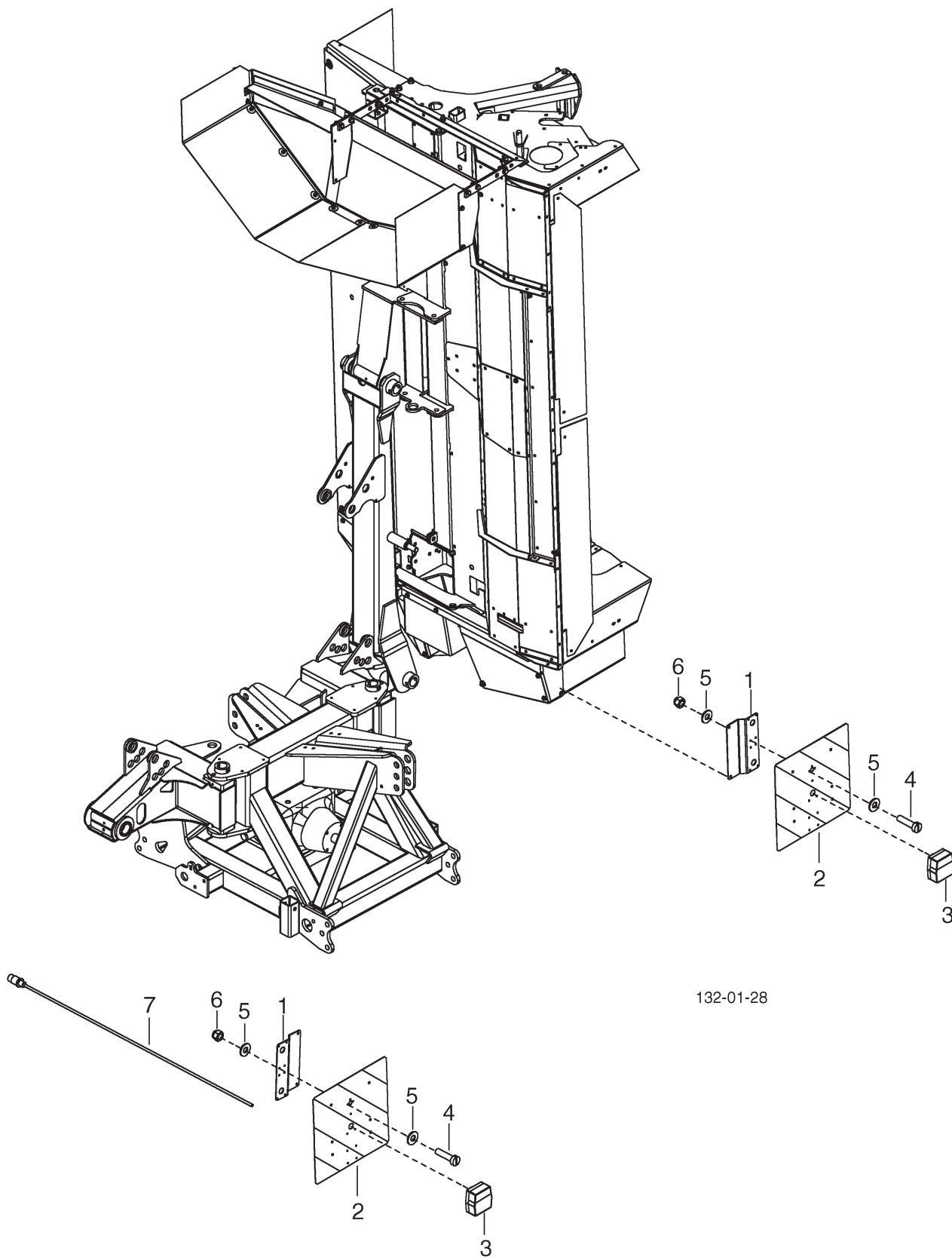

132-01-28

PNR	TEILE-NR	MENGE	BENENNUNG	DESIGNATION	DESCRIPTION	BEMERK/REMARQUE	FU
0.01	00	383.75.002.0	1 BELEUCHTUNG SEITENMAEHER	ECLAIRAGE	LIGHTING SET	-1629	
1	00	383.75.010.0	2 HALTER	SUPPORT	MOUNTING		
2	00	470.037	2 WARNTAFELN WS/RO	PANNEAU D'AVERTISS.	WARNING PLATE		
3	00	470.053	2 RUECKLEUCHTE	FEU ARRIERE P.TYPE E	REAR LIGHT F.E-TYPE		
4	00	104.547	4 ZYLINDERSCHR. M5X20 DIN 84-4.8	VIS TETE CYLINDR.	CHEESE HEAD SCREW		
5	00	162.224	8 SCHEIBE 12X5,3X1 DIN 134 ZN	RONDELLE	WASHER		
6	00	122.103	4 SI-MUTTER M5 DIN 980-8	ECROU M5	NUT M5		
7	00	476.215	1 VERSORGUNGSKABEL ZUS.	CABLE DE DISTRIB.	CABLE		

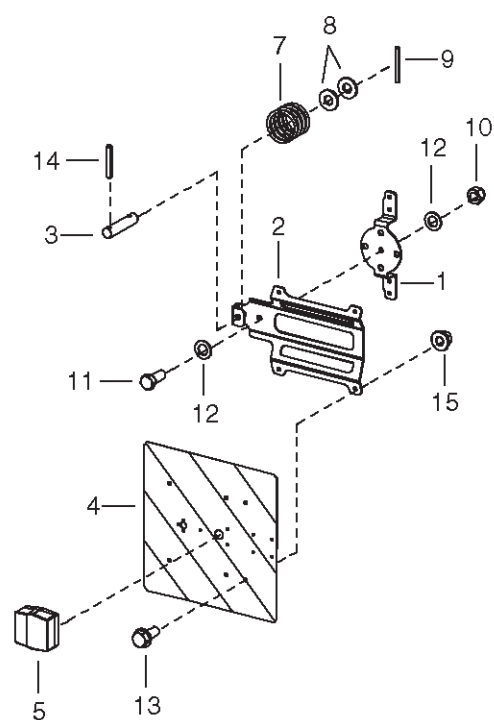
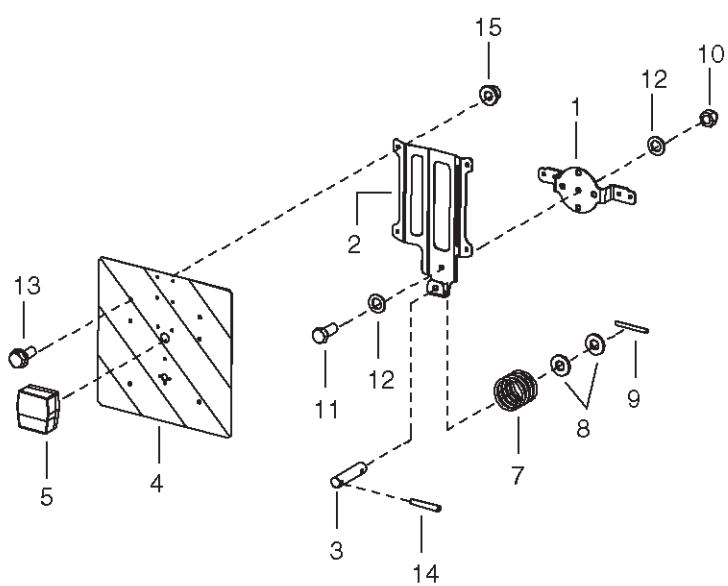
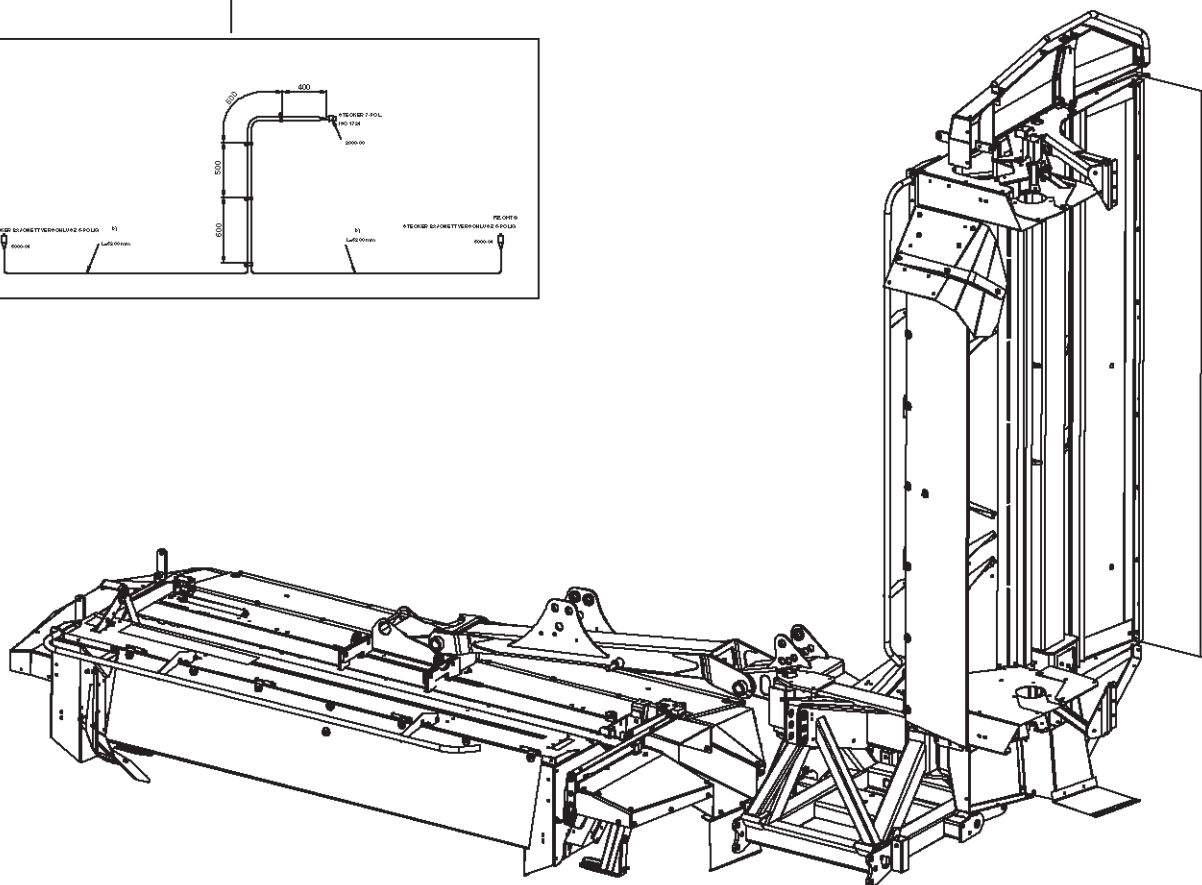
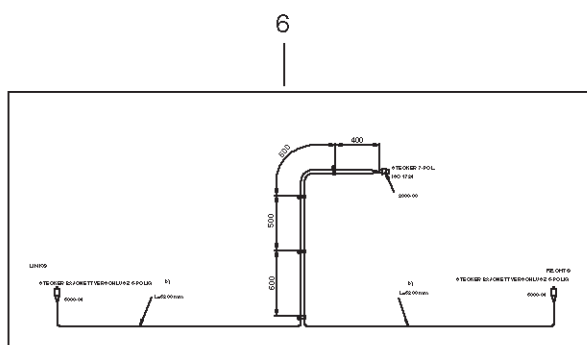

PNR	TEILE-NR	MENGE	BENENNUNG	DESIGNATION	DESCRIPTION	BEMERK/REMARQUE	FU
0.01	00	383.75.002.1	1 BELEUCHTUNG SEITENMAEHER	ECLAIRAGE	LIGHTING SET	+1630	
1	00	384.75.110.0	2 WINKEL	CORNIERE	ANGLE		
2	00	384.75.111.0	2 HALTER	SUPPORT	SUPPORT		
3	00	384.75.112.0	2 BOLZEN	PIVOT	PIN		
4	00	470.037	2 WARNTAFELN WS/RO	PANNEAU D'AVERTISS.	WARNING PLATE		
5	00	470.053	2 RUECKLEUCHTE	FEU ARRIERE P.TYPE E	REAR LIGHT F.E-TYPE		
6	00	476.215	1 VERSORGUNGSKABEL ZUS.	CABLE DE DISTRIB.	CABLE		
7	00	435.174	2 DRUCKFEDER	RESSORT DE PRESSION	SPRING		
8	00	162.421	4 SCHEIBE 14,5X2	RONDELLE 14,5X2	WASHER 14,5X2		
9	00	172.964	2 SPANNSTIFT 5X30 DIN 1481	GOUPILLE MECANINDUS	ROLLPIN		
10	00	122.108	2 SI-MUTTER M12 DIN 980-8 ZN	ECROU M12 DIN 980-8	NUT M12 DIN 980-8		
11	00	103.086	2 SK-SCHR. M12X30 DIN 933-8.8 ZN	VIS M12X30	SCREW M12X30		
12	00	162.403	4 SCHEIBE 28X13X3 ZN DIN 1543	RONDELLE 28X13X3	WASHER 28X13X3		
13	00	118.010	8 SK-SCHR. M8X20	VIS M8X20	SCREW M8X20		
14	00	173.124	2 SPANNSTIFT	GOUPILLE MECANINDUS	ROLLPIN		
15	00	122.317	8 FLANSCHMUTTER M8	ECROU M8	NUT M8		

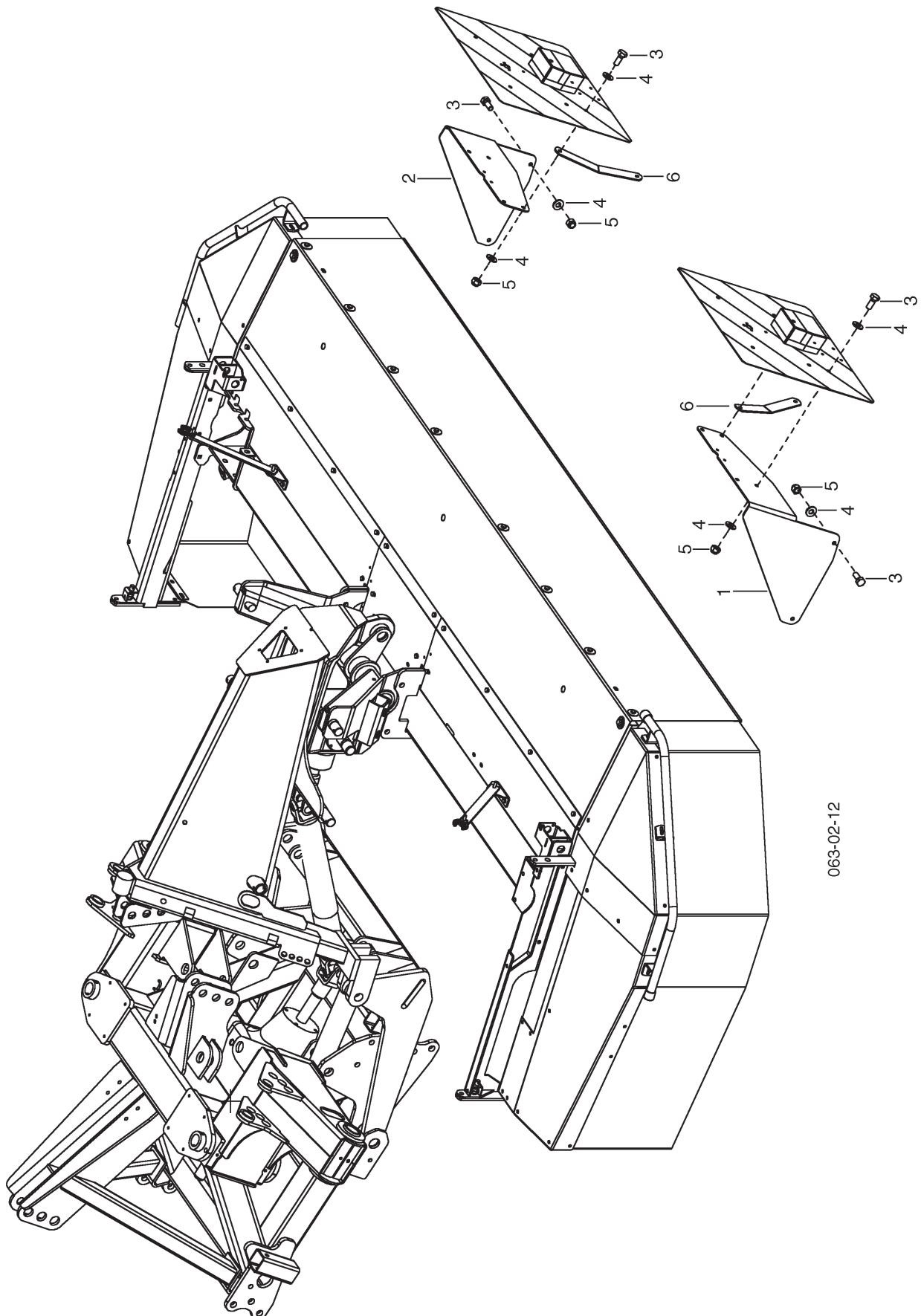

063-02-12

PNR	TEILE-NR	MENGE	BENENNUNG	DESIGNATION	DESCRIPTION	BEMERK/REMARQUE	FU
0.01	00 383.75.003.0	1	BELEUCHTUNG FRONTMAEHER	ECLAIRAGE	LIGHTING SET		
1	00 383.75.011.0	1	KONSOLE RE	CONSOLE DROITE	BRACKET RIGHT	R	
2	00 383.75.012.0	1	KONSOLE LI	CONSOLE GAUCHE	BRACKET LEFT	L	
3	00 103.043	12	SK-SCHR. M8X20 DIN 933-8.8 ZN	VIS M8X20	SCREW M8X20		
4	00 162.407	12	SCHEIBE 18X8,5X2	RONDELLE 18X8,5X2	WASHER 18X8,5X2		
5	00 122.106	12	SI-MUTTER M8 DIN 980-8	ECROU M8 DIN 980	NUT M8 DIN 980		
6	00 383.75.013.0	2	STREBE	JAMBE DE FORCE	STRUT		

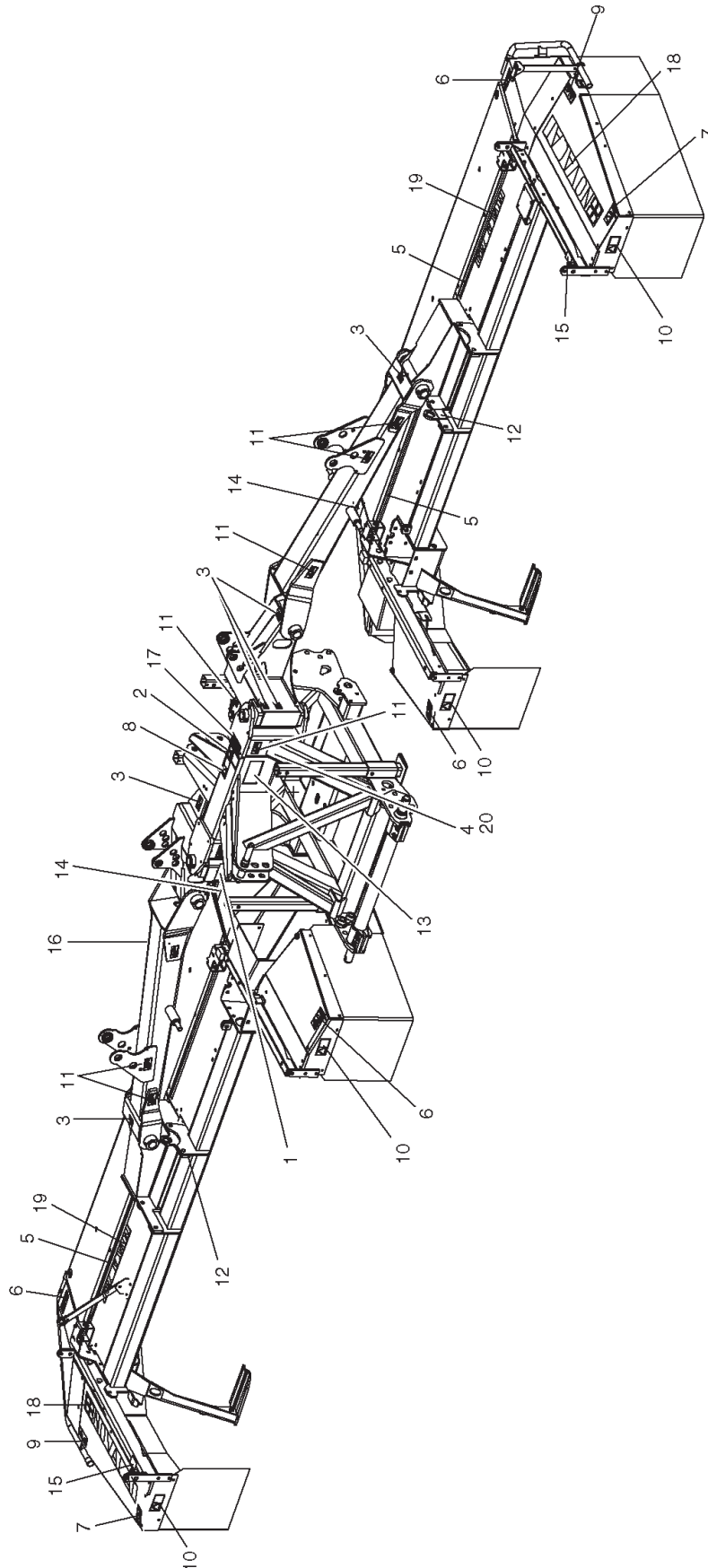

493-07-04

PNR	TEILE-NR	MENGE	BENENNUNG	DESIGNATION	DESCRIPTION	BEMERK/REMARQUE	FU
0.01	00	384.92.001.0	1 AZB „STANDARD“	ETIQUETTE	DECAL		
1	00	494.388	1 AZB „ABSTAND UEBERPRUEFEN“	ETIQUETTE	DECAL		
2	00	494.529	1 AZB „BETRIEBSANLEITUNG“	ETIQUETTE	DECAL		
3	00	494.646	8 AZB „FETTSCHMIERUNG“	ETIQUETTE	DECAL		
4	00	384.90.901.0	1 TYPENSCHILD TYP I -DE-WRK0010	PLAQUE	TYPE PLATE		
5	00	495.040	4 DEKORBAND	BANDE DECORATIVE	DECORATIVE STRIP		
6	00	495.152	4 AZB „FORTGESCHLEUDERTE TEILE“	ETIQUETTE	DECAL		
7	00	495.161	4 AZB „BEI LAUFENDEN MOTOR“	ETIQUETTE	DECAL		
8	00	495.165	1 AZB „VOR WARTUNGSARBEIT“	ETIQUETTE	DECAL		
9	00	495.166	2 AZB „NICHT IM SCHWENKBEREICH“	ETIQUETTE	DECAL		
10	00	495.167	4 AZB „SCHUTZ SCHLIESSEN“	ETIQUETTE	DECAL		
11	00	495.171	10 AZB „QUETSCHEN“	ETIQUETTE	DECAL		
12	00	495.404	3 AZB „HAKEN“	ETIQUETTE	DECAL		
13	00	495.713	1 AZB „PRODUKTHAFTUNG“	ETIQUETTE	DECAL		
14	00	495.725	2 AZB „KLINGENWECHSEL“	ETIQUETTE	DECAL		
15	00	495.727	2 AZB „SCHUTZ OEFFNEN“	ETIQUETTE	DECAL		
16	00	495.733	2 AZB „VERRIEGELUNG“	ETIQUETTE	DECAL		
17	00	495.744	1 AZB „KLINGENAUSRUESTUNG“	ETIQUETTE	DECAL		
18	00	495.961	2 AZB „NOVA CAT“	ETIQUETTE	DECAL		
19	00	495.990.0002	2 AZB „NOVACAT 8600“; 45MM	ETIQUETTE	DECAL		
20	00	179.123	2 BLINDNIET 3,2X7,8	FAUX RIVET	BLIND RIVET		

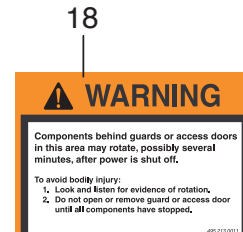
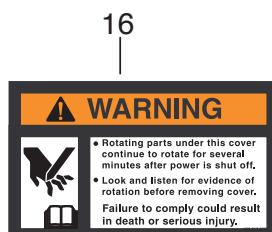
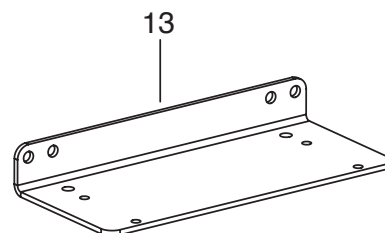
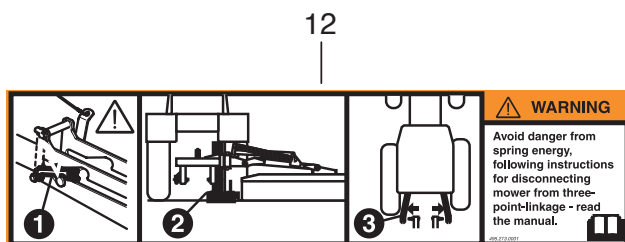
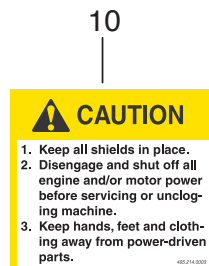
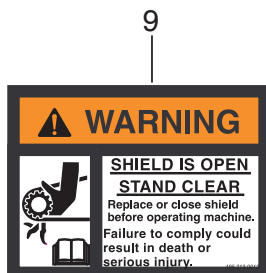
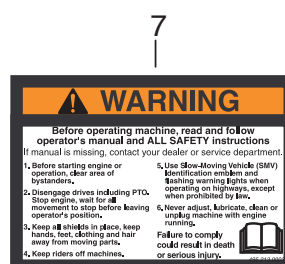

PNR	TEILE-NR	MENGE	BENENNUNG	DESIGNATION	DESCRIPTION	BEMERK/REMARQUE	FU
0.01	00 383.94.001.0	1	AUSRUESTUNG USA	EQUIPEMENT NORMAL	NORMAL HITCH EQUIPM.		
1	00 495.214.0002	1	AZB CAUTION,1000RPM	ETIQUETTE	DECAL		
2	00 495.214.0001	1	AZB CAUTION 540RPM	ETIQUETTE	DECAL		
3	00 495.213.0006	4	AZB WARNING KEEP BYSTANDERS..	ETIQUETTE	DECAL		
4	00 495.212.0003	4	AZB DANGER SHIELD MISSING	ETIQUETTE	DECAL		
5	00 495.212.0002	4	AZB DANGER ROTATING DRIVE	ETIQUETTE	DECAL		
6	00 495.213.0004	1	AZB WARNING THROWN OBJECTS..	ETIQUETTE	DECAL		
7	00 495.213.0003	1	AZB WARNING BEFORE OPERATING..	ETIQUETTE	DECAL		
8	00 495.213.0013	14	AZB WARNING CRUSHING INJURY..	ETIQUETTE	DECAL		
9	00 495.213.0012	2	AZB WARNING SHIELD IS..	ETIQUETTE	DECAL		
10	00 495.214.0003	2	AZB CAUTION KEEP OFF	ETIQUETTE	DECAL		
11	00 495.213.0002	1	AZB WARNING AVOID INJURY..	ETIQUETTE	DECAL		
12	00 495.213.0001	1	AZB „WARNING...”	ETIQUETTE	DECAL		
13	00 377.94.010.0	1	WINKEL-USA-BELEUCHTUNG	EQUERRE	BRACKET		
14	00 459.212.0004	1	AZB DANGER, KEEP AWAY..	ETIQUETTE	DECAL		
15	00 495.212.0008	1	AZB DANGER NEVER ALLOW RIDERS	ETIQUETTE	DECAL		
16	00 495.213.0005	2	AZB WARNING ROTATING PARTS..	ETIQUETTE	DECAL		
17	00 495.213.0008	2	AZB WARNING KEEP HANDS..	ETIQUETTE	DECAL		
18	00 495.213.0011	2	AZB WARNING COMPONENTS..	ETIQUETTE	DECAL		

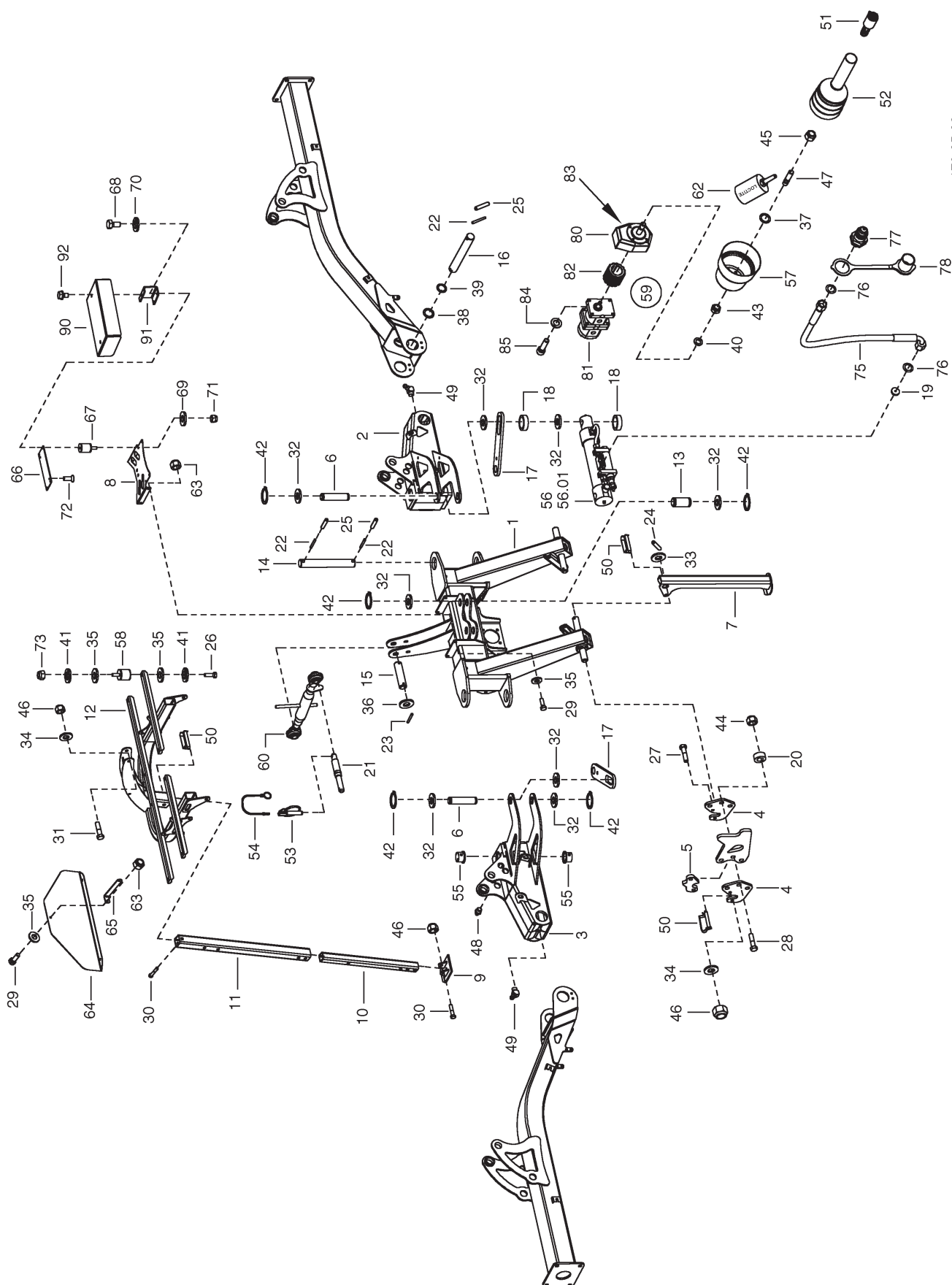

PNR	TEILE-NR	MENGE	BENENNUNG	DESIGNATION	DESCRIPTION	BEMERK/REMARQUE	FU
0.01	00	384.39.002.0	1 ANBAURAHMEN ZUS.	CHASSIS D'ACCOUPLEM.	HEADSTOCK AND FRAME		
1	00	384.39.010.1	1 ANBAURAHMEN SZ.	CHASSIS D'ACCOUPLEM.	HEADSTOCK AND FRAME		
2	00	384.39.040.0	1 SCHWENKRAHMEN LI. SZ	CHASSIS OSCILLANT	FRAME LEFT	L	
3	00	384.39.050.0	1 SCHWENKRAHMEN RE. SZ	CHASSIS OSCILLANT	FRAME RIGHT	R	
4	00	384.39.072.1	4 FANGHAKEN	CROCHET D'ARRET	ARRESTER HOOK		
5	00	384.39.073.0	2 RIEGEL	VERROU	LATCH		
6	00	384.39.074.0	2 AS-BOLZEN	AS-AXE	AS-PIN		
7	00	384.39.079.0	2 STUETZFUSS	PIED D'APPUI	JACK STAND		
8	00	384.39.082.0	1 HALTER	SUPPORT	MOUNTING		
9	00	384.39.170.0	1 STUETZTELLER SZ	ASSIETTE	SAUCER		
10	00	384.39.175.0	1 STUETZFUSS	PIED AYAPPUI	JACK STAND		
11	00	384.39.176.0	1 STUETZFUSS	PIED AYAPPUI	JACK STAND		
12	00	384.39.150.0	1 RAMMSCHUTZ SZ	PROTECTION	GUARD		
13	00	383.10.047.0	2 BOLZEN	AXE	PIN		
14	00	348.10.025.0	2 BOLZEN	AXE	PIN		
15	00	353.10.080.0	1 BOLZEN	AXE	PIN		
16	00	348.10.025.1	2 BOLZEN	AXE	PIN		
17	00	384.39.117.0	2 SCHWENKBEGRENZUNG	LIMITATION	SWIVELING DELIMIT.		
18	00	348.13.021.0	2 DISTANZHUELSE	DOUILLE D'ECARTEMENT	SPACER		
19	00	370.10.035.0	2 DROSSEL 1.5MM	PAPILLON	THROTTLE		
20	00	918.06.703.0	6 ROHR	TUBE	RING		
21	00	965.01.015.0	1 OBERLENKERSTECKER	AXE	PIN		
22	00	172.986	8 SPANNSTIFT 7X60 DIN 1481	GOUPILLE MECANINDUS	ROLLPIN		
23	00	173.143	2 SPANNSTIFT 6X36 DIN 1481	GOUPILLE MECANINDUS	ROLLPIN 6X36		
24	00	172.969	2 SPANNSTIFT 8X45 DIN 1481	GOUPILLE 8X45	ROLLPIN 8X45		
25	00	173.230	8 SPANNSTIFT 12X60	GOUPILLE MECANINDUS	ROLLPIN		
26	00	103.041	8 SK-SCHR. M8X16 DIN 933-8.8	VIS M8X16	SCREW M8X16		
27	00	103.323	2 SK-SCHRAUBE M12X55 DIN 931-8.8	VIS	SCREW		
28	00	103.928	6 SK-SCHR. M20X1,5X80 DIN 9	VIS M20X1,5X80	SCREW M20X1,5X80		
29	00	103.044	8 SK-SCHR. M8X25 DIN 933-8.8	VIS M8X25	SCREW M8X25		
30	00	103.326	2 SK-SCHR. M 12X70 DIN 931-8.8	VIS M 12X70	SCREW M 12X70		
31	00	103.086	4 SK-SCHR. M12X30 DIN 933-8.8 ZN	VIS M12X30	SCREW M12X30		
32	00	163.101	12 SCHEIBE 35,5/50X2	RONDELLE	WASHER		
33	00	163.105	2 SCHEIBE 30.2X50X2	RONDELLE	WASHER		
34	00	162.416	6 SCHEIBE 24X13X2	RONDELLE 24X13X2	WASHER 24X13X2		
35	00	162.407	24 SCHEIBE 18X8,5X2	RONDELLE 18X8,5X2	WASHER 18X8,5X2		
36	00	162.415	2 SCHEIBE 44X25,2X2	RONDELLE	WASHER		
37	00	162.404	4 SCHEIBE 20X10,5X1,5 ZN	RONDELLE 20X10,5X1,5	WASHER 20X10,5X1,5		
38	00	162.635	6 SCHEIBE 40,2X56X2	RONDELLE	WASHER		
39	00	163.121	2 SCHEIBE 48X40,2X1	RONDELLE	WASHER		
40	00	165.311	4 FEDERRING 10 DIN 128 ZN	RONDELLE 10 DIN 128	WASHER 10 DIN 128 ZN		
41	00	165.310	16 FEDERRING A 8 DIN 127	RONDELLE A 8 DIN 127	WASHER A 8 DIN 127		
42	00	157.825	8 SICHERUNGSR. AS35-06-044 DIN471	BAGUE AS35-06-044	RING AS35-06-044		
43	00	120.160	4 SK-MUTTER M10 DIN 934-8 ZN	ECROU M10 DIN 934-8	NUT M10 DIN 934-8		
44	00	122.220	6 SICHERUNGSM. M20X1,5 DIN 980	ECROU M20X1,5	NUT M20X1,5		
45	00	122.107	4 SI-MUTTER M10 DIN 980-8	ECROU M10 DIN 980	NUT M10 DIN 980		
46	00	122.108	8 SI-MUTTER M12 DIN 980-8 ZN	ECROU M12 DIN 980-8	NUT M12 DIN 980-8		
47	00	109.235	4 STIFTSCHRAUBE M10X35 DIN 939 8	GOUJON M10	STUD M10		
48	00	191.002	4 SCHMIERN. SFG AM 8X1 DIN 71412	RACCORD DE GRAISSAGE	GREASING NIPPLE		
49	00	191.007	2 SCHMIERN. SFG BM 8X1 DIN 71412	RACCORD DE GRAISSAGE	GREASER		
50	00	438.005	6 VORSTECKER	GOUPILLE	PIN		
51	00	457.908	1 REDUZIERSTEUCK 13/4"-13/8"	REDUCTION	REDUCTION PIECE		
52	00	458.832/885	1 GELENKWELLE T 40-360	ARBRE A CARDANS	P.T.O.DRIVE SHAFT	*430	
53	00	438.019	1 KLAPPVORSTECKER 10X45 DIN11023	GOUPILLE 10X45	PIN 10X45		
54	00	438.026	1 SICHERHEITSSCHNUR GTO F 80390	SECURITE-CORDE	SECURITY-CORD		
55	00	410.241	8 BUNDBUCHSE 40X44/55X30	MANCHON 40X44/55X30	BUSH 40X44/55X30		
56	00	442.242	1 HYDRAULIK-ZYLINDER 70-30- 265	VERIN HYDRAULIQUE	HYDR.CYLINDER		
56.01	00	442.238.001	1 DICHTSATZ	GARNITURE DE JOINTS	SET OF GASKETS		
57	00	457.652	1 SCHUTZTOPF	CUVETTE DE PROTEC.	COVER		
58	00	459.321	8 GUMMIPUFFER	BUTOIR DE CAOUTCHOUC	RUBBER BUFFER		
59	00	384.39.145.0	1 GETRIEBE VORM.	VARIATEUR	GEARBOX	(80-85	
60	00	525.052	1 OBERLENKER UNIVERSALAUSFUEHRU	BRAS ATTEL. SUP.	ADJUSTEMENT SPINDLE		
61	00	447.7.204	2 HYDR. SCHLAUCH KURZ	LIFT DE HYDRAULIQUE	HYDRAULIC LIFT	(75-78	
62	00	543.004	1 OMNIFIT M100 SPEZIAL	PATE FREINAGE D'VIS	SCREW LOCKING PASTE		
63	00	122.106	8 SI-MUTTER M8 DIN 980-8	ECROU M8 DIN 980	NUT M8 DIN 980		
64	00	384.39.177.0	1 VERKLEIDUNG	HABILLAGE	SHEETING		
65	00	384.39.174.0	1 HALTER	SUPPORT	MOUNTING		
66	00	383.40.035.0	1 GEHAEUSEBEFESTIGUNG	FIXATION	SUPPORT; MOUNTING		
67	00	459.838	4 GUMMIPUFFER	BUTOIR DE CAOUTCHOUC	RUBBER BUFFER		
68	00	103.022	4 SK-SCHR. M6X16 DIN 933-8.8	VIS M6X16	SCREW M6X16		
69	00	162.157	4 SCHEIBE A 6,4 DIN 125	RONDELLE	WASHER		
70	00	165.308	4 HEDTMANN-SICHERHEITSRING 6	RONDELLE GROWER	WASHER, SPRING		
71	00	122.104	4 SICHERUNGSMUTTER M 6 DIN 980-8	ECROU „STOVER“	LOCK NUT		
72	00	106.130	2 SENKSCRAUBE M6X16 DIN7991-8.8	VIS A TETE 6 PANS	HEXAGON BOLT		
73	00	120.159	8 SK-MUTTER M8 DIN 934-8 ZN	ECROU M8 DIN 934	NUT M8 DIN 934		
75	00	447.2.206	2 HYDRAULIKSCHLAUCH NW 6 X 850	TUYAU HYDRAULIQUE	HYDRAULIC HOSE		

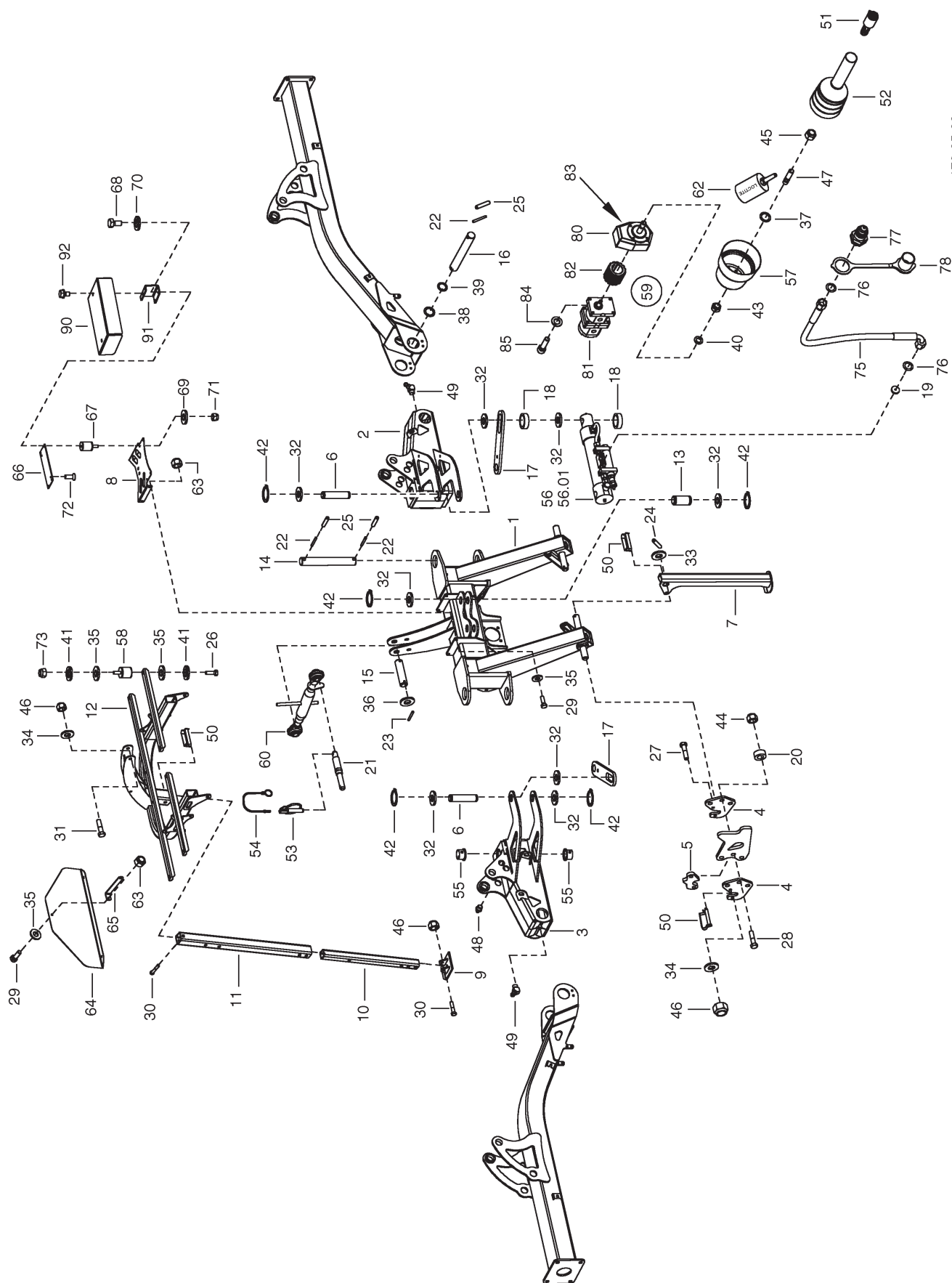

PNR	TEILE-NR	MENGE	BENENNUNG	DESIGNATION	DESCRIPTION	BEMERK/REMARQUE	FU
76	00	415.579	4 O-RING 6.5X1.5	JOINT TORIQUE	O-RING		
77	00	448.085	2 STECKER F. SCHNELLVERSCHLUSSK.	FICHE	PIN		
78	00	448.052	2 STAUBKAPPE	CACHE ROUGE	CAP		
80	00	510.115	1 UEBERSETZUNGSGETRIEBE BG II	ENGRENAGE	GEARBOX		
81	00	445.248	1 DOPPELZAHNRADPUMPE	POMPE A ENGRENAGES	GEAR PUMP		
82	00	445.249	1 VERBINDUNGSMUFFE FUER PUMPE	DOUILLE	SOCKET		
83	00	542.109	1 GETRIEBEOEL X18MD	HUILE DE TRANSM.	OIL SAE X18MD	0,3 L	
84	00	165.310	4 FEDERRING A 8 DIN 127	RONDELLE A 8 DIN 127	WASHER A 8 DIN 127		
85	00	104.935	4 ZYLINDERSCHR. M8X30	VIS CYLINDRIQUE	CHEESEHEAD BOLT		
90	00	384.39.163.0	1 ABDECKUNG	PANNEAU	COVER		
91	00	384.39.164.0	2 HALTER	SUPPORT	MOUNTING		
92	00	118.006	2 SK-SCHR. M8X12	VIS M8X12	SCREW M8X12		

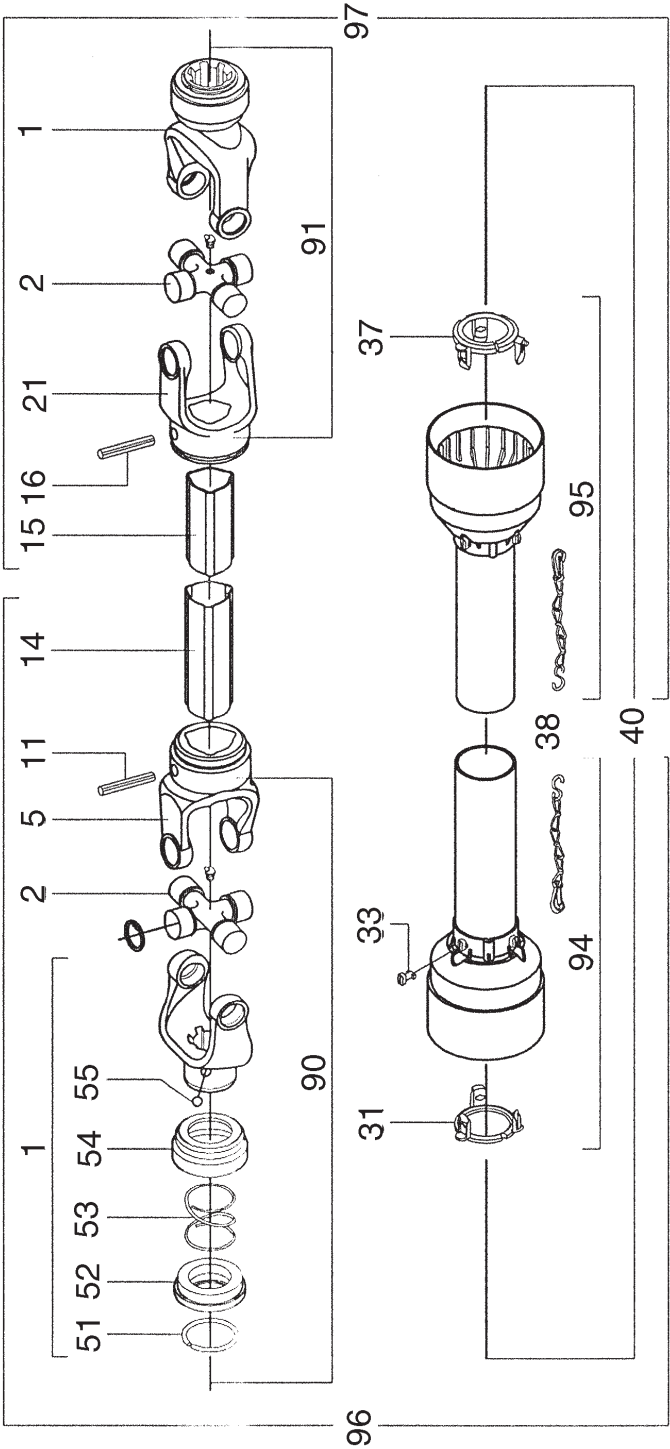
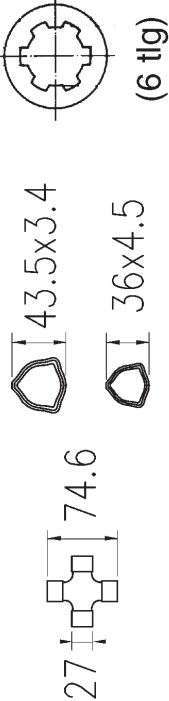
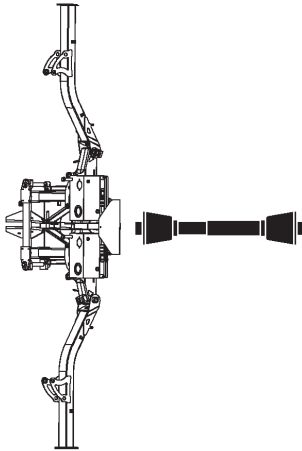

162-05-09

PNR	TEILE-NR	MENGE	BENENNUNG	DESIGNATION	DESCRIPTION	BEMERK/REMARQUE	FU
0.01 00	458.832/885	1	GELENKWELLE T 40-360	ARBRE A CARDANS	P.T.O.DRIVE SHAFT		
1	88 141.024.430	2	GABEL KPL.	FOURCHETTE	FORK	1 3/8" 6TLG	
2	88 180.014.426	2	KREUZGARNITUR	CROISILLON	CROSS		
5	88 151.014.006	1	GABEL FUER AUSSENROHR	FOURCHETTE	FORK		
11	88 190.000.014	1	SPANNSTIFT	GOUPILLE MECANINDUS	ROLLPIN		
14	88 1521402220730	1	AUSSENROHR	TUBE EXTERIEURE	TUBE		
15	88 153140121	1	INNENROHR	TUBE INTERIEURE	TUBE		
16	88 190.000.012	1	SPANNSTIFT	GOUPILLE MECANINDUS	ROLLPIN		
21	88 151.014.007	1	AUFSTECKGABEL	MACHOIRE A VERROUILL	YOKE, OUTER		
31	88 180.013.012	1	AUSSENRING	BAGUE EXTERIEUR	RING-CUTSIDE		
33	88 190.000.019	6	SCHRAUBE	VIS	SCREW		
37	88 180.013.011	1	INNENRING	BAGUE INT.	RING, INSIDE		
38	88 180.016.025	2	HALTEKETTE	CHAINETTE	CHAIN		
40	88 1422404297430	1	GELENKWELLENSCHUTZ	PROTECTION	GUARD		
51	88 190.000.451	2	SPRENGRING	CORNIERE ANNULAIRE	RING, SNAP		
52	88 151.016.486	2	GLEITMUFFE	MANCHON DE GUIDAGE	GUIDE SLEEVE		
53	88 180.016.487	2	DRUCKFEDER	RESSORT DE PRESSION	SPRING		
54	88 180.016.483	2	BUCHSE	BAGUE	BUSH		
55	88 190.000.078	6	KUGEL	BILLE	BALL		
90	88 12102491410	1	GELENK KPL.	CHARNIERE	HINGE		
91	88 12102491510	1	GELENK KPL.	CHARNIERE	HINGE		
94	88 1422461477430	1	SCHUTZHAELFTE AUSSEN	DEMI-PROTECTION	SHIELD		
95	88 1422470177430	1	SCHUTZHAELFTE INNEN	DEMI-PROTECTION	SHIELD		
96	88 12334028810	1	GELENKWELLE T 40- 360-	ARBRE A CARDANS	P.T.O.DRIVE SHAFT		
97	88 12344061010	1	GELENKWELLE T 40- 360-	ARBRE A CARDANS	P.T.O.DRIVE SHAFT		
100	88 190.000.371	1	GBRAUCHSANWEISUNG	NOTICE TECHN.,LISTE	INSTRCTION, LIST		

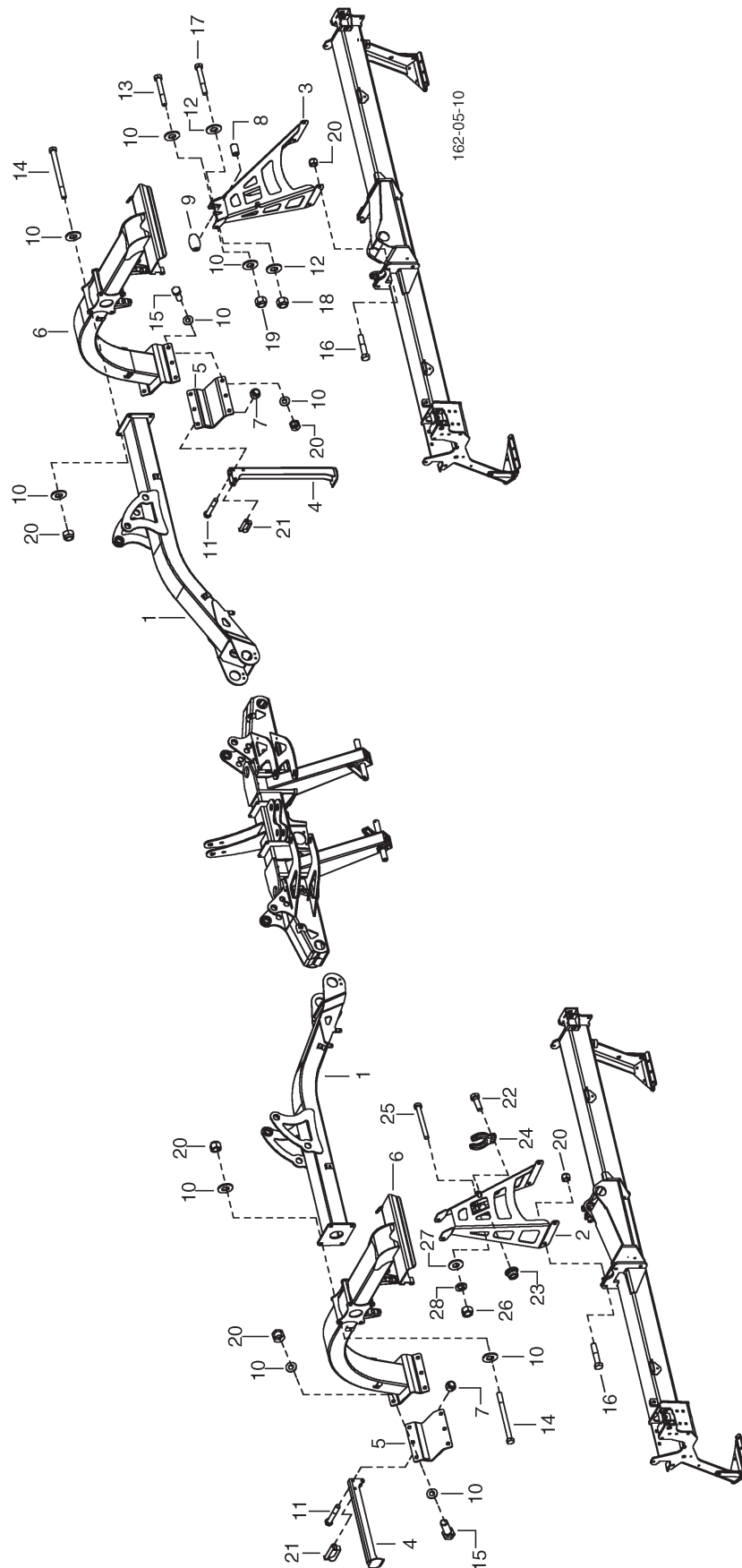

PNR	TEILE-NR	MENGE	BENENNUNG	DESIGNATION	DESCRIPTION	BEMERK/REMARQUE	FU
0.01	00	384.39.003.0	1 AUSLEGER ZUS	BRAS	ARM		
1	00	384.39.025.0	2 AUSLEGER SZ.	BRAS	ARM		
2	00	384.39.100.0	1 STUETZE SZ	SUPPORT	SUPPORT		
3	00	384.39.105.0	1 STUETZE SZ	SUPPORT	SUPPORT		
4	00	384.39.081.0	2 STUETZFUSS	PIED AYAPPUI	JACK STAND		
5	00	384.39.054.0	2 KLEMMSTUECK SZ	PINCE	CLAMPING PIECE		
6	00	384.39.065.0	2 ROHRBOGEN SZ	TUYAU COURBE	PIPEBOW		
7	00	122.108	2 SI-MUTTER M12 DIN 980-8 ZN	ECROU M12 DIN 980-8	NUT M12 DIN 980-8		
8	00	624.145	2 ROLLE DA=25X 40	ROUE	ROLL		
9	00	624.144	2 ROLLE DA=80X120 BALLIG	ROUE	ROLL		
10	00	162.409	44 SCHEIBE 34X16,5X3 ZN	RONDELLE 34X16,5X3	WASHER 34X16,5X3		
11	00	103.328	2 SK-SCHR. M12X80 DIN 931 8,8 ZN	VIS M12X80 DIN 931	SCREW M12X80 DIN 931		
12	00	162.404	4 SCHEIBE 20X10,5X1,5 ZN	RONDELLE 20X10,5X1,5	WASHER 20X10,5X1,5		
13	00	103.380	2 SK-SCHR. M16X160 DIN931 8.8 ZN	VIS HEXAGONAL	SCREW, HEX.HD.		
14	00	103.972	8 SK-SCHRAUBE M16X200-DIN 931-10	VIS	SCREW		
15	00	103.923	12 SK-SCHRAUBE M16X 50 DIN 933 10	VIS	SCREW		
16	00	103.920	8 SK-SCHRAUBE M16X80 DIN 931	VIS	SCREW		
17	00	103.305	2 SK-SCHR. M10X70 DIN 931-8.8 ZN	VIS M10X70 DIN 931	SCREW M10X70 DIN 931		
18	00	122.107	2 SI-MUTTER M10 DIN 980-8	ECROU M10 DIN 980	NUT M10 DIN 980		
19	00	122.110	2 SI-MUTTER M16 DIN 980-8 ZN	ECROU M16 DIN 980	NUT M16 DIN 980		
20	00	122.130	20 SICHERHEITSMUTTER M16 DIN 980	ECROU M16	NUT M16		
21	00	438.005	2 VORSTECKER	GOUPILLE	PIN		
22	00	103.044	2 SK-SCHR. M8X25 DIN 933-8.8	VIS M8X25	SCREW M8X25		
23	00	122.317	2 FLANSCHMUTTER M8	ECROU M8	NUT M8		
24	00	624.100	1 KLEMMSTUECK PA 12	PINCE	CLAMPING PIECE		
25	00	104.803	2 LIKOSCHR. M 5X45 DIN 7985-4	VIS LENTILLE M 5X45	SCREW M 5X45		
26	00	120.156	2 SK-MUTTER M 5 DIN 934-8	ECROU HEXAGONAL	NUT, HEX.		
27	00	162.224	2 SCHEIBE 12X5,3X1 DIN 134 ZN	RONDELLE	WASHER		
28	00	165.307	2 FEDERRING 5 DIN 128, ZN	RONDELLE GROWER	WASHER, SPRING		

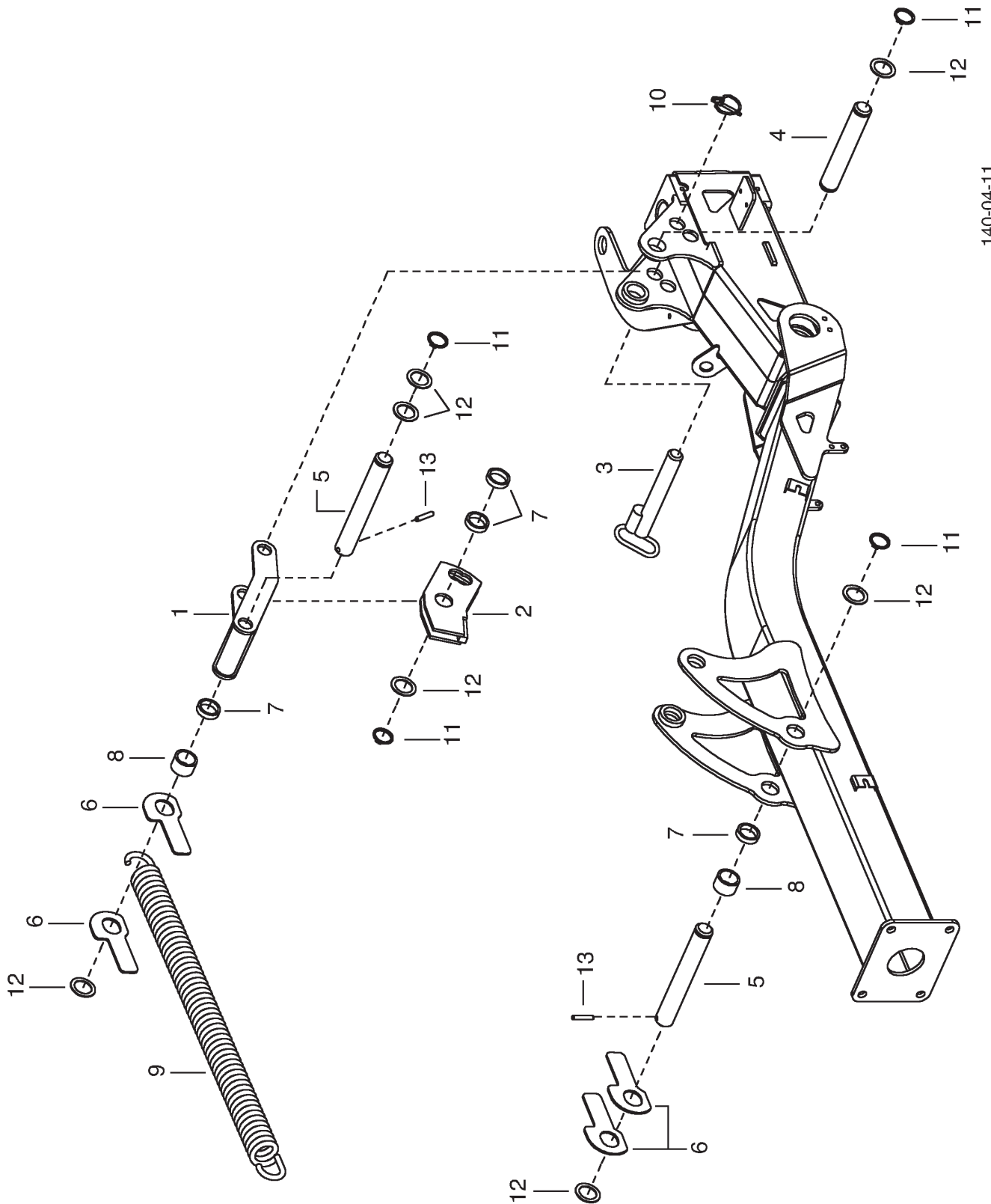

PNR	TEILE-NR	MENGE	BENENNUNG	DESIGNATION	DESCRIPTION	BEMERK/REMARQUE	FU
0.01	00	384.39.004.0	1 ENTLASTUNG ZUS	DECHARGE	SUPPORT		
1	00	384.39.060.0	1 FEDERLASCHE SZ.	LAME RESSORT	SPRING LATCH		
2	00	348.42.040.1	1 HEBEL SZ.	LEVIER	LEVER		
3	00	384.39.120.0	1 ABSTECKBOLZEN SZ	BOULON	BOLT		
4	00	384.39.119.0	1 ZYLINDERBOLZEN	AXE	BOLT		
5	00	384.39.123.0	2 FEDERBOLZEN	BOULON A RESSORT	FIXING BOLT		
6	00	384.39.118.0	4 FEDERLASCHE	LAME RESSORT	SPRING LATCH		
7	00	348.42.020.0	4 ROHR	TUBE	RING		
8	00	348.42.018.0	2 HUELSE	DOUILLE	SLEEVE		
9	00	435.411	1 ZUGFEDER	RESSORT DE TRACTION	SPRING		
10	00	438.017	1 KLAPPVORSTECKER 6X42 DIN 11023	GOUPILLE FENDUE	PIN LINCH		
11	00	157.825	4 SICHERUNGSR.AS35-06-044 DIN471	BAGUE AS35-06-044	RING AS35-06-044		
12	00	163.101	7 SCHEIBE 35,5/50X2	RONDELLE	WASHER		
13	00	172.969	2 SPANNSTIFT 8X45 DIN 1481	GOUPILLE 8X45	ROLLPIN 8X45		

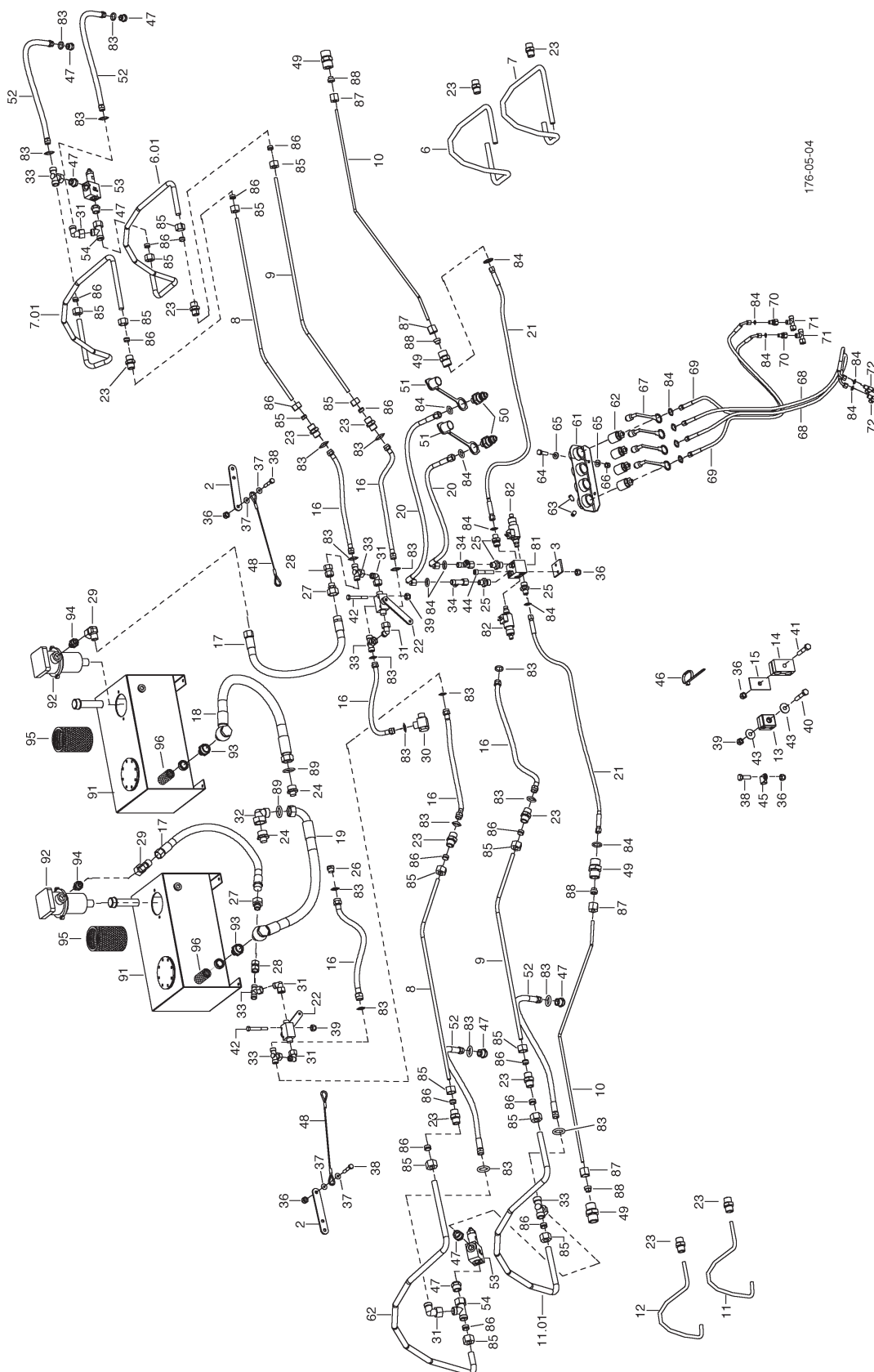

PNR	TEILE-NR	MENGE	BENENNUNG	DESIGNATION	DESCRIPTION	BEMERK/REMARQUE	FU
0.01	00 384.39.005.0	1	HYDRAULIK ZUS.	LIFT DE HYDRAULIQUE	HYDRAULIC LIFT		
0.02	00 384.39.140.0	1	HYDRAULIK - MAEHERSEITIG ZUS.	LIFT DE HYDRAULIQUE	HYDRAULIC LIFT	(61-72	
0.03	00 445.244.001.0	2	HYDRAULIKTANK VORM.	RESERVOIR	TANK	(91-94	
0.04	00 983.68.006.0	1	MONOBLOCK ZUS	BLOC	BLOCK	(81,82	
2	00 384.39.129.0	2	LASCHE	ECLISSE	PLATE		
3	00 384.39.122.0	1	UNTERLAGE	CALE	SPACER		
4	00 445.244.001	2	HYDRAULIKTANK VORMONTIERT	RESERVOIR	TANK		
6	00 384.39.130.0	1	LEITUNG I	CONDUITE	OVERFLOW PIPE	-1264 (85,86	
6.01	00 384.39.130.1	1	LEITUNG I	CONDUITE	OVERFLOW PIPE	+1265 (85,86	
7	00 384.39.131.0	1	LEITUNG II	CONDUITE	OVERFLOW PIPE	-1264 (85,86	
7.01	00 384.39.131.1	1	LEITUNG II	CONDUITE	OVERFLOW PIPE	+1265 (85,86	
8	00 384.39.132.0	2	LEITUNG III	CONDUITE	OVERFLOW PIPE	(85,86	
9	00 384.39.133.0	2	LEITUNG IV	CONDUITE	OVERFLOW PIPE	(85,86	
10	00 384.39.134.0	2	LEITUNG V	CONDUITE	OVERFLOW PIPE	(85,86	
11	00 384.39.135.0	1	LEITUNG VI	CONDUITE	OVERFLOW PIPE	-1264 (85,86	
11.01	00 384.39.135.1	1	LEITUNG VI	CONDUITE	OVERFLOW PIPE	+1265 (85,86	
12	00 384.39.136.0	1	LEITUNG VII	CONDUITE	OVERFLOW PIPE	-1264 (85,86	
13	00 448.902	8	KLEMMBACKE 8-8	ELEMENT DE SERRAGE	CLAMPING ELEMENT		
14	00 448.910	16	KLEMMBACKE FUER SCHELLE HRZ 2	ELEMENT DE SERRAGE	CLAMPING ELEMENT		
15	00 448.901.003	8	DECKPLATTE	PLAQUE DE FERMETURE	COVER PLATE		
16	00 447.1.507	6	HYDR.SCHLAUCH NW 12X600	LIFT DE HYDRAULIQUE	HYDRAULIC LIFT	(83	
17	00 447.1.851	2	HYDRAULIKSCHLAUCH 1	TUYAU HYDRAULIQUE	HYDRAULIC HOSE		
18	00 447.6.501	1	HYDR.SCHLAUCH NW 25X 680 DIN	LIFT DE HYDRAULIQUE	HYDRAULIC LIFT		
19	00 447.6.500	1	HYDR.SCHLAUCH NW 25X 715 DIN	LIFT DE HYDRAULIQUE	HYDRAULIC LIFT		
20	00 447.2.207	2	HYDR.SCHLAUCH NW6/ 650 MM	TUYAU NW6/ 650 MM	TUBE NW6/ 650 MM	(84	
21	00 447.1.212	2	HYDR.SCHLAUCH NW 6 X 1200 DKO	CAN.HYDRAULIQUE	HYDR.TUBE		
22	00 445.116	2	ZWEIWEGEHAHN	ROBINET A DEUX VOIES	TWO WAY VALVE		
23	00 448.402	8	VERSCHRAUBUNG GER. 15L	RACCORD VISSE	THREADED UNION		
24	00 448.1.075	2	GERADER EINSCHRAUBSTUTZEN GES	RACCORD VISSE	THREADED UNION		
25	00 448.1.049	4	EINSCHRAUBVERSCHRAUBUNG	RACCORD	BOLTED JOINT STRAIGH		
26	00 448.232	1	EINSCHRAUBVERS.GER. R 1/2" 15	RACCORD VISSE	THREADED UNION		
27	00 448.1.066	2	GER. RED. AHNW20L13	RAC. VISSE AHNW20L13	THREADED UNION		
28	00 448.1.281	2	GERADE VERSCHRBG.	VISSAGE	THREADED UNION		
29	00 448.1.155	2	EINSTELLBARER WINKELSTUTZEN P-	RACCORD ANGULAIRE	ELBOW UNION		
30	00 448.353	1	WINKELSCHWENKVERSCHR. 15L	RACCORD FILETE COUDE	CONNECTING SCREW		
31	00 448.174	6	L-VERSCHRAUBUNG EINSTELLB.15L	RACCORD FILETE EN L	L-CONNECTIONCREW		
32	00 448.1.154	1	EINSTELLBARER WINKELSTUTZEN P-	RACCORD ANGULAIRE	ELBOW UNION		
33	00 448.175	4	T-VERSCHRAUBUNG EINSTELLB.	RACCORD FILETE EN L	L-CONNECTIONVE		
34	00 448.1.271	2	T-VERSCHRAUBUNG	PAPILLON	THROTTLE VALVE		
35	00 542.206	1	SHELL TELLUS OIL 29	GRAISSE	SHELL OIL 29	52 L	
36	00 122.106	20	SI-MUTTER M8 DIN 980-8	ECROU M8 DIN 980	NUT M8 DIN 980		
37	00 162.402	8	SCHEIBE 24X8,5X1,5	RONDELLE 24X8,5X1,5	WASHER 24X8,5X1,5		
38	00 103.044	10	SK-SCHR. M8X25 DIN 933-8.8	VIS M8X25	SCREW M8X25		
39	00 122.104	8	SICHERUNGSMUTTER M 6 DIN 980-8	ECROU „STOVER“	LOCK NUT		
40	00 103.269	4	SK-SCHR. M6X40 DIN 931 8.8 ZN	VIS HEXAGONAL	SCREW, HEX.HD.		
41	00 103.284	8	SK-SCHR. M8X45 DIN 931 8,8 ZN	VIS M8X45	SCREW M8X45		
42	00 103.271	4	SK-SCHR. M6X50 DIN 931	VIS M6X50	SCREW M6X50		
43	00 162.405	8	SCHEIBE 18X6,5X1,5	RONDELLE 18X6,5X1,5	WASHER 18X6,5X1,5		
44	00 104.948	2	ZYL.SCHRAUBE M 8X 50-DIN 912-8	VIS M 8X 50	SCREW M 8X 50		
45	00 448.553	4	SCHLAUCHSCHELLE 10,7 NR. 9007	BRIDE	CLAMP		
46	00 475.165	16	KABELBINDER 4,8X188	ATTACHE-CABLE	STRIP		
47	00 448.233	8	EINSCHRAUBVERSCHRAUBUNG GER.	RACCORD	BOLTED JOINT STRAIGH		
48	00 431.451	2	SEIL KOMPL.	CABLE METALLIQUE	CABLE		
49	00 448.1.031	4	VERSCHRAUBUNG GERADE	RACCORD VISSE	THREADED UNION		
50	00 448.085	2	STECKER F. SCHNELLVERSCHLUSSK.	FICHE	PIN		
51	00 448.052	2	STAUBKAPPE	CACHE ROUGE	CAP		
52	00 447.1.501	4	SCHLAUCH L=1600	TUYAU L=1600	HOSE L=1600	(83	
53	00 445.198	2	DRUCKBEGRENZUNGSVENTIL 175BAR	LIMITEUR DE PRESS.	RELIEF VALVE		
54	00 448.311	2	L-VERSCHRAUBUNG EINSTELLB.15L	RACCORD FILETE EN L	L-CONNECTION		
61	00 384.39.125.0	1	HALTER SZ	SUPPORT	MOUNTING		
62	00 448.063	4	MUFFE FUER SCHNELLVERSCHLUSS	DOUILLE	SOCKET		
62.01	00 384.39.136.1	1	LEITUNG VII	CONDUITE	OVERFLOW PIPE	+1265 (85,86	
63	00 174.026	8	GEWINDESTIFT M 6X12 DIN 914 10	CLAVETTE FILETEE	LOCKING RING		
64	00 103.045	2	SK-SCHR. M8X30 DIN 933-8.8	VIS M8X30	SCREW M8X30		
65	00 162.407	4	SCHEIBE 18X8,5X2	RONDELLE 18X8,5X2	WASHER 18X8,5X2		
66	00 122.106	2	SI-MUTTER M8 DIN 980-8	ECROU M8 DIN 980	NUT M8 DIN 980		
67	00 448.054	4	STAUBSTECKER	CACHE-POUSSIÈRE	DUST CAP		
68	00 447.2.202	2	HYDR.SCHLAUCH NW6 L=1200	TUYAU L=1200	TUBE L=1200		
69	00 447.2.216	2	HYDR. SCHLAUCH L=1100	LIFT DE HYDRAULIQUE	HYDRAULIC LIFT		
70	00 448.1.067	2	REDUZIERSTUTZEN P-REDSO 12/8L	RACCORD REDUCTEUR	REDUCTION SOCKET		
71	00 448.1.274	2	EINSTELLBARER L-STUTZEN	RACCORD ANGULAIRE	ELBOW UNION		
72	00 448.1.261	2	T-VERSCHRAUBUNG EINSTELLB.	PAPILLON	THROTTLE VALVE		
81	00 445.164	1	MONOBLOCK	BLOC	BLOCK		
82	00 445.182	2	SITZVENTIL	SOUPAPE	VALVE		
83	00 415.316	20	O-RING 12X2	JOINT TORIQUE	O-RING		
84	00 415.579	4	O-RING 6.5X1.5	JOINT TORIQUE	O-RING		

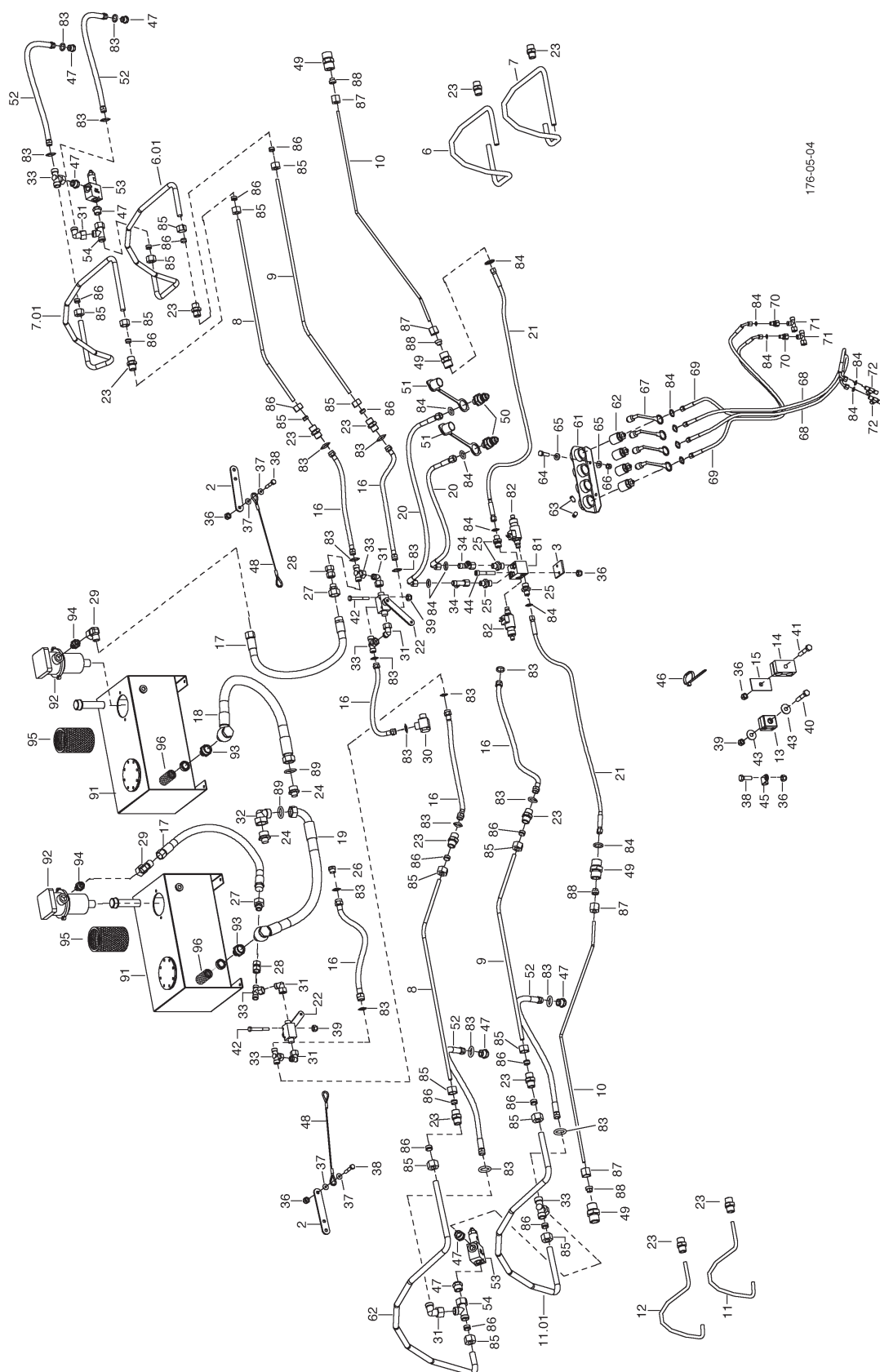

PNR	TEILE-NR	MENGE	BENENNUNG	DESIGNATION	DESCRIPTION	BEMERK/REMARQUE	FU
85	00	448.007	20 UEBERWURFMUTTER AL 15 DIN 3870	ECROU-CHAPEAU	NUT		
86	00	448.008	20 SCHNEIDRING L 15 DIN 3861	FILIERE	RING		
87	00	448.005	4 UEBERWURFMUTTER AL 8 DIN 3870	ECROU-CHAPEAU	NUT		
88	00	448.006	4 SCHNEIDRING L 8 DIN 3861	FILIERE	RING		
89	00	415.367	2 O-RING 26X2	JOINT TORIQUE	O-RING		
91	00	445.244	1 HYDRAULIKTANK	COUVERCLE	COVER		
92	00	445.320	1 RUECKLAUFFILTER F10 80/1	FILTRE RETOUR	FILTER		
93	00	448.228	1 GERADE EINSCHRAUBVERSCHR.	VISSAGE	THREADED UNION		
94	00	448.1.055	1 VERSCHRAUBUNG 1	RACCORD VISSE	THREADED UNION		
95	00	445.320.002	1 FILTERPATRONE CR100-1	CARTOUCHE	CARTRIDGE		
96	00	445.244.002	1 SAUGFILTER	FILTRE ASPIRATION	INTAKE SCREEN		

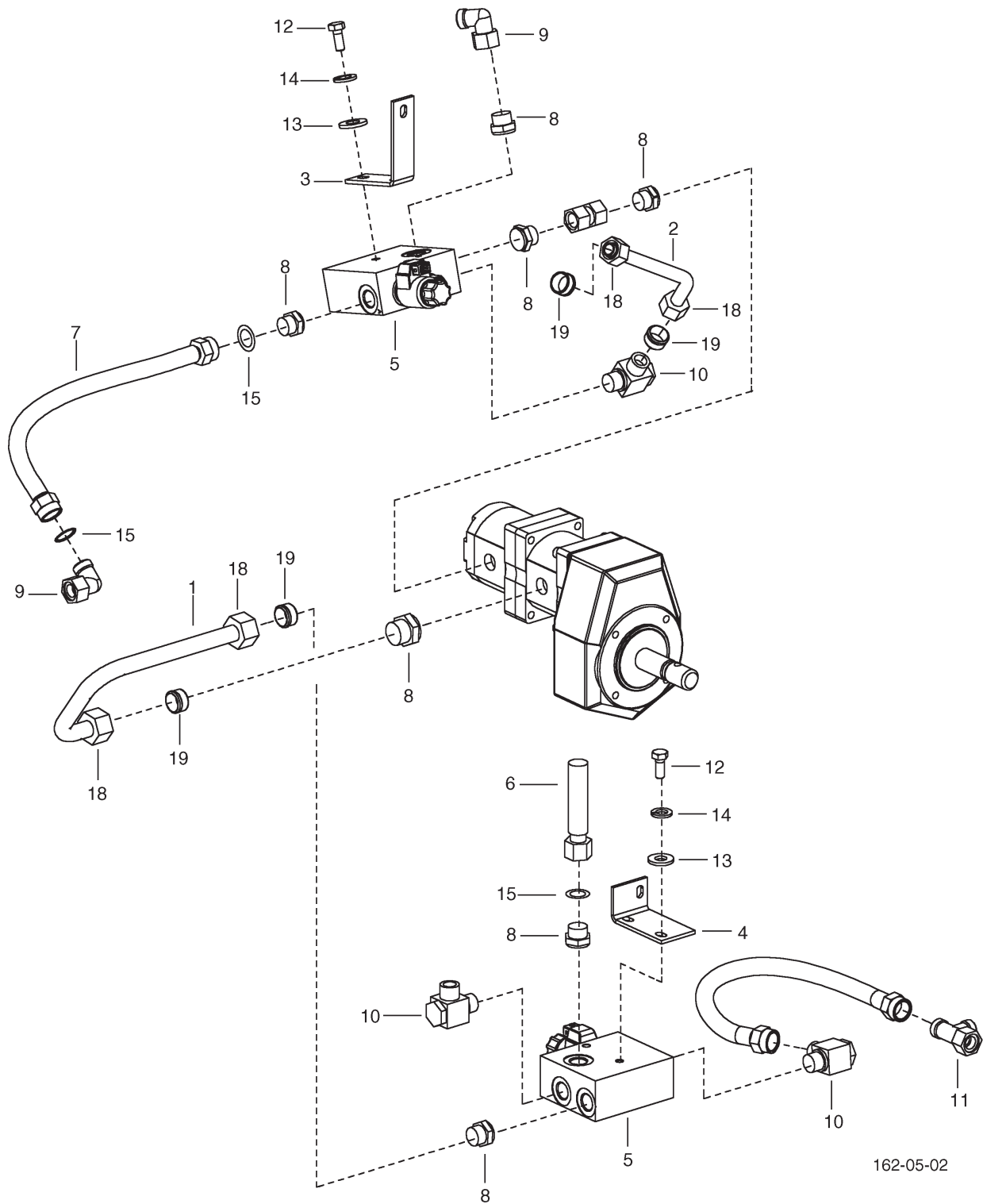

PNR	TEILE-NR	MENGE	BENENNUNG	DESIGNATION	DESCRIPTION	BEMERK/REMARQUE	FU
0.01	00	384.39.405.0	1 HYDRAULIK ZUS.	LIFT DE HYDRAULIQUE	HYDRAULIC LIFT		
1	00	384.39.421.0	1 LEITUNG I	CONDUITE	OVERFLOW PIPE	(18,19	
2	00	384.39.422.0	1 LEITUNG II	CONDUITE	OVERFLOW PIPE	(18,19	
3	00	384.39.426.0	1 HALTERUNG RE.	RETAINER	FIXATION	R	
4	00	384.39.427.0	1 HALTERUNG LI.	RETAINER	FIXATION	L	
5	00	445.286	2 PROPORTIONAL-STROMREGLER	REGULATEUR	REGULATOR		
6	00	447.1.504	1 HYDR.SCHLAUCH NW12/ 700MM DKO	LIFT DE HYDRAULIQUE	HYDRAULIC LIFT	(15	
7	00	447.1.505	1 HYDR.SCHLAUCH NW12/ 500MM DKO	LIFT DE HYDRAULIQUE	HYDRAULIC LIFT	(15	
8	00	448.232	6 EINSCHRAUBVERS.GER. R 1/2" 15	RACCORD VISSE	THREADED UNION		
9	00	448.174	4 L-VERSCHRAUBUNG EINSTELLB.15L	RACCORD FILETE EN L	L-CONNECTIONCREW		
10	00	448.353	2 WINKELSCHWENKVERSCHR. 15L	RACCORD FILETE COUDE	CONNECTING SCREW		
11	00	448.311	1 L-VERSCHRAUBUNG EINSTELLB.15L	RACCORD FILETE EN L	L-CONNECTION		
12	00	103.043	6 SK-SCHR. M8X20 DIN 933-8.8 ZN	VIS M8X20	SCREW M8X20		
13	00	162.407	8 SCHEIBE 18X8,5X2	RONDELLE 18X8,5X2	WASHER 18X8,5X2		
14	00	165.310	4 FEDERRING A 8 DIN 127	RONDELLE A 8 DIN 127	WASHER A 8 DIN 127		
15	00	415.316	4 O-RING 12X2	JOINT TORIQUE	O-RING		
18	00	448.007	4 UEBERWURFMUTTER AL 15 DIN 3870	ECROU-CHAPEAU	NUT		
19	00	448.008	4 SCHNEIDRING L 15 DIN 3861	FILIERE	RING		

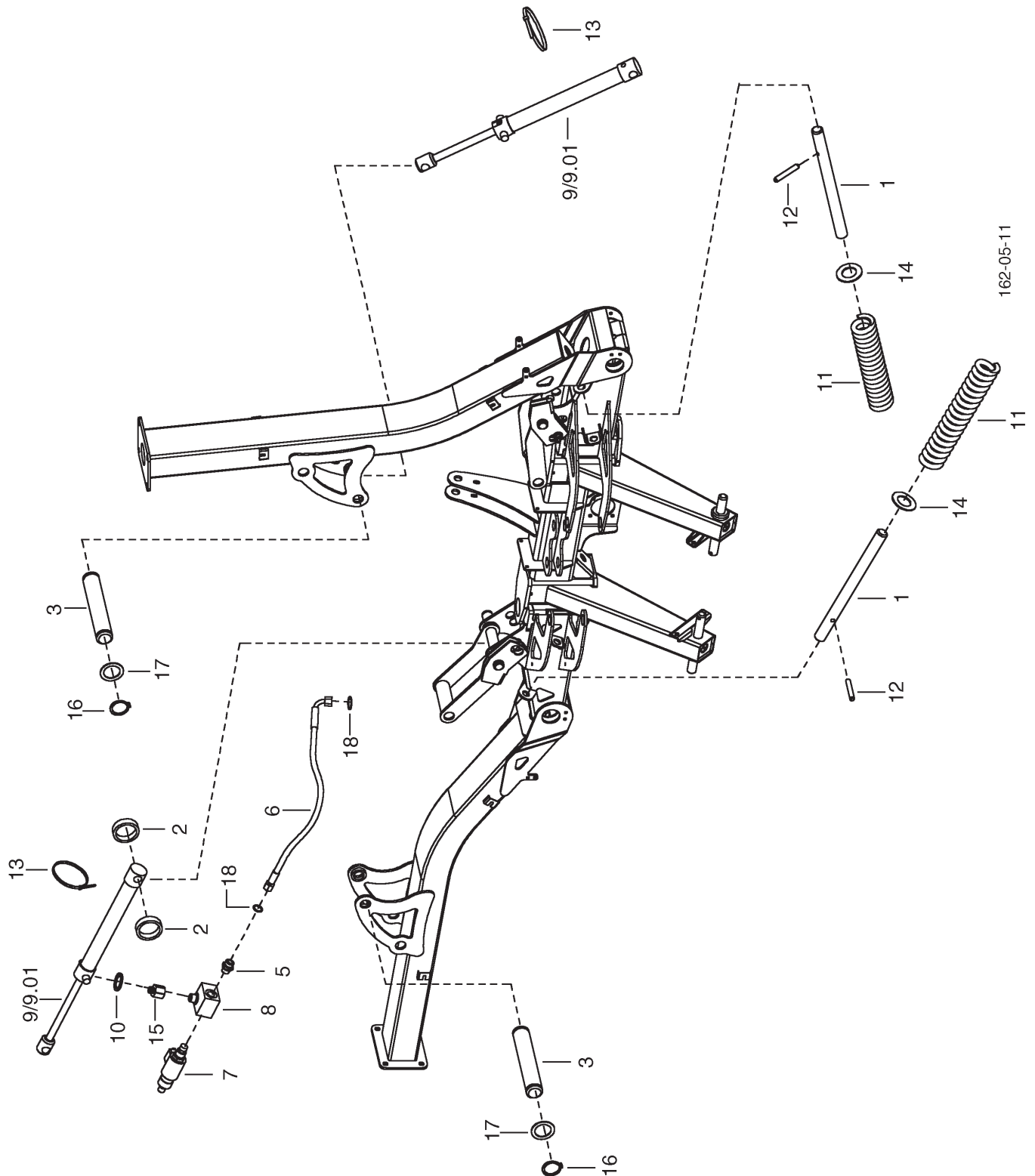

PNR	TEILE-NR	MENGE	BENENNUNG	DESIGNATION	DESCRIPTION	BEMERK/REMARQUE	FU
0.01	00	384.39.006.0	1 AUSHEBUNG ZUS	RELEVAGE DE COUPE	LIFT		
1	00	384.39.075.0	2 BOLZEN	AXE	PIN		
2	00	348.42.020.0	4 ROHR	TUBE	RING		
3	00	348.40.020.0	2 BOLZEN VORNE	AXE	PIN		
5	00	448.1.049	2 EINSCHRAUBVERSCHRAUBUNG	RACCORD	BOLTED JOINT STRAIGH		
6	00	447.1.217	2 SCHLAUCH	TUYAU	HOSE	(18	
7	00	445.182	2 SITZVENTIL	SOUPAPE	VALVE		
8	00	445.159	2 GEHAUESE	GRAND CORPS	HOUSING LARGE		
9	00	442.236	2 HYDRAULIKZYLINDER	CYLINDRE D'HYDR.	HYDRAULIC CYLINDER		
9.01	00	442.236.001	1 DICHTSATZ	GARNITURE DE JOINTS	SET OF GASKETS		
10	00	167.409	2 SCHEIBE 14X1.5	RONDELLE	WASHER		
11	00	435.202	2 DRUCKFEDER	RESSORT DE PRESSION	SPRING		
12	00	173.172	2 SPANNSTIFT 8X50 DIN 1481 ZN	GOUPILLE MECANINDUS	ROLLPIN		
13	00	475.169	2 KABELBINDER 292X4,8	ATTACHE-CABLE	STRIP		
14	00	162.415	2 SCHEIBE 44X25,2X2	RONDELLE	WASHER		
15	00	448.159	2 GEWINDEREDUZIERUNG M14X1,5/R3/	REDUCTION	REDUCER		
16	00	157.825	4 SICHERUNGSR.AS35-06-044 DIN471	BAGUE AS35-06-044	RING AS35-06-044		
17	00	163.101	4 SCHEIBE 35,5/50X2	RONDELLE	WASHER		
18	00	415.579	2 O-RING 6.5X1.5	JOINT TORIQUE	O-RING		

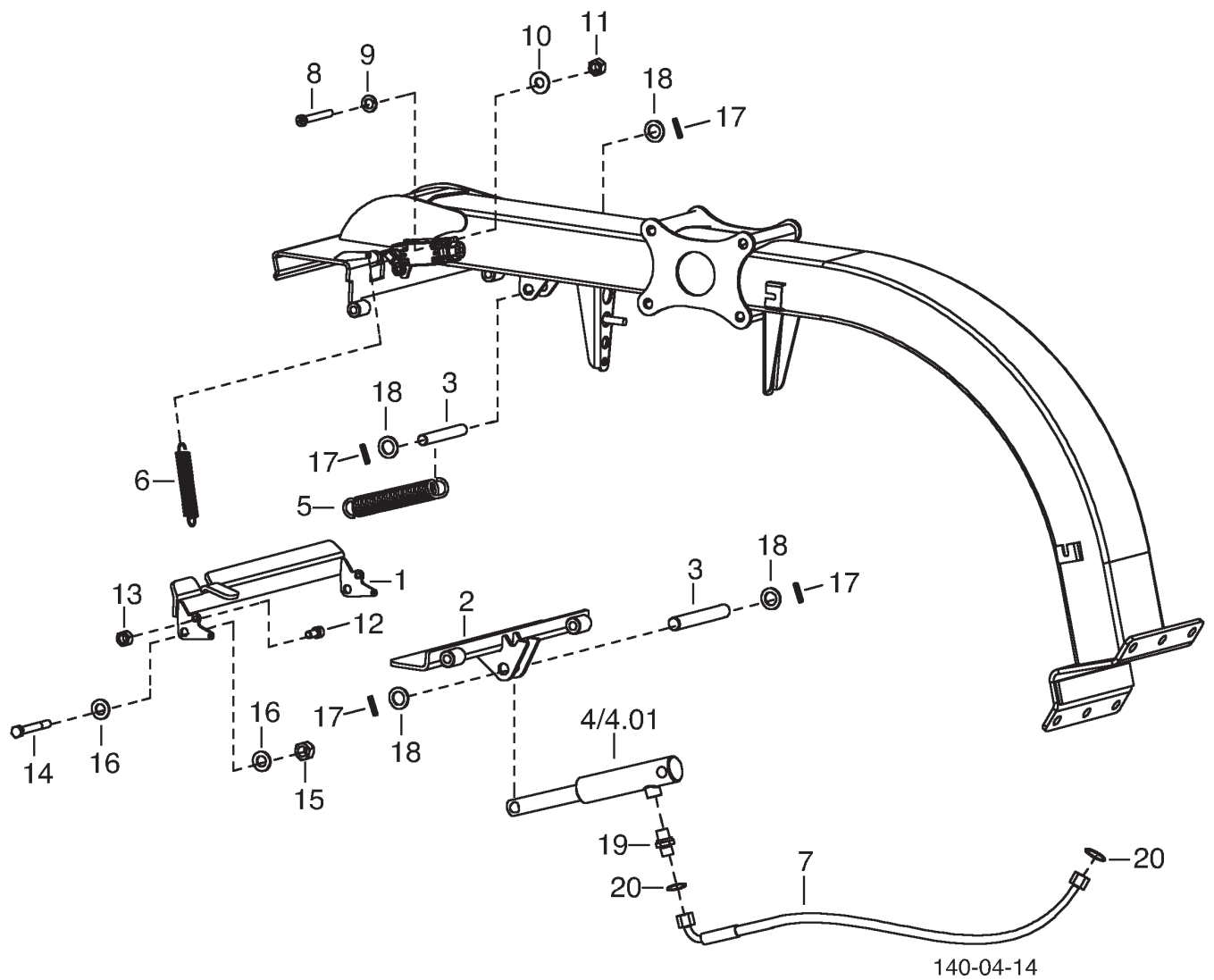

PNR	TEILE-NR	MENGE	BENENNUNG	DESIGNATION	DESCRIPTION	BEMERK/REMARQUE	FU
0.01	00	384.39.007.0	1 Klappe ZUS	TRAPPE	FLAP		
1	00	384.39.090.0	1 Klappe SZ	TRAPPE	FLAP		
2	00	384.39.095.0	1 Klappe SZ	TRAPPE	FLAP		
3	00	333.42.031.0	2 Lagerbolzen	AXE SUPPORT	BOLT		
4	00	442.041	1 Hydraulikzylinder	CYLINDRE D'HYDR.	HYDRAULIC CYLINDER		
4.01	00	442.107	1 Dichtungssatz (BUETER)	GARNITURE DE JOINTS	SET OF GASKETS		
5	00	435.331	2 Zugfeder	RESSORT DE TRACTION	SPRING		
6	00	435.364	1 Zugfeder	RESSORT DE TRACTION	SPRING		
7	00	447.2.209	1 Schlauch KPL. NW 6 x 500	TUYAU	HOSE	(20	
8	00	104.803	2 Likoschr. M 5x45 DIN 7985-4	VIS LENTILLE M 5x45	SCREW M 5x45		
9	00	165.307	2 Federring 5 DIN 128, ZN	RONDELLE GROWER	WASHER, SPRING		
10	00	162.224	2 Scheibe 12x5,3x1 DIN 134 ZN	RONDELLE	WASHER		
11	00	120.156	2 SK-Mutter M 5 DIN 934-8	ECROU HEXAGONAL	NUT, HEX.		
12	00	104.393	1 SK-Schr. M 8x20 DIN 912 8.8 ZN	VIS HEXAGONAL	SCREW, HEX.HD.		
13	00	122.106	1 SI-Mutter M8 DIN 980-8	ECROU M8 DIN 980	NUT M8 DIN 980		
14	00	103.332	2 SK-Schr. M12x100 DIN931 8.8 ZN	VIS M12x100	SCREW M12x100		
15	00	122.208	2 Sicherungsm. M 12 DIN 980-10	ECROU FREINE	LOCKING NUT		
16	00	162.416	4 Scheibe 24x13x2	RONDELLE 24x13x2	WASHER 24x13x2		
17	00	173.116	4 Spannstift 5x24 DIN 1481	GOUPILLE MECANINDUS	ROLLPIN		
18	00	162.422	4 Scheibe 26x16,2x2	RONDELLE 26x16,2x2	WASHER 26x16,2x2		
19	00	448.1.042	1 Gerade Einschraubverschraubung	VISSAGE	THREADED UNION		
20	00	415.579	2 O-Ring 6.5x1.5	JOINT TORIQUE	O-RING		

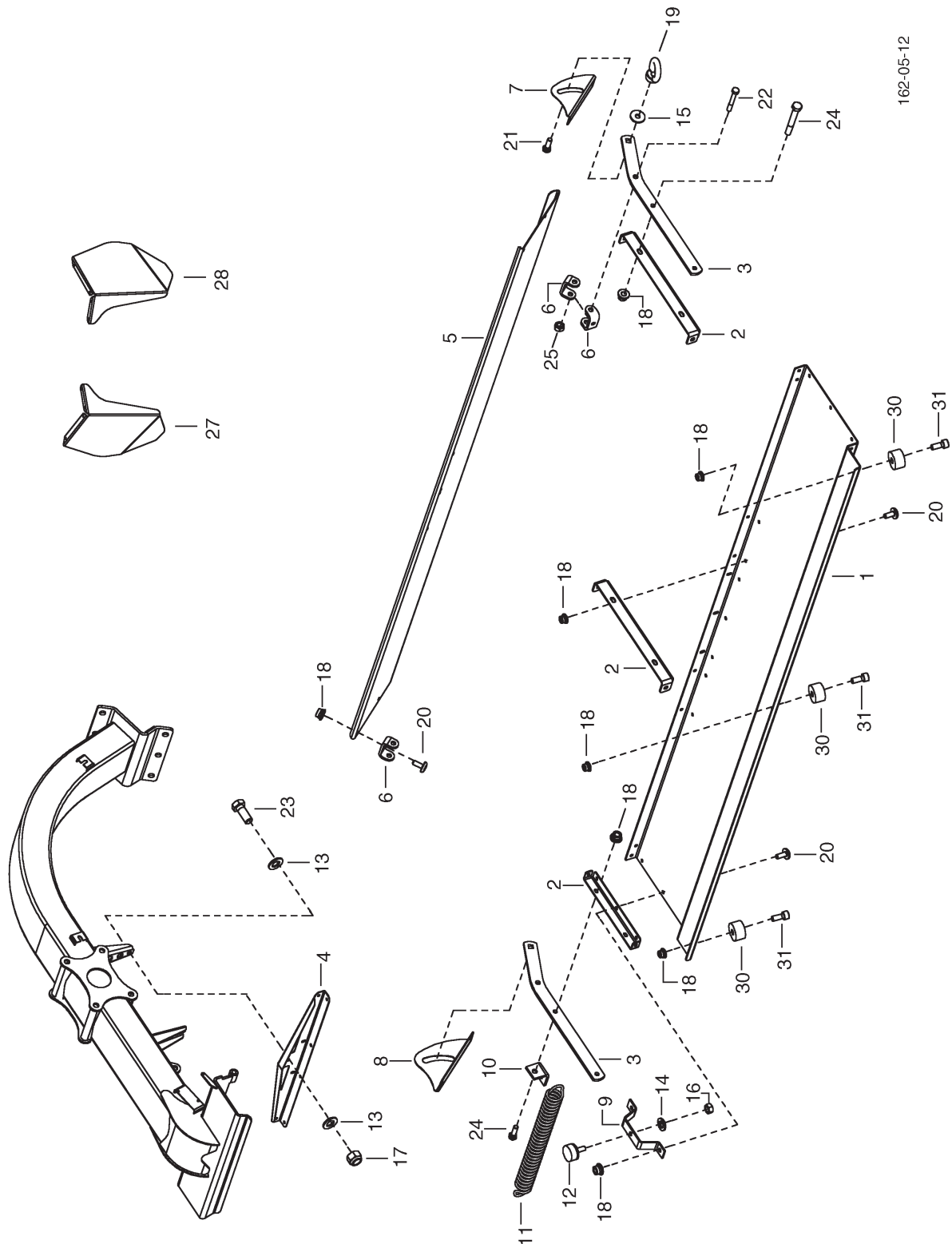

162-05-12

PNR	TEILE-NR	MENGE	BENENNUNG	DESIGNATION	DESCRIPTION	BEMERK/REMARQUE	FU
0.01	00	384.39.008.0	1 AUSWURFBLECH ZUS	TOLE D'EJECTION	EJECTION SHEET		
1	00	384.39.110.0	1 AUSWURFBLECH	TOLE D'EJECTION	EJECTION SHEET		
2	00	384.39.111.0	4 VERSTEIFUNGSWINKEL	EQUERRE DE RENFORCEMENT	SUPPORT ANGLE		
3	00	384.39.112.0	2 LASCHE	ECLISSE	PLATE		
4	00	384.39.113.0	2 LAGERKONSOLE	CONSOLE	CONSOLE		
5	00	384.39.114.0	1 AUSWURFHAUBE	EJECTEUR-BOX	DISCHARGE-BOX		
6	00	384.39.115.0	8 U-BUEGEL	ETRIER	CROSSTIE		
7	00	384.39.126.0	1 FUEHRUNG LI.	GUIDE	GUIDE	L	
8	00	384.39.127.0	1 FUEHRUNG RE.	GUIDE	GUIDE	R	
9	00	384.39.138.0	1 BUEGEL	SUPPORT	FASTENER		
10	00	384.39.139.0	11 WINKEL	CORNIERE	ANGLE		
11	00	435.319	1 ZUGFEDER	RESSORT DE TRACTION	SPRING		
12	00	459.035	1 ANSCHLAGPUFFER	BUTEE	STOP		
13	00	162.416	4 SCHEIBE 24X13X2	RONDELLE 24X13X2	WASHER 24X13X2		
14	00	165.310	1 FEDERRING A 8 DIN 127	RONDELLE A 8 DIN 127	WASHER A 8 DIN 127		
15	00	162.329	2 SCHEIBE 11X34X3	RONDELLE 11X34X3	WASHER 11X34X3		
16	00	120.159	1 SK-MUTTER M8 DIN 934-8 ZN	ECROU M8 DIN 934	NUT M8 DIN 934		
17	00	122.108	2 SI-MUTTER M12 DIN 980-8 ZN	ECROU M12 DIN 980-8	NUT M12 DIN 980-8		
18	00	122.317	44 FLANSCHMUTTER M8	ECROU M8	NUT M8		
19	00	125.632	2 RINGMUTTER M 10	ECROU A ANNEAU	RING NUT		
20	00	108.954	37 FLRD-SCHR. M8X20	VIS M8X20	BOLT M8X20		
21	00	108.143	2 FLR-SCHR. M 10X25 DIN 603-8.8	VIS M 10X25	SCREW M 10X25		
22	00	103.306	4 SK-SCHRAUBE M10X75 DIN 931-8.8	VIS	SCREW		
23	00	103.086	2 SK-SCHR. M12X30 DIN 933-8.8 ZN	VIS M12X30	SCREW M12X30		
24	00	103.044	4 SK-SCHR. M8X25 DIN 933-8.8	VIS M8X25	SCREW M8X25		
25	00	122.107	4 SI-MUTTER M10 DIN 980-8	ECROU M10 DIN 980	NUT M10 DIN 980		
27	00	384.39.159.0	1 LEITBLECH LI	DEFLEC. DE VERSOIR	CRROP GUIDE	L	
28	00	384.39.161.0	1 LEITBLECH RE	DEFLEC. DE VERSOIR	CRROP GUIDE	R	
30	00	278.10.110.0	3 PUFFER	BUTOIR	BUFFER STOP		
31	00	104.393	3 SK-SCHR. M 8X20 DIN 912 8.8 ZN	VIS HEXAGONAL	SCREW, HEX.HD.		

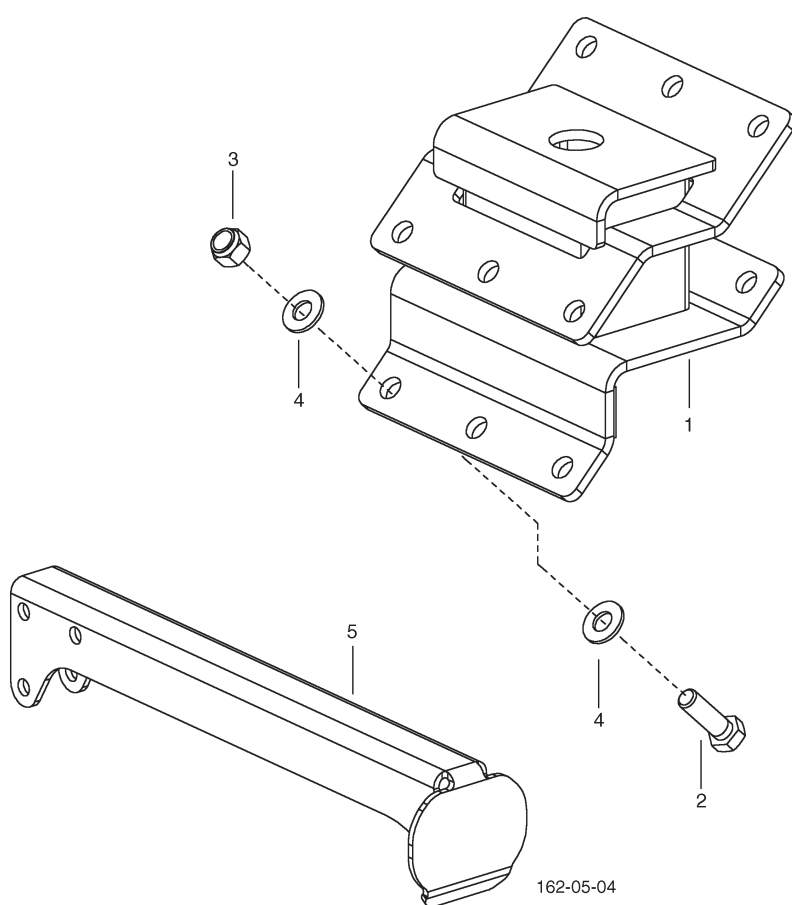

PNR	TEILE-NR	MENGE	BENENNUNG	DESIGNATION	DESCRIPTION	BEMERK/REMARQUE	FU
0.01	00 384.39.220.0	1	ADAPTER ZUS.	RACCORD	ADAPTER		
1	00 384.39.225.0	1	ADAPTER SZ	RACCORD	ADAPTER		
2	00 103.923	6	SK-SCHRAUBE M16X 50 DIN 933 10	VIS	SCREW		
3	00 122.130	6	SICHERHEITSMUTTER M16 DIN 980	ECROU M16	NUT M16		
4	00 162.409	12	SCHEIBE 34X16,5X3 ZN	RONDELLE 34X16,5X3	WASHER 34X16,5X3		
5	00 384.39.221.0	1	STUETZFUSZ	PIED D'APPUI	JACK STAND		

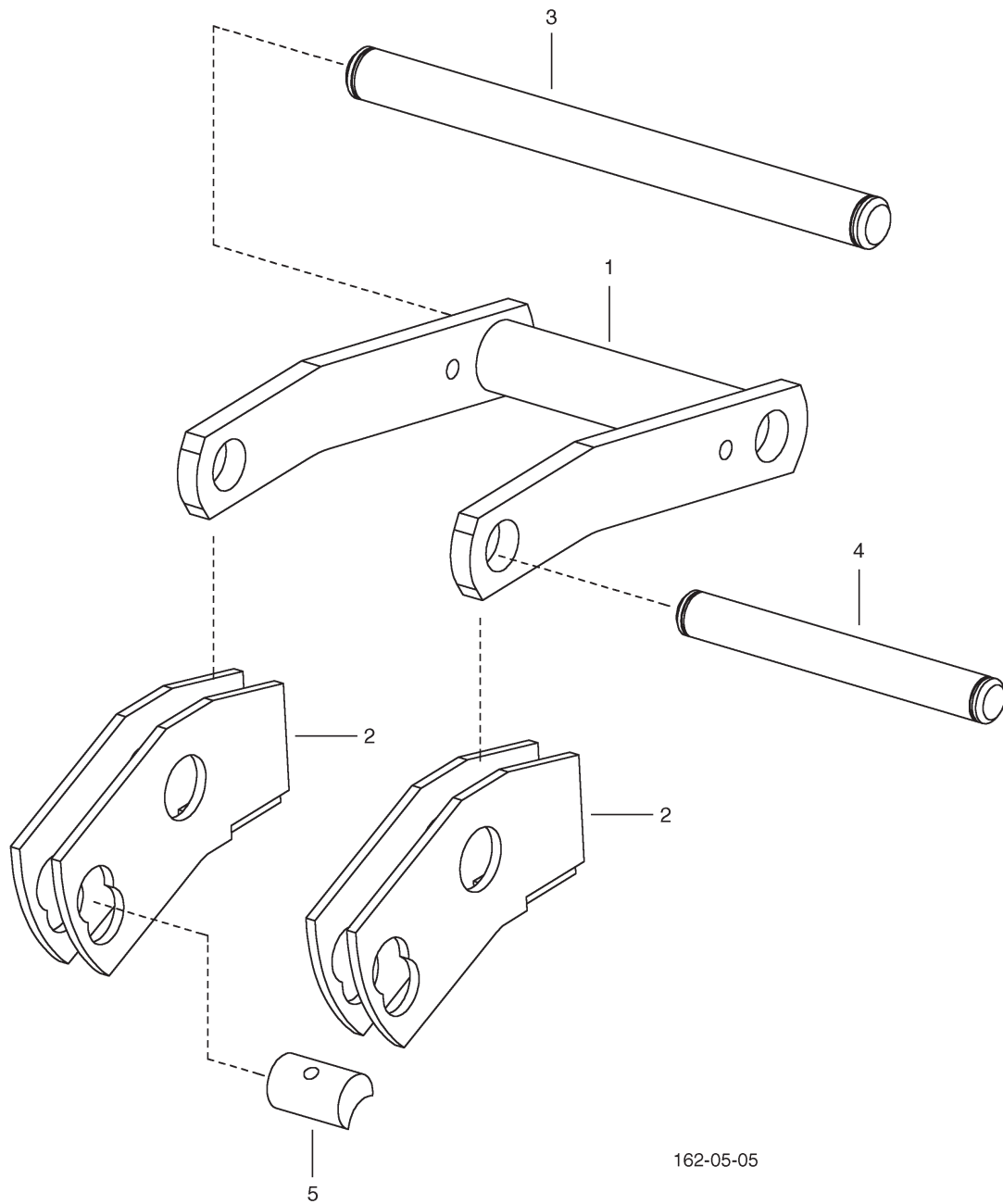

162-05-05

PNR	TEILE-NR	MENGE	BENENNUNG	DESIGNATION	DESCRIPTION	BEMERK/REMARQUE	FU
0.01	00 348.42.100.0	1	ENTLASTUNGSHABEL	LEVIER DE DECHARGE	SUPPORT LEVER		
1	00 348.42.112.0	1	FEDERLASCHE SZ	LAME RESSORT	SPRING LATCH		
2	00 348.42.140.0	2	HEBEL SZ.	LEVIER	LEVER		
3	00 348.42.115.0	1	FEDERBOLZEN 35 X 430	BOULON A RESSORT	FIXING BOLT		
4	00 348.42.114.0	1	ZYLINDERBOLZEN 35 X 290	AXE	BOLT		
5	00 348.42.145.0	1	FUELLSTUECK	MORCEAU DE REMPLIS.	FILLING PIECE		

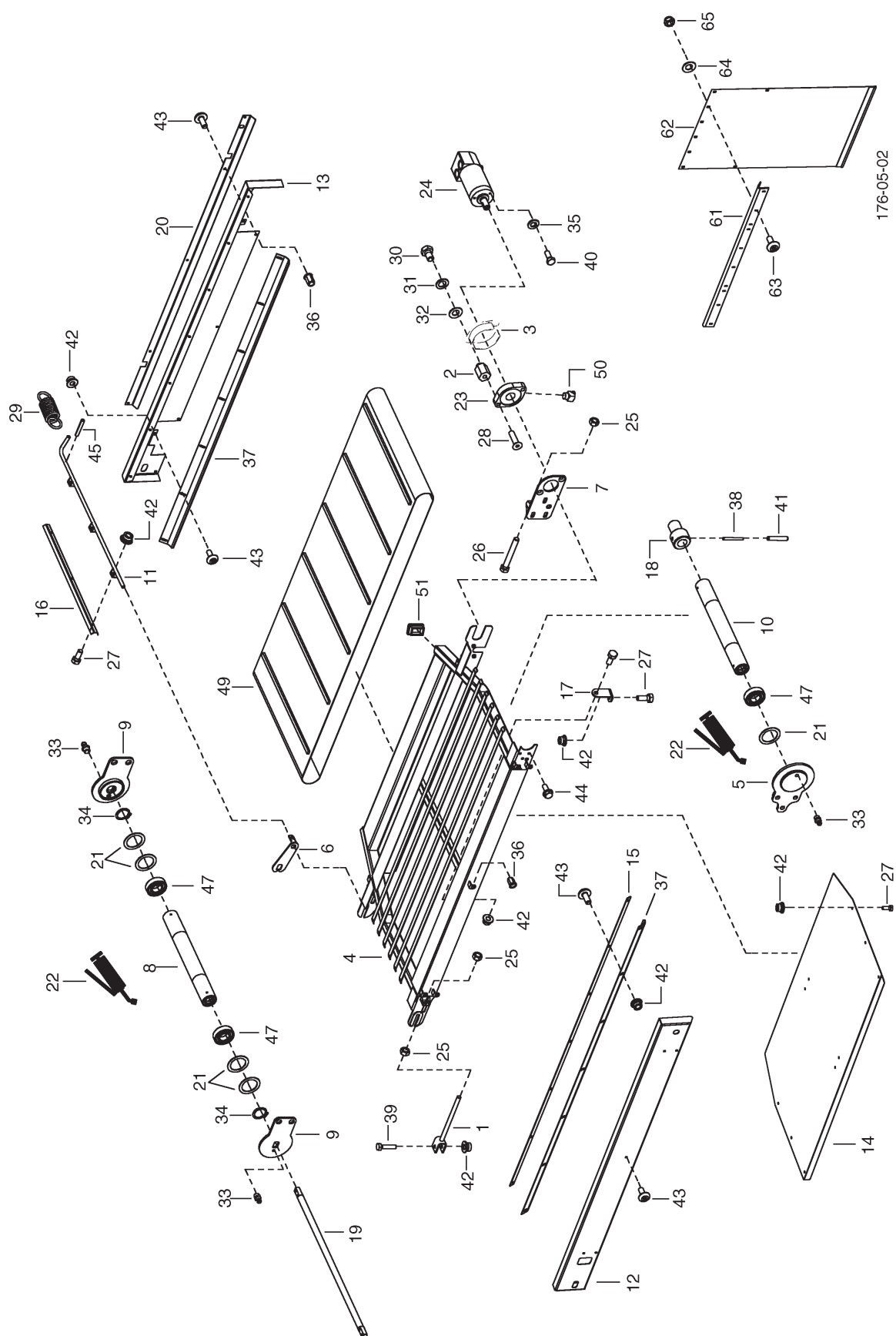

PNR	TEILE-NR	MENGE	BENENNUNG	DESIGNATION	DESCRIPTION	BEMERK/REMARQUE	FU
0.01	00	353.39.510.0	1 QUERFOERDERBAND ZUS	TAPIS DECHAR. LATT.	CONVEYOR BELT		
0.02	00	384.39.009.0	1 SCHUTZTUCH ZUS.	TOILE DE PROTECTION	PROTECTION COVER	(61-65	
1	00	353.39.065.0	2 SPANNER	TENDEUR	TIGHTENER		
2	00	353.39.074.0	2 BOLZEN	AXE	PIN		
3	00	353.39.075.0	1 PLATTE	PLAQUE	BRACKET		
4	00	353.39.520.0	1 RAHMEN SZ	CHASSIS	FRAME		
5	00	353.39.545.0	1 ACHSE I SZ	PONT	AXLE		
6	00	353.39.549.0	1 SPANNLASCHE SZ	ECLISSE	TIEPLATE		
7	00	353.39.555.0	1 HALTER	SUPPORT	MOUNTING		
8	00	353.39.560.0	1 WALZE SZ	ROULEAU	ROLLER		
9	00	353.39.565.0	2 WALZENLAGERUNG	PALIER	BEARING		
10	00	353.39.570.0	1 WALZE A. SZ	ROULEAU	ROLLER		
11	00	353.39.575.0	1 ABSTREIFER SZ	DECROTTOIR	SCRAPER		
12	00	353.39.581.1	1 SEITENWAND VO	PANNEAU LAT.	SIDE PLATE		
13	00	353.39.582.1	1 SEITENWAND HI	PANNEAU LAT.	SIDE PLATE		
14	00	353.39.535.0	1 WANNE	CUVE	TROUGH		
15	00	353.39.584.1	1 LEISTE	LISTEAU/MOULURE	STRIP		
16	00	353.39.585.0	2 ABSTREIFER	DECROTTOIR	SCRAPER		
17	00	353.39.591.0	1 WINKEL	CORNIERE	ANGLE		
18	00	353.39.587.1	1 NABE	MOYEU	HUB		
19	00	353.39.588.0	1 WELLE	ARBRE	SHAFT		
20	00	353.39.589.0	1 WINKEL	CORNIERE	ANGLE		
21	00	163.119	5 SCHEIBE 34X25,2X2	RONDELLE 34X25,2X2	WASHER 34X25,2X2		
22	00	542.413	1 SHELLFETT RA	GRAISSE	GREASE	0,01	
23	00	406.062	1 FLANSCHLAGER 30 FLCTE 30 INA	PALIER A BRIDE	FLANGE BEARING		
24	00	445.409	1 HYDRAULIKMOTOR OMM 20 VIELKE	HYDRAULIQUE-MOTEUR	HYDRAULICMOTOR		
25	00	120.160	7 SK-MUTTER M10 DIN 934-8 ZN	ECROU M10 DIN 934-8	NUT M10 DIN 934-8		
26	00	103.075	1 SK-SCHRAUBE M10X80 DIN 933-8.8	VIS	SCREW		
27	00	103.043	17 SK-SCHR. M8X20 DIN 933-8.8 ZN	VIS M8X20	SCREW M8X20		
28	00	106.152	2 SENKSCHR. M10X40 ZN DIN 7991	VIS TET FRAISEE	SCREW, COUNTERSUNK		
29	00	435.325	2 ZUGFEDER	RESSORT DE TRACTION	SPRING		
30	00	103.061	2 SK-SCHRAUBE M10X16 DIN 933-8.8	VIS	SCREW		
31	00	162.410	2 SCHEIBE 21X10,5X2,5	RONDELLE 21X10,5X2,5	WASHER 21X10,5X2,5		
32	00	435.618	2 TELLERFEDER 28X14,2X1,5	RONDELLE BELLEVILLE	DISC SPRING		
33	00	190.021	3 SCHMIERNIPPEL AR 1/8" DIN71412	RACCORD DE GRAISSEUR	GREASING NIPPLE		
34	00	157.022	2 SICHERUNGSRING 25X1,2 DIN 471	SEGMENT D'ARRET	CIRCLIP		
35	00	165.308	3 HEDTMANN-SICHERHEITSRING 6	RONDELLE GROWER	WASHER, SPRING		
36	00	127.018	12 BLINDNIETMUTTER	FAUX RIVET	BLIND RIVET		
37	00	459.908	2 ABDECKUNG	PANNEAU	COVER		
38	00	173.123	1 SPANNSTIFT 5X45 DIN 1481	GOUPILLE 5X45	ROLLPIN 5X45		
39	00	103.046	2 SK-SCHRAUBE M8X35 DIN 933-8.8	VIS	SCREW		
40	00	103.022	3 SK-SCHR. M6X16 DIN 933-8.8	VIS M6X16	SCREW M6X16		
41	00	172.969	1 SPANNSTIFT 8X45 DIN 1481	GOUPILLE 8X45	ROLLPIN 8X45		
42	00	122.317	35 FLANSCHMUTTER M8	ECROU M8	NUT M8		
43	00	108.954	28 FLRD-SCHR. M8X20	VIS M8X20	BOLT M8X20		
44	00	118.017	6 SK-SCHRAUBE M10X30	VIS M10X30	SCREW M10X30		
45	00	173.079	2 SPANNSTIFT 4X26 DIN 1481 ZN	GOUPILLE MECANINDUS	ROLLPIN		
47	00	400.270	3 RILLENKUGELL. 6205 2 RS DIN625	ROUL. RAINURE A BIL.	BEARING		
49	00	459.909	1 FOERDERBAND 780X4155 ENDLO	TAPIS ROULANT	CONVEYOR BAND		
50	00	190.028	1 SCHMIERNIPPEL B R1/8" DIN71412	RACCORD DE GRAISSEUR	GREASING NIPPLE		
51	00	417.626	2 VIERKANTSTOPFEN	COUVERCLE CARRE	FITTING		
61	00	384.39.169.0	2 WINKEL	CORNIERE	ANGLE		
62	00	499.282	2 SCHUTZTUCH 1035X 630X1,2	TOILE DE PROTECTION	PROTECTION COVER		
63	00	108.954	18 FLRD-SCHR. M8X20	VIS M8X20	BOLT M8X20		
64	00	162.402	18 SCHEIBE 24X8,5X1,5	RONDELLE 24X8,5X1,5	WASHER 24X8,5X1,5		
65	00	122.106	18 SI-MUTTER M8 DIN 980-8	ECROU M8 DIN 980	NUT M8 DIN 980		

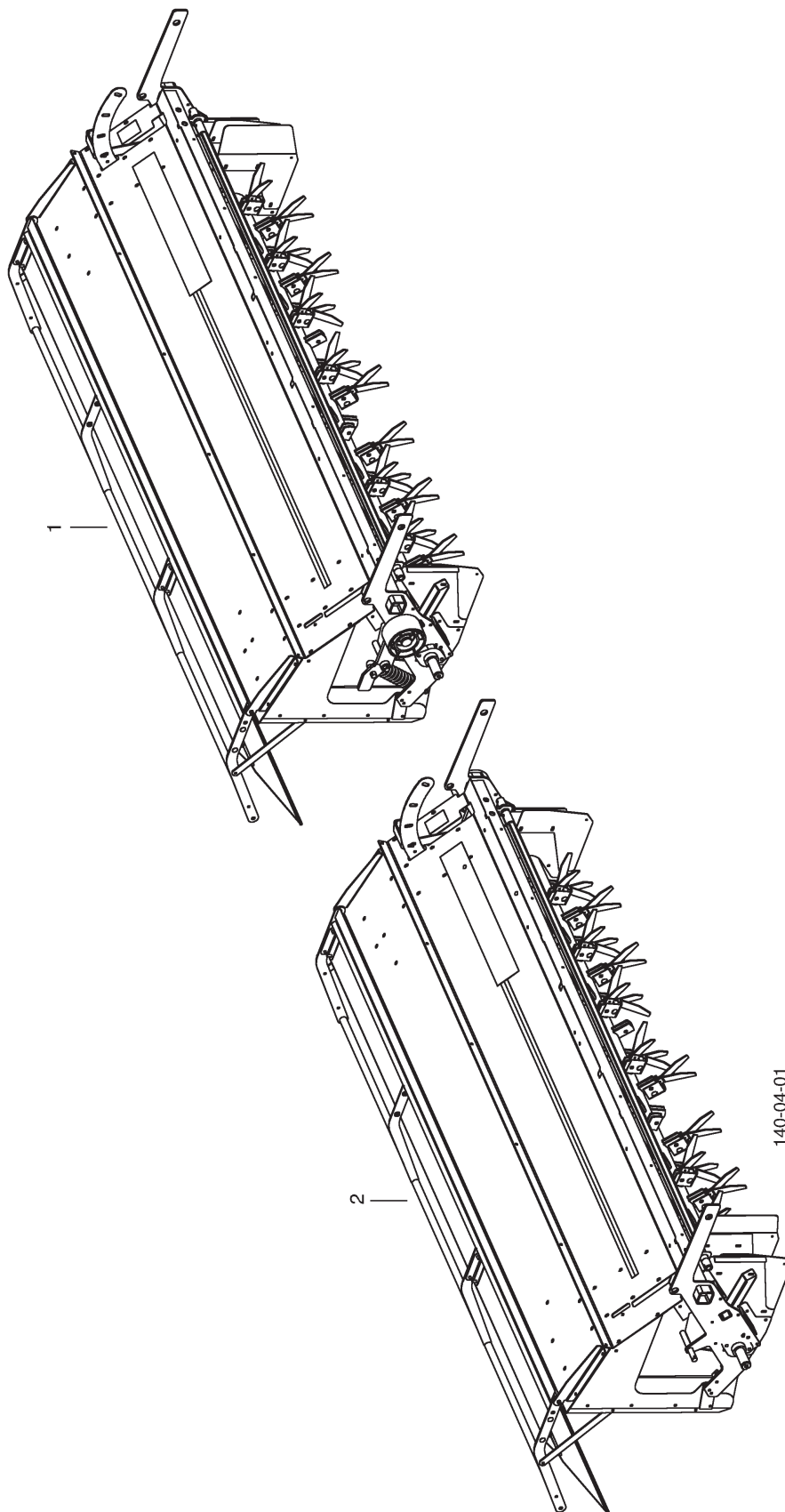

PNR	TEILE-NR	MENGE	BENENNUNG	DESIGNATION	DESCRIPTION	BEMERK/REMARQUE	FU
0.01	00 384.30.001.0	1	AUFBEREITER ZU ABLAGEBAND	CONDITIONNEUR	COMPL. CONDITIONER COMPL.		
1	00 384.30.003.0	1	AUFBEREITER LI.	CONDITIONNEUR	COMPL. CONDITIONER COMPL.	L *540	
2	00 384.30.002.0	1	AUFBEREITER RE.	CONDITIONNEUR	COMPL. CONDITIONER COMPL.	R *570	

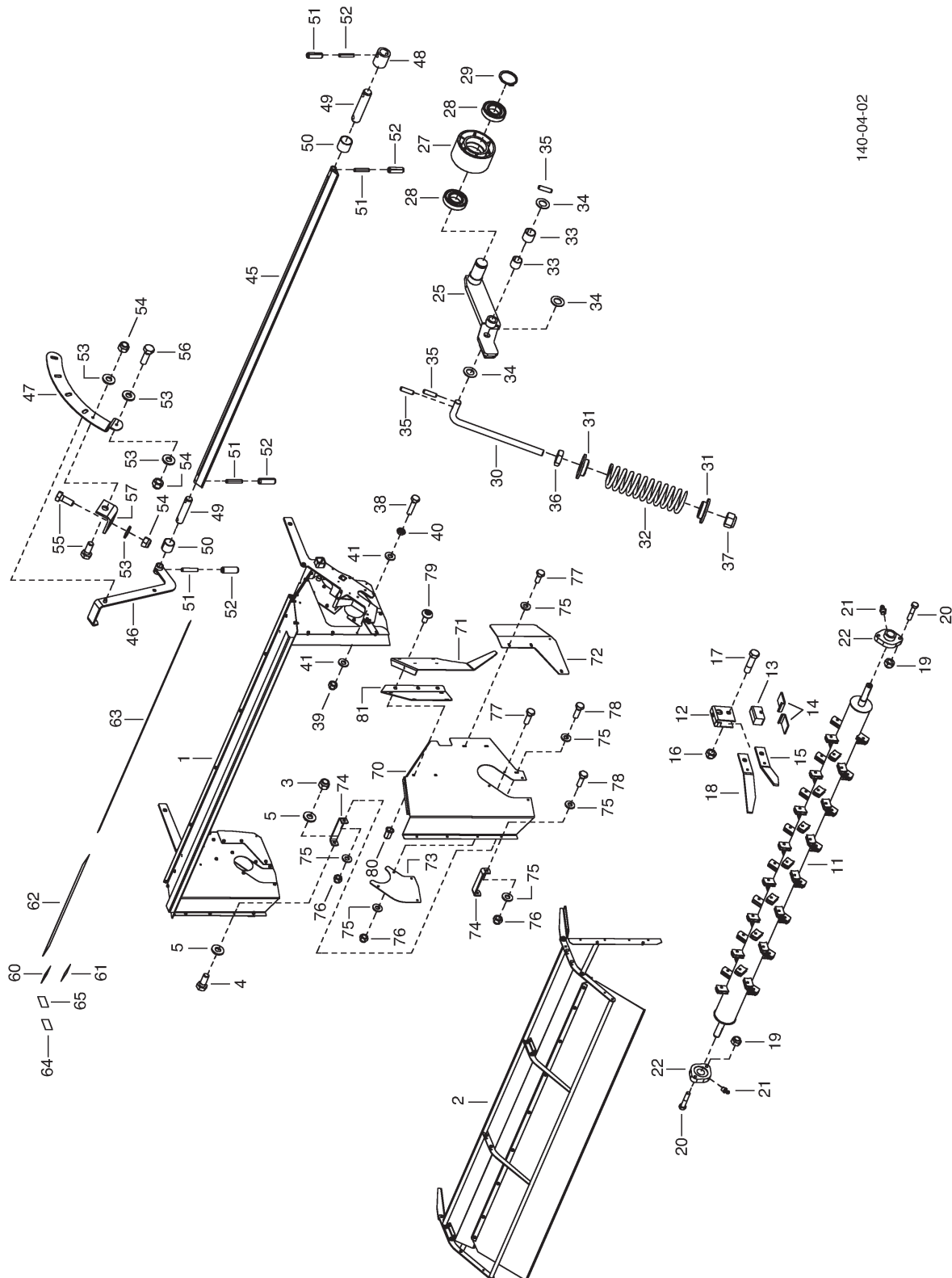

140-04-02

PNR	TEILE-NR	MENGE	BENENNUNG	DESIGNATION	DESCRIPTION	BEMERK/REMARQUE	FU
0.01	00	384.30.003.0	1 AUFBEREITER LI.	CONDITIONNEUR COMPL.	CONDITIONER COMPL.	L	
0.02	00	384.30.005.1	1 ROTOR ZUS.	ROTOR	ROTOR	(11-22	
0.03	00	383.31.085.0	1 RIEMENSPANNUNG LI.ZUS.	DISPOS. DE SERRAGE	TENS. PULLEY	(25,27-41 L	
0.04	00	384.30.006.0	1 CR Klappe ZUS.	CR TRAPPE	CR FLAP	(45-57	
0.05	00	383.31.070.0	1 ABZIEHBILD ZUS	DECALCOMANIE	TRANSFER	(60-65	
0.06	00	384.30.007.0	1 SEITENWAND II LI. ZUS.	PANNEAU LAT.	SIDE PLATE	(70-81 L	
1	00	384.30.004.0	1 AUFBEREITERBLECHE ZUS.	CONDITIONNEUR TOLE	CONDITIONER PLATE	*550	
2	00	384.30.170.0	1 SCHUTZBUEGEL ZUS	ETRIER DE PROTECTION	GUARD FRAME	*560	
3	00	122.106	1 SI-MUTTER M8 DIN 980-8	ECROU M8 DIN 980	NUT M8 DIN 980		
4	00	103.043	1 SK-SCHR. M8X20 DIN 933-8.8 ZN	VIS M8X20	SCREW M8X20		
5	00	162.407	2 SCHEIBE 18X8,5X2	RONDELLE 18X8,5X2	WASHER 18X8,5X2		
11	00	379.31.010.3	1 ROTOR SZ.	ROTOR	ROTOR		
12	00	344.31.009.1	48 BUEGEL	ETRIER	CROSSTIE		
13	00	459.036	48 GUMMIPUFFER	BUTOIR DE CAOUTCHOUC	RUBBER BUFFER		
14	00	326.30.103.1	96 FUEHRUNGSPLATTE	PLAQUE DE GUIDAGE	GUIDE PLATE		
15	00	384.30.016.0	48 ZINKE LI.	DENT GAUCHE	TINE LEFT	L	
16	00	122.007	48 SK-MUTTER M12 DIN 985-8 ZN	ECROU M12	NUT M12		
17	00	101.830	48 SK-SCHRAUBE M12X50	VIS	SCREW		
18	00	384.30.017.0	48 ZINKE RE.	DENT DROITE	TINE RIGHT	R	
19	00	122.107	4 SI-MUTTER M10 DIN 980-8	ECROU M10 DIN 980	NUT M10 DIN 980		
20	00	103.301	4 SK-SCHR. M10X50 DIN 931 8.8 ZN	VIS M10X50	SCREW M10X50		
21	00	190.021	2 SCHMIERNIPPEL AR 1/8" DIN71412	RACCORD DE GRAISSEUR	GREASING NIPPLE		
22	00	406.084	2 FLANSCHLAGER 35 FLCTE 35 INA	PALIER A BRIDE	FLANGE BEARING		
25	00	383.31.086.1	1 HEBEL SZ. LI.	LEVIER	LEVER	L	
27	00	624.119	1 SPANNROLLE	GALET DE TENSION	TENSIONING PULLEY		
28	00	400.789	2 RILLENKUGEL. 6208 2RSC3DIN625	ROUL. RAINURE A BIL.	BEARING		
29	00	155.032	1 SICHERUNGSRING 40X1,75 DIN471	SEGMENT D'ARRET	CIRCLIP		
30	00	348.32.053.0	1 SPANNBOLZEN	BOULON DE SERAGE	BOLT		
31	00	348.32.021.0	2 HUELSE	DOUILLE	SLEEVE		
32	00	435.153	1 DRUCKFEDER 8X50X230X1	RESSORT DE PRESSION	SPRING		
33	00	410.617	2 DX-BUECHSE PM 2020	DX-MANCHON PM 2020	DX-BUSH PM 2020		
34	00	162.417	4 SCHEIBE 36X20,5X2	RONDELLE 36X20,5X2	WASHER 36X20,5X2		
35	00	173.167	4 SPANNSTIFT 8X30 DIN 1481	GOUPILLE MECANINDUS	ROLLPIN		
36	00	120.379	1 SK-MUTTER M20 DIN 936 KL.8	ECROU M20	NUT M20		
37	00	122.112	1 SI-MUTTER M20 DIN 980 8	ECROU M20	NUT M20		
38	00	103.046	1 SK-SCHRAUBE M8X35 DIN 933-8.8	VIS	SCREW		
39	00	122.106	1 SI-MUTTER M8 DIN 980-8	ECROU M8 DIN 980	NUT M8 DIN 980		
40	00	120.396	1 FL.SK-MUTTER M 8 DIN 936-8	ECROU HEXAGONAL	NUT, HEX.HD.		
41	00	162.407	2 SCHEIBE 18X8,5X2	RONDELLE 18X8,5X2	WASHER 18X8,5X2		
45	00	384.30.020.0	1 CR - Klappe SZ.	CR TRAPPE	CR FLAP		
46	00	384.30.085.0	1 VERSTELLHEBEL SZ.	LEVIER	LEVER, LOCK		
47	00	384.30.077.0	1 LOCHLEISTE	BRAS A TROUS	ADJUSTING PLATE		
48	00	348.32.027.0	1 BUECHSE	BAGUE	BUSH		
49	00	348.32.028.0	2 BOLZEN	AXE	PIN		
50	00	410.617	2 DX-BUECHSE PM 2020	DX-MANCHON PM 2020	DX-BUSH PM 2020		
51	00	172.141	4 SPANNSTIFT 6X30 DIN 1481	GOUPILLE MECANINDUS	ROLLPIN		
52	00	172.194	4 SPANNSTIFT 10X30 DIN 1481	GOUPILLE MECANINDUS	ROLLPIN		
53	00	162.407	4 SCHEIBE 18X8,5X2	RONDELLE 18X8,5X2	WASHER 18X8,5X2		
54	00	122.106	3 SI-MUTTER M8 DIN 980-8	ECROU M8 DIN 980	NUT M8 DIN 980		
55	00	103.043	2 SK-SCHR. M8X20 DIN 933-8.8 ZN	VIS M8X20	SCREW M8X20		
56	00	103.044	1 SK-SCHR. M8X25 DIN 933-8.8	VIS M8X25	SCREW M8X25		
57	00	348.32.052.1	1 WINKEL	CORNIERE	ANGLE		
60	00	495.671	1 AZB „SCHLAGLEISTENPOS.“	ETIQUETTE	DECAL		
61	00	495.158	1 AZB „WARTEN B.ZUM STILLSTAND“	ETIQUETTE	DECAL		
62	00	495.563	1 AZB „EXTRA DRY“	ETIQUETTE	DECAL		
63	00	495.040	1 DEKORBAND	BANDE DECORATIVE	DECORATIVE STRIP	1,4 M	
64	00	494.646	2 AZB „FETTSCHMIERUNG“	ETIQUETTE	DECAL		
65	00	494.355	1 AZB „ACHTUNG RIEMENSPANNUNG“	ETIQUETTE	DECAL		
70	00	384.30.045.0	1 SEITENWAND II LI.	PANNEAU LAT.	SIDE PLATE	L	
71	00	384.30.024.1	1 LEITBLECH QFB LI.	TOLE	GUIDE PLATE	L	
72	00	376.36.15.0	1 SEITENSCHUTZ HINTEN LI.	TOLE DE PROTECTION	PROTECTION GUARD	L	
73	00	348.32.030.0	1 ABDECKUNG	PANNEAU	COVER		
74	00	376.36.013.0	2 ABSTANDHALTER VO	SUPPORT	SUPPORT		
75	00	162.407	31 SCHEIBE 18X8,5X2	RONDELLE 18X8,5X2	WASHER 18X8,5X2		
76	00	122.106	15 SI-MUTTER M8 DIN 980-8	ECROU M8 DIN 980	NUT M8 DIN 980		
77	00	103.043	14 SK-SCHR. M8X20 DIN 933-8.8 ZN	VIS M8X20	SCREW M8X20		
78	00	103.044	2 SK-SCHR. M8X25 DIN 933-8.8	VIS M8X25	SCREW M8X25		
79	00	108.954	8 FLRD-SCHR. M8X20	VIS M8X20	BOLT M8X20		
80	00	127.018	9 BLINDNIETMUTTER	FAUX RIVET	BLIND RIVET		
81	00	384.30.019.1	1 WINKEL LI.	CORNIERE	ANGLE	L	

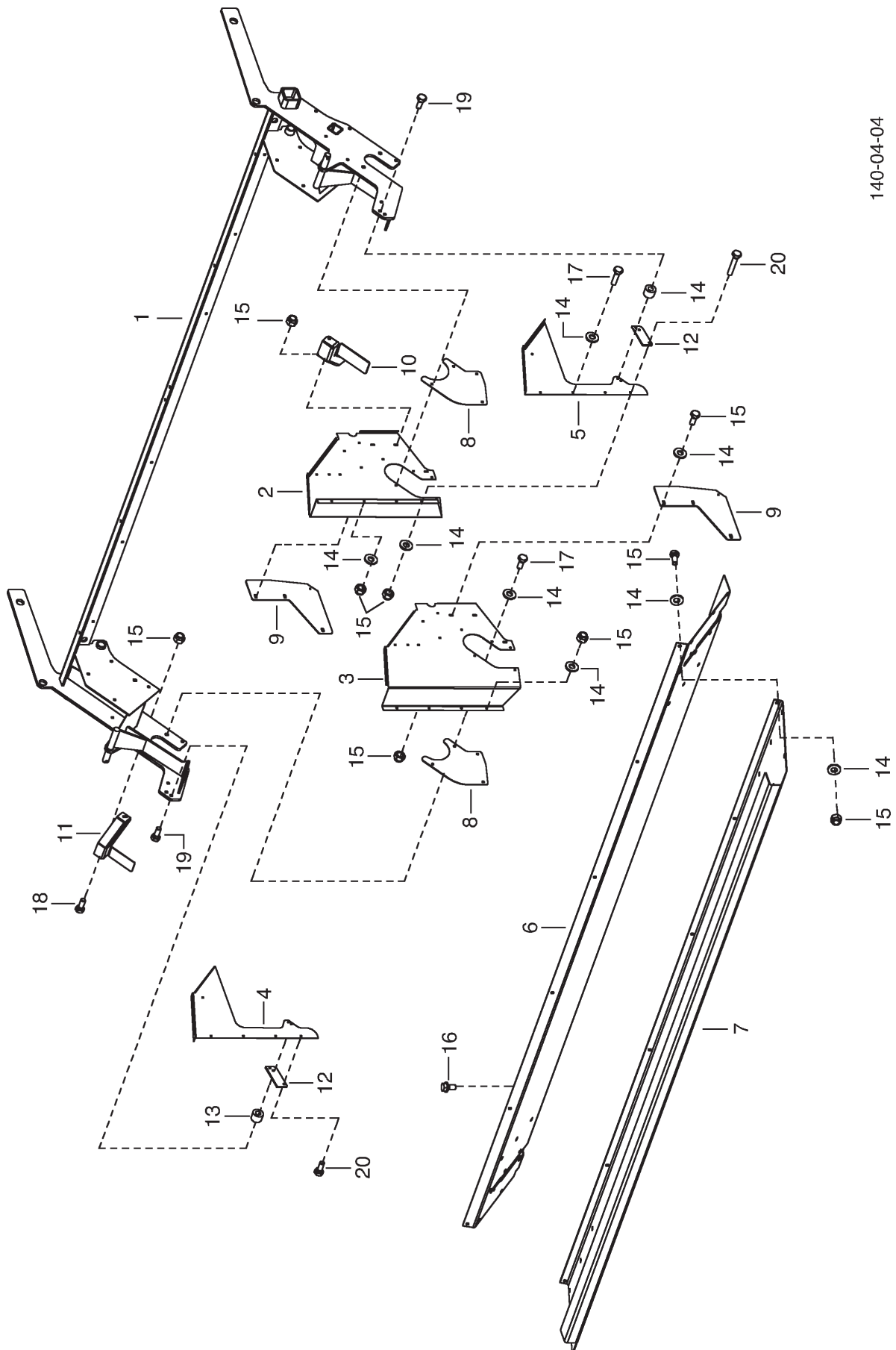

140-04-04

PNR	TEILE-NR	MENGE	BENENNUNG	DESIGNATION	DESCRIPTION	BEMERK/REMARQUE	FU
0.01	00	384.30.004.0	1 AUFBEREITERBLECHE ZUS.	CONDITIONNEUR TOLE	CONDITIONER PLATE		
1	00	384.30.010.0	1 CR - RAHMEN SZ.	CR TRAPPE	CR FLAP		
2	00	384.30.026.0	1 SEITENBLECH RE.	TOLE LATERALE	SIDE PLATE	R	
3	00	384.30.025.0	1 SEITENWAND LI.	PANNEAU LAT.	SIDE PLATE	L	
4	00	384.30.027.0	1 SEITENBLECH LI.	TOLE LATERALE	SIDE PLATE	L	
5	00	384.30.028.0	1 SEITENBLECH RE.	TOLE LATERALE	SIDE PLATE	R	
6	00	384.30.040.0	1 DECKBLECH VO.	TOLE	COVER PLATE		
7	00	384.30.042.0	1 DECKBLECH HI.	TOLE	COVER PLATE		
8	00	348.32.030.0	2 ABDECKUNG	PANNEAU	COVER		
9	00	375.31.003.0	2 BLECH	TOLE EN BAS	METAL SHEET BELOW		
10	00	375.31.022.0	1 WINKEL RE	CORNIERE DROITE	ANGLE RIGHT	R	
11	00	375.31.021.0	1 WINKEL LI	CORNIERE GAUCHE	ANGLE LEFT	L	
12	00	379.30.031.0	2 LASCHE	ECLISSE	PLATE		
13	00	379.30.032.0	4 DISTANZROHR	TUBE	TUBE		
14	00	162.407	108 SCHEIBE 18X8,5X2	RONDELLE 18X8,5X2	WASHER 18X8,5X2		
15	00	122.106	57 SI-MUTTER M8 DIN 980-8	ECROU M8 DIN 980	NUT M8 DIN 980		
16	00	118.009	6 SK-SCHR. M8X16	VIS M8X16	SCREW M8X16		
17	00	103.043	44 SK-SCHR. M8X20 DIN 933-8.8 ZN	VIS M8X20	SCREW M8X20		
18	00	103.044	6 SK-SCHR. M8X25 DIN 933-8.8	VIS M8X25	SCREW M8X25		
19	00	103.048	4 SK-SCHR. M 8X45 DIN 933-8.8	VIS M 8X45	SCREW M 8X45		
20	00	103.045	4 SK-SCHR. M8X30 DIN 933-8.8	VIS M8X30	SCREW M8X30		

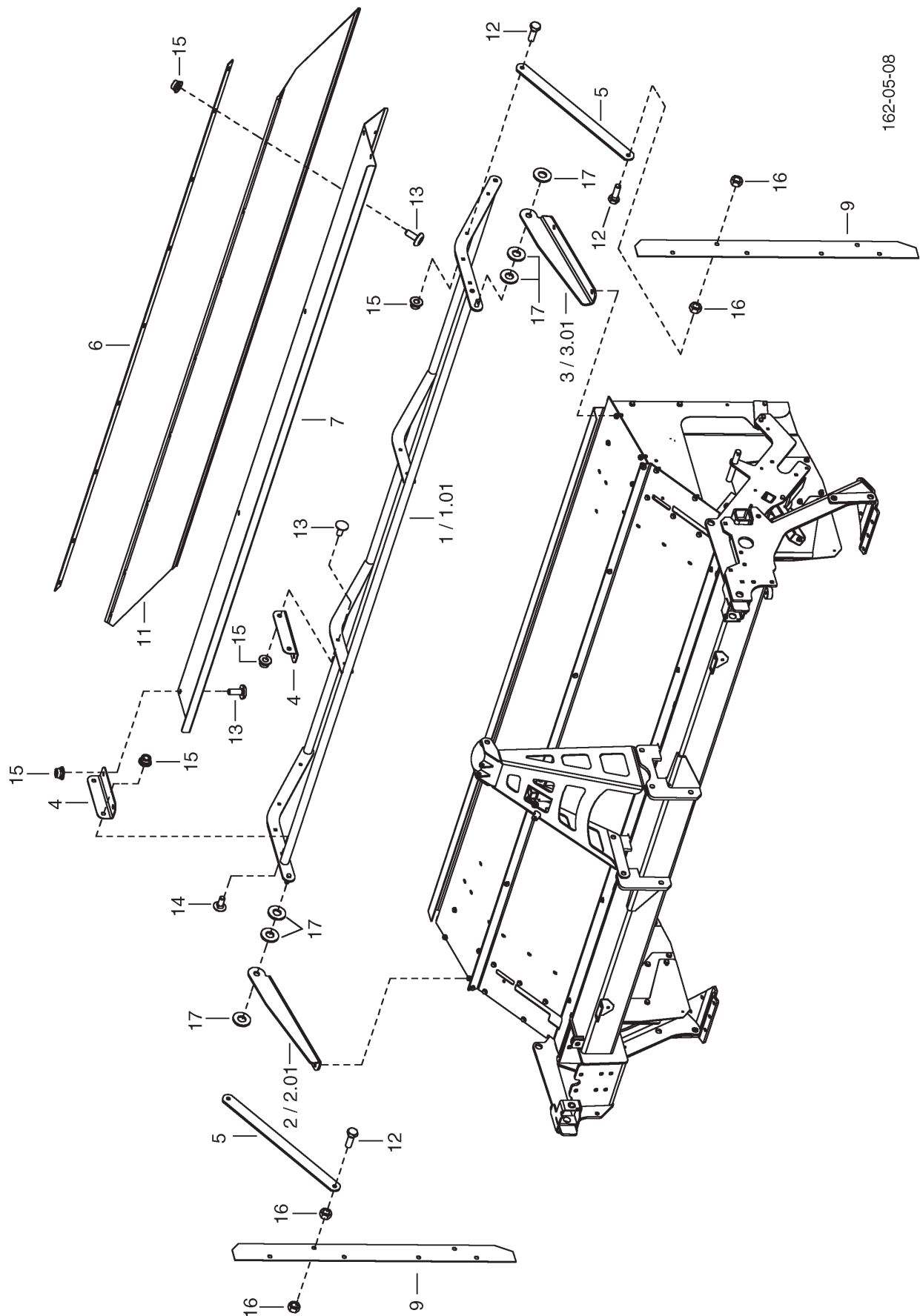

PNR	TEILE-NR	MENGE	BENENNUNG	DESIGNATION	DESCRIPTION	BEMERK/REMARQUE	FU
0.01	00	384.30.170.0	1 SCHUTZBUEGEL ZUS	ETRIER DE PROTECTION	GUARD FRAME		
1	00	384.30.150.0	1 SCHUTZBUEGEL SZ	ETRIER DE PROTECTION	GUARD FRAME	-1262	
1.01	00	384.30.150.1	1 SCHUTZBUEGEL SZ	ETRIER DE PROTECTION	GUARD FRAME	+1263	
2	00	384.30.156.0	1 LAGERWINKEL RE.	EQUERRE DROITE	BRACKET RIGHT	-1262 R	
2.01	00	384.30.156.1	1 LAGERWINKEL RE.	EQUERRE DROITE	BRACKET RIGHT	+1263 R	
3	00	384.30.157.0	1 LAGERWINKEL LI.	EQUERRE GAUCHE	BRACKET LEFT	-1262 L	
3.01	00	384.30.157.1	1 LAGERWINKEL LI.	EQUERRE GAUCHE	BRACKET LEFT	+1263 L	
4	00	384.30.158.0	4 WINKEL	CORNIERE	ANGLE		
5	00	384.30.165.0	2 STREBE	JAMBE DE FORCE	STRUT		
6	00	384.30.168.0	1 VERSTEIFUNG	RENFORCEMENT	REINFORCEMENT		
7	00	384.30.169.0	1 PRALLBLECH	CHICANE	INTAKE PLATE		
9	00	384.30.048.0	2 BLECH INNEN	TOLE EN BAS	METAL SHEET BELOW		
11	00	499.102	1 SCHUTZTUCH 2590X440X1,2 GELB	TOILE DE PROTECTION	PROTECTION COVER		
12	00	103.044	4 SK-SCHR. M8X25 DIN 933-8.8	VIS M8X25	SCREW M8X25		
13	00	108.954	21 FLRD-SCHR. M8X20	VIS M8X20	BOLT M8X20		
14	00	108.907	4 FLR-SCHR.M8X20 DIN603 8.8 ZN	VIS M8X20	SCREW M8X20		
15	00	122.317	29 FLANSCHMUTTER M8	ECROU M8	NUT M8		
16	00	120.159	6 SK-MUTTER M8 DIN 934-8 ZN	ECROU M8 DIN 934	NUT M8 DIN 934		
17	00	162.409	6 SCHEIBE 34X16,5X3 ZN	RONDELLE 34X16,5X3	WASHER 34X16,5X3		
19	00	103.041	2 SK-SCHR. M8X16 DIN 933-8.8	VIS M8X16	SCREW M8X16		

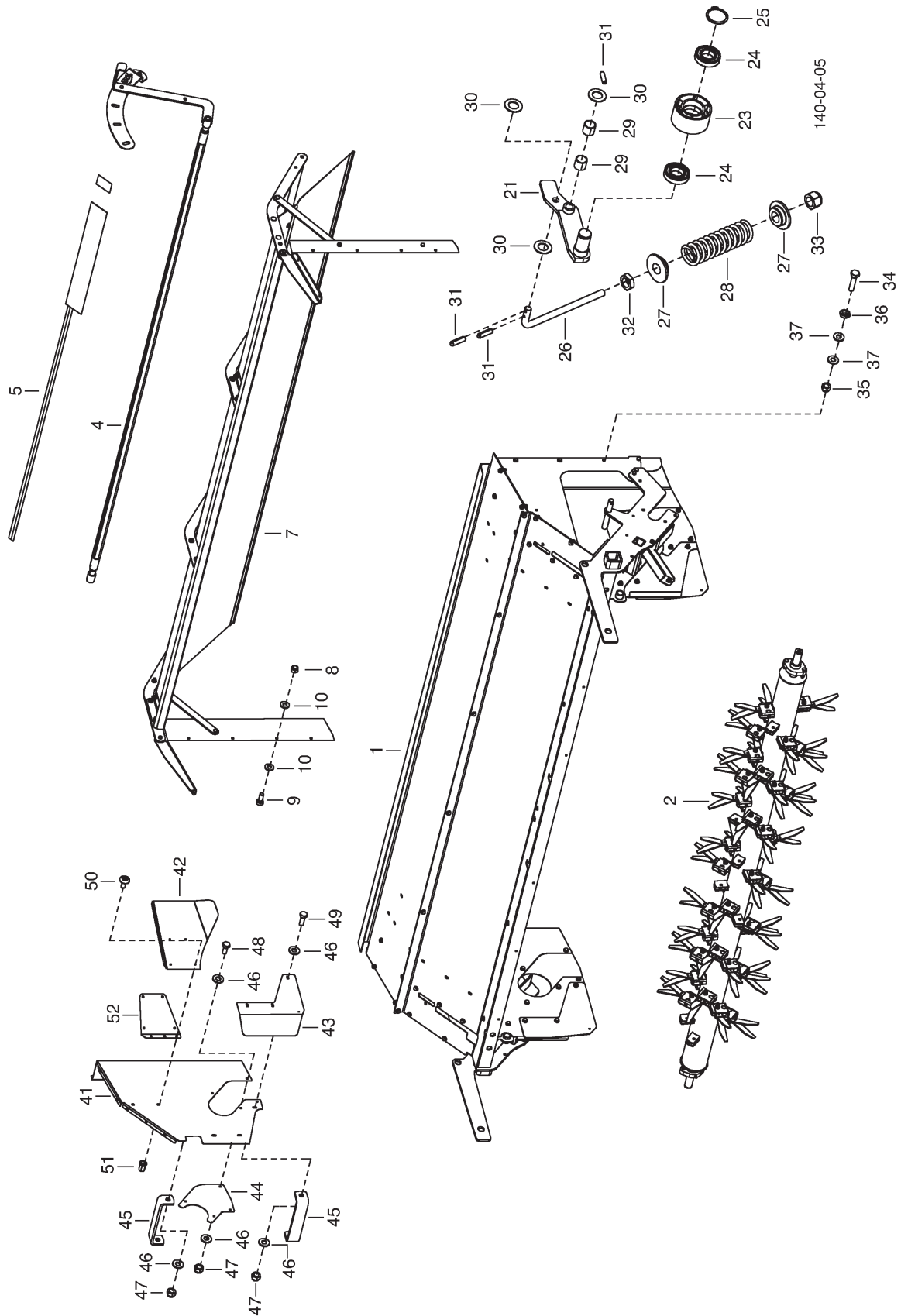

PNR	TEILE-NR	MENGE	BENENNUNG	DESIGNATION	DESCRIPTION	BEMERK/REMARQUE	FU
0.01	00 384.30.002.0	1	AUFBEREITER RE.	CONDITIONNEUR COMPL.	CONDITIONER COMPL.	R	
0.02	00 383.31.075.0	1	RIEMENSCHNUR ZUS.	DISPOS. DE SERRAGE	TENS. PULLEY	(21-37 R	
0.03	00 384.30.008.0	1	SEITENWAND II RE. ZUS.	PANNEAU LAT.	SIDE PLATE	(41-52 R	
1	00 384.30.004.0	1	AUFBEREITERBLECHE ZUS.	CONDITIONNEUR TOLE	CONDITIONER PLATE	*550	
2	00 384.30.005.1	1	ROTOR ZUS.	ROTOR	ROTOR	*540	
4	00 384.30.006.0	1	CR Klappe ZUS.	CR TRAPPE	CR FLAP	*540	
5	00 383.31.070.0	1	ABZIEHBILD ZUS	DECALCOMANIE	TRANSFER	*540	
7	00 384.30.170.0	1	SCHUTZBUEGEL ZUS	ETRIER DE PROTECTION	GUARD FRAME	*560	
8	00 122.106	1	SI-MUTTER M8 DIN 980-8	ECROU M8 DIN 980	NUT M8 DIN 980		
9	00 103.043	1	SK-SCHR. M8X20 DIN 933-8.8 ZN	VIS M8X20	SCREW M8X20		
10	00 162.407	2	SCHEIBE 18X8,5X2	RONDELLE 18X8,5X2	WASHER 18X8,5X2		
21	00 348.31.010.1	1	HEBEL SZ.	LEVIER	LEVER		
23	00 624.119	1	SPANNROLLE	GALET DE TENSION	TENSIONING PULLEY		
24	00 400.789	2	RILLENKUGEL. 6208 2RSC3DIN625	ROUL. RAINURE A BIL.	BEARING		
25	00 155.032	1	SICHERUNGSRING 40X1,75 DIN471	SEGMENT D'ARRET	CIRCLIP		
26	00 348.32.053.0	1	SPANNBOLZEN	BOULON DE SERAGE	BOLT		
27	00 348.32.021.0	2	HUELSE	DOUILLE	SLEEVE		
28	00 435.153	1	DRUCKFEDER 8X50X230X1	RESSORT DE PRESSION	SPRING		
29	00 410.617	2	DX-BUECHSE PM 2020	DX-MANCHON PM 2020	DX-BUSH PM 2020		
30	00 162.417	4	SCHEIBE 36X20,5X2	RONDELLE 36X20,5X2	WASHER 36X20,5X2		
31	00 173.167	4	SPANNSTIFT 8X30 DIN 1481	GOUPILLE MECANINDUS	ROLLPIN		
32	00 120.379	1	SK-MUTTER M20 DIN 936 KL.8	ECROU M20	NUT M20		
33	00 122.112	1	SI-MUTTER M20 DIN 980 8	ECROU M20	NUT M20		
34	00 103.046	1	SK-SCHRAUBE M8X35 DIN 933-8.8	VIS	SCREW		
35	00 122.106	1	SI-MUTTER M8 DIN 980-8	ECROU M8 DIN 980	NUT M8 DIN 980		
36	00 120.396	1	FL.SK-MUTTER M 8 DIN 936-8	ECROU HEXAGONAL	NUT, HEX.HD.		
37	00 162.407	2	SCHEIBE 18X8,5X2	RONDELLE 18X8,5X2	WASHER 18X8,5X2		
41	00 384.30.046.0	1	SEITENWAND II RE.	PANNEAU LAT.	SIDE PLATE	R	
42	00 384.30.023.1	1	LEITBLECH QFB RE.	TOLE	GUIDE PLATE	R	
43	00 376.36.016.0	1	EINLAUFBLECH RE	TOLE D'ALIMENTATION	INTAKE PLATE	R	
44	00 348.32.030.0	1	ABDECKUNG	PANNEAU	COVER		
45	00 376.36.013.0	2	ABSTANDHALTER VO	SUPPORT	SUPPORT		
46	00 162.407	31	SCHEIBE 18X8,5X2	RONDELLE 18X8,5X2	WASHER 18X8,5X2		
47	00 122.106	15	SI-MUTTER M8 DIN 980-8	ECROU M8 DIN 980	NUT M8 DIN 980		
48	00 103.043	14	SK-SCHR. M8X20 DIN 933-8.8 ZN	VIS M8X20	SCREW M8X20		
49	00 103.044	2	SK-SCHR. M8X25 DIN 933-8.8	VIS M8X25	SCREW M8X25		
50	00 108.954	8	FLRD-SCHR. M8X20	VIS M8X20	BOLT M8X20		
51	00 127.018	9	BLINDNIETMUTTER	FAUX RIVET	BLIND RIVET		
52	00 384.30.018.1	1	WINKEL RE.	CORNIERE	ANGLE	R	

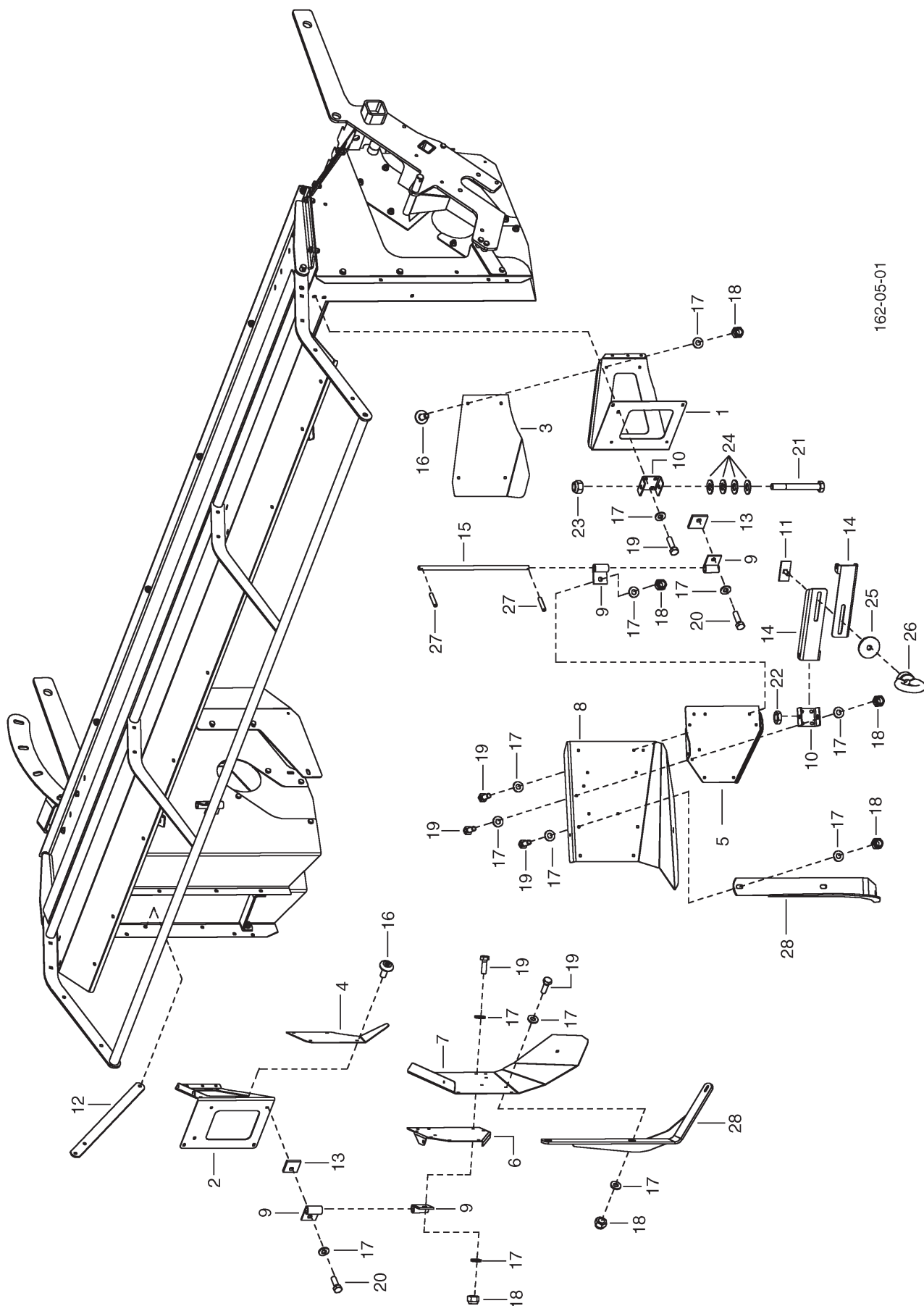

PNR	TEILE-NR	MENGE	BENENNUNG	DESIGNATION	DESCRIPTION	BEMERK/REMARQUE	FU
0.01	00	384.36.001.0	1 EINZELSCHWADABLAG - COLLECTOR	FICHIER A ANDAINS	SINGLE SWATH FILE		
1	00	384.30.018.1	1 WINKEL RE.	CORNIERE	ANGLE	R	
2	00	384.30.019.1	1 WINKEL LI.	CORNIERE	ANGLE	L	
3	00	384.30.023.1	1 LEITBLECH QFB RE.	TOLE	GUIDE PLATE	R	
4	00	384.30.024.1	1 LEITBLECH QFB LI.	TOLE	GUIDE PLATE	L	
5	00	348.32.105.0	2 SCHWADBLECHHALTER RE.	FIXATION DROITE	RETAINER RIGHT	R	
6	00	348.32.101.0	2 SCHWADBLECHHALTER LI.	FIXATION GAUCHE	RETAINER LEFT	L	
7	00	383.32.106.0	2 SCHWADBLECH LI.	TOLE A ANDAI.	SWATH SHEET	L	
8	00	383.32.107.0	2 SCHWADBLECH RE.	TOLE A ANDAI.	SWATH SHEET	R	
9	00	383.32.113.0	16 SCHANIEROESE	OEIL DE CHARNIERE	HINGE		
10	00	348.32.107.0	8 BUEGEL	ETRIER	CROSSTIE		
11	00	331.30.159.0	4 UNTERLAGE SZ.	CALE	SPACER		
12	00	384.36.011.0	4 STREBE	JAMBE DE FORCE	STRUT		
13	00	379.36.014.0	8 DISTANZPLATTE	PLAQUE D'ECARTEMENT	PLATE		
14	00	379.31.540.0	8 WINKEL	CORNIERE	ANGLE		
15	00	379.36.015.0	4 BOLZEN	AXE	PIN		
16	00	108.954	16 FLRD-SCHR. M8X20	VIS M8X20	BOLT M8X20		
17	00	162.407	104 SCHEIBE 18X8,5X2	RONDELLE 18X8,5X2	WASHER 18X8,5X2		
18	00	122.106	70 SI-MUTTER M8 DIN 980-8	ECROU M8 DIN 980	NUT M8 DIN 980		
19	00	103.044	48 SK-SCHR. M8X25 DIN 933-8.8	VIS M8X25	SCREW M8X25		
20	00	103.045	8 SK-SCHR. M8X30 DIN 933-8.8	VIS M8X30	SCREW M8X30		
21	00	103.309	8 SK-SCHR. M10X90 DIN931 8.8 ZN	VIS HEXAGONAL	SCREW, HEX.HD.		
22	00	120.397	4 SK-MUTTER M 10 DIN 936-8	ECROU M 10	NUT M 10		
23	00	122.107	8 SI-MUTTER M10 DIN 980-8	ECROU M10 DIN 980	NUT M10 DIN 980		
24	00	162.404	16 SCHEIBE 20X10,5X1,5 ZN	RONDELLE 20X10,5X1,5	WASHER 20X10,5X1,5		
25	00	162.412	4 SCHEIBE 50X11X4 ZN	RONDELLE	WASHER		
26	00	125.632	4 RINGMUTTER M 10	ECROU A ANNEAU	RING NUT		
27	00	172.971	8 SPANNSTIFT 4X20 DIN 1481	GOUPILLE MECANINDUS	ROLLPIN 4X20		
28	00	379.36.020.0	4 STREBE SZ	JAMBE DE FORCE	STRUT		

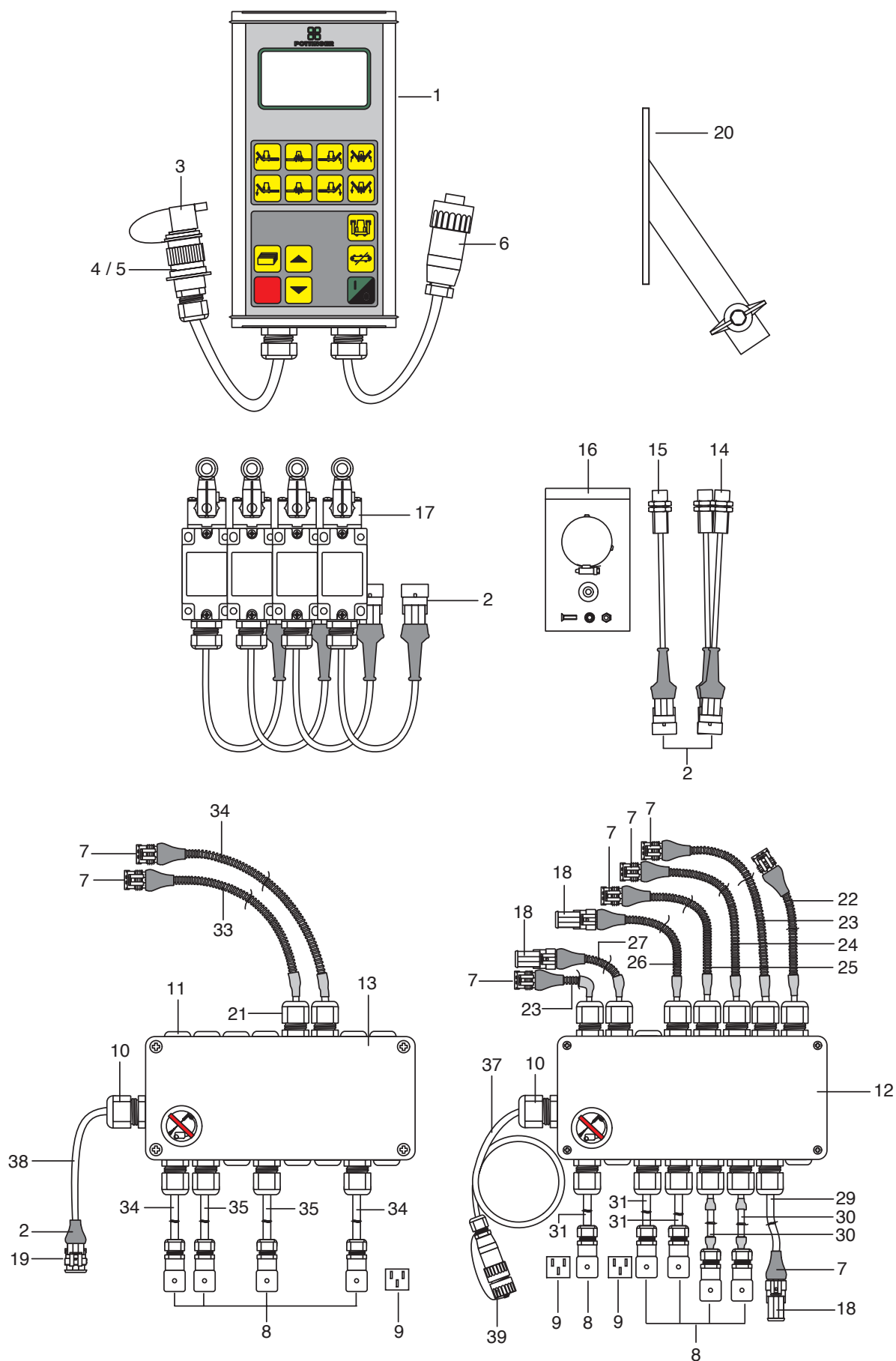

PNR	TEILE-NR	MENGE	BENENNUNG	DESIGNATION	DESCRIPTION	BEMERK/REMARQUE	FU
0.01	00	383.37.310.0	1 RECHNER QFB	CALCULATOR	CALCULATOR	(0.03	
0.02	00	383.37.001.0	1 BEDIENTEIL „POWER CONTROLL“	TOUCHE A IMPULSION	SOFT TOUCH KEYBOARD	(0.04,20	
0.03	33	354D0000.0	1 JOBRECHNER COLLECTOR KPL.	CALCULATOR	CALCULATOR	(12-19	
0.04	33	354D1000.1	1 BEDIENTEIL POWERCONTROL	TOUCHE A IMPULSION	SOFT TOUCH KEYBOARD	(1-6	
1	33	354D1000.1	1 BEDIENTEIL POWERCONTROL	TOUCHE A IMPULSION	SOFT TOUCH KEYBOARD		
2	00	474.164	6 SUPERSEAL STECKER 3POL	DISTRIBUTEUR	DISTRIBUTOR		
3	33	2-78-0024	1 STECKER 3-POLIG NACH ISO 1236	FICHE	PIN		
4	33	2-50-0034	1 SICHERUNG SI FK 15 A BL	FUSIBLE	FUSE		
5	33	2-51-0028	1 SICHERUNGSHALTER	PORTE-FUSIBLE	FUSE HOLDER		
6	00	487.006.002	1 KABELBUCHSE	DOUILLE	BUSH		
7	00	474.165	10 SUPERSEAL BUCHSE	DISTRIBUTEUR	DISTRIBUTOR		
8	33	2-780-0003	9 RECHTECKSTECKVERBINDER	DISTRIBUTEUR	DISTRIBUTOR		
9	33	2-780-0002	9 FLACHDICHTUNG	JOINT	SEAL		
10	33	2-69-0017	2 KABELVERSCHR. MS M16 X1,5	VISSAGE DU CABLE	CABLE CROSS		
11	33	2-63-0050	13 BLINDSTOPFEN BL-M 6KT MIT O-RI	BOUCHON	FITTING		
12	33	354D2700.0	1 JOBRECHNER MAEHWERK O.KABEL	CALCULATOR	CALCULATOR		
13	33	354D4700.0	1 JOBRECHNER COLLECTOR KPL.O.K.	CALCULATOR	CALCULATOR		
14	00	487.368	2 NAEHERUNGSSCHALTER KIN-M12PS/0	INTERRUPTEUR	SWITCH		
15	33	347A2520	1 SCHALTER M.SUPERSEAL-STV	INTERRUPTEUR	SWITCH		
16	33	354A2531	1 BEIPACK HALLSENSOR	SENSOR	SENSOR		
17	33	373A5110	4 SICHERHEITSPPOSITIONSSCHALTER	INTERRUPTEUR	SWITCH		
18	33	347A2525	3 SUPERSEALBLINDSTECKER 3POL.	FICHE	PIN		
19	33	347A2527	1 SUPERSEALBLINDBUCHSE	BAGUE	BUSH		
20	33	3-52-0009	1 MONITORHALTERUNG	FIXATION	RETAINER		
21	33	2-69-0016	19 KABELVERSCHR. MS12X1,5	VISSAGE DU CABLE	CABLE CROSS		
22	33	354D2531	1 SENSORKABEL 3000 MM	CABLE	CABLE		
23	33	354A2532	2 SENSORKABEL 1030 MM	CABLE	CABLE		
24	33	354A2533	1 SENSORKABEL 1730 MM	CABLE	CABLE		
25	33	354D2532	1 SENSORKABEL 3500 MM	CABLE	CABLE		
26	33	354A2536	1 SENSORKABEL 5430 MM	CABLE	CABLE		
27	33	354A2535	1 SENSORKABEL 5630 MM	CABLE	CABLE		
29	33	354D2610	1 JOBRECHNER VERBINDUNGSKABEL	CALCULATOR	CALCULATOR		
30	33	354A2401	2 VENTILKABEL 1810MM	CABLE	CABLE		
31	33	354A2402	3 VENTILKABEL 550 MM	CABLE	CABLE		
32	33	354D2531	1 SENSORKABEL 3000 MM	CABLE	CABLE		
33	33	354D2532	1 SENSORKABEL 3500 MM	CABLE	CABLE		
34	33	354A2401	2 VENTILKABEL 1810MM	CABLE	CABLE		
35	33	354A2402	2 VENTILKABEL 550 MM	CABLE	CABLE		
37	33	348A2300	1 JOBRECHNERKABEL	CABLE	CABLE		
38	33	354D3600	1 JOBRECHNER VERBINDUNGSKABEL	CALCULATOR	CALCULATOR		
39	00	487.006.001	1 KABELSTECKER 7 POLIG	FICHE DE CONTACT	CABLE STICK		

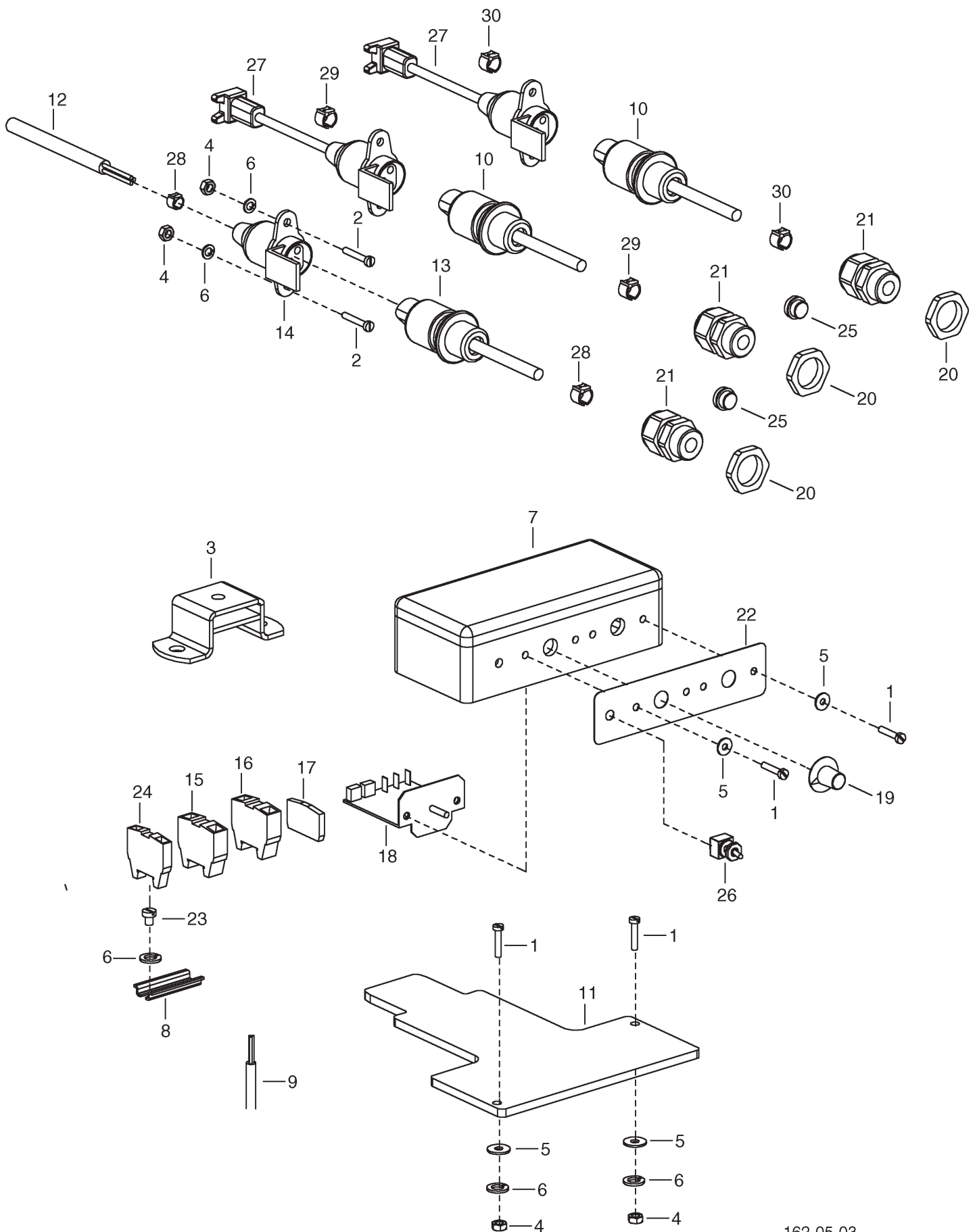

PNR	TEILE-NR	MENGE	BENENNUNG	DESIGNATION	DESCRIPTION	BEMERK/REMARQUE	FU
0.01	00	384.39.410.0	1 STEUERPULT ZUS.	PUPIRE DE COMMANDE	CONTROL		
1	00	104.534	6 ZYL-SCHR. M4X20 DIN 84-4.8	VIS M4X20	BOLT M4X20		
2	00	104.536	2 ZYL.SCHR. M4X25 DIN 84-4.8	VIS M4X25	SCREW M4X25		
3	00	103.56.006.0	1 BUEGEL	ETRIER	CROSSTIE		
4	00	120.155	4 SK-MUTTER M 4 DIN 934-8	ECROU M 4	NUT M 4		
5	00	162.223	6 SCHEIBE 4,3 DIN 134	RONDELLE	WASHER		
6	00	165.306	5 HEDTMANN-SICHERHEITSRING 4	RONDELLE GROWER	WASHER		
7	00	384.39.411.0	1 STEUERPULT	PUPIRE DE COMMANDE	CONTROL		
8	00	360.39.102.0	1 TRAGSCHIENE	RAIL	RAIL		
9	00	360.39.106.0	2 LITZENDRAHT VORMONTIERT	CABLE TORSADE	STRAND OF WIRE		
10	00	384.39.416.0	2 KABEL FUER GESCHW.	CABLE	CABLE		
11	00	360.39.206.0	1 HALTER	SUPPORT	MOUNTING		
12	00	458.33.038.0	1 VERSORGUNGSKABEL	CABLE DE DISTRIB.	CABLE		
13	00	458.33.039.1	1 VERSORGUNGSKABEL	CABLE DE DISTRIB.	CABLE		
14	00	474.020	1 STECKDOSE 3POLIG	PRISE DE COURANT	SOCKET		
15	00	474.322	1 DURCHGANGSKLEMME-4 LEITER FAR	COLLIER	CLAMP		
16	00	474.341	1 SCHUTZLEITERKLEMME	COLIER	CLAMP		
17	00	474.361	1 ABSCHLUSSPLATTE	PLATINE	PLATE		
18	00	487.066	2 STROMREGLER 0 - 2,1A	REGULATEUR	REGULATOR		
19	00	487.058	2 DREHKNOFF	INTERRUPTEUR ROTAT.	TURN SWITCH		
20	00	487.236	3 GEGENMUTTER GMP 13	CONTRE-ECROU	COUNTER-NUT		
21	00	487.256	3 KABELVERSCHRAUBUNG STP 13,5	VISSAGE DU CABLE	CABLE CROSS		
22	00	495.724	1 AZB „STEUERPULT“	ETIQUETTE	DECAL		
23	00	104.527	1 ZYL.SCHRAUBE M4X5 DIN 84-4.8	VIS M4X5	SCREW M4X5		
24	00	474.302	1 DURCHGANGSKLEMME	COLLIER	CLAMP		
25	00	487.262	2 BLINDSTOPFEN BLK-GL-M12X1,5 M.	BOUCHON	FITTING		
26	00	487.378	1 MINIATURSCHALTER 2-POLIG MTE 2	INTERRUPTEUR	SWITCH		
27	00	384.39.417.0	2 KABEL FUER GESCHW.	CABLE	CABLE		
28	00	475.361	2 KABELBEZEICHNUNGSRINGE „1“	DESIGNATION BAGUE	DESIGNATION RING		
29	00	475.362	2 KABELBEZEICHNUNGSRINGE „2“	DESIGNATION BAGUE	DESIGNATION RING		
30	00	475.363	2 KABELBEZEICHNUNGSRINGE „3“	DESIGNATION BAGUE	DESIGNATION RING		

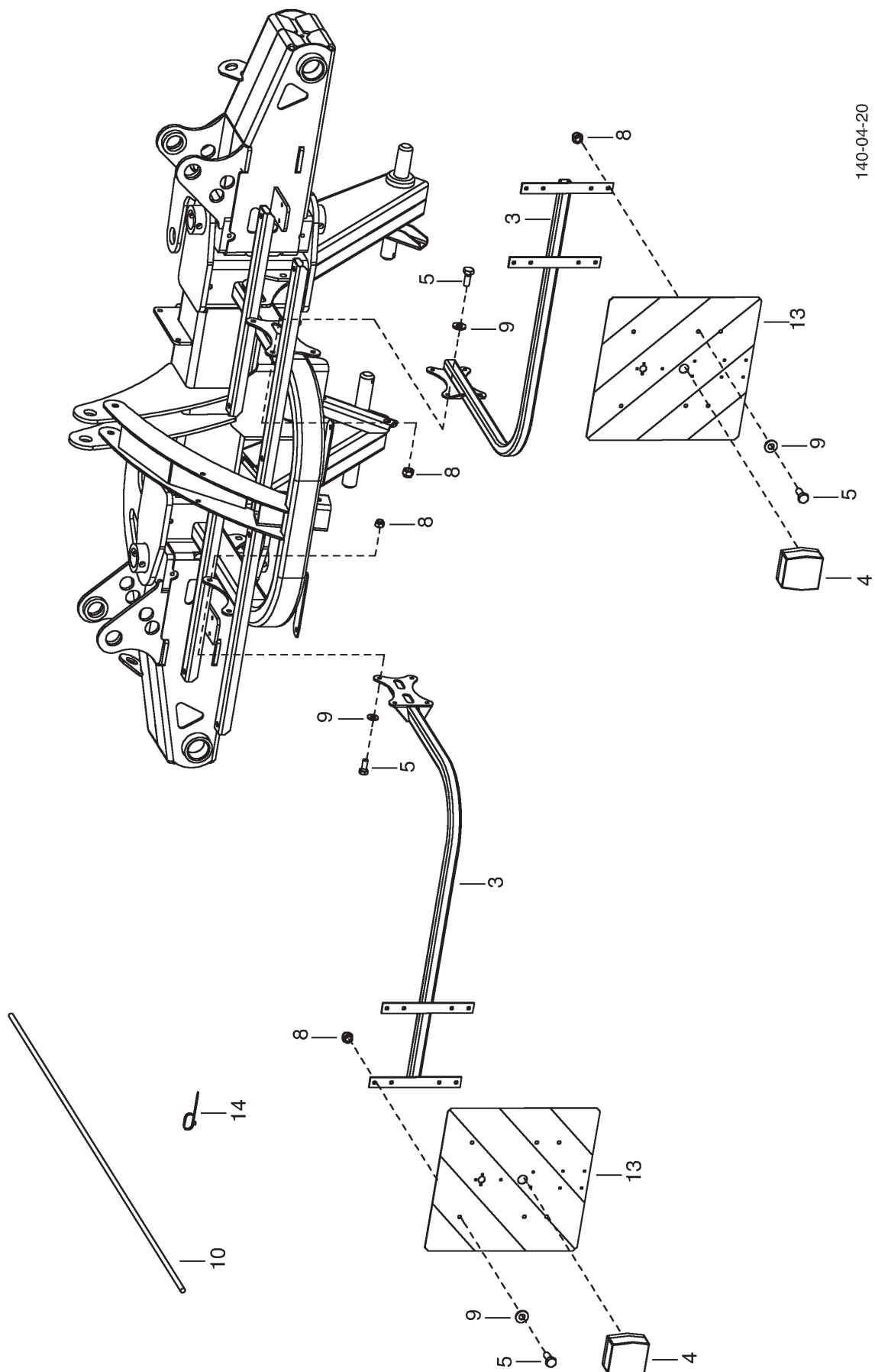

140-04-20

PNR	TEILE-NR	MENGE	BENENNUNG	DESIGNATION	DESCRIPTION	BEMERK/REMARQUE	FU
0.01	00	383.76.001.0	1 BELEUCHTUNG FUER ABLAGEBAND	ECLAIRAGE	LIGHTING SET		
3	00	384.39.180.0	2 BELEUCHTUNGSTRAEGER	SUPPORT	BRACKET		
4	00	470.053	1 RUECKLEUCHTE	FEU ARRIERE P.TYPE E	REAR LIGHT F.E-TYPE		
5	00	103.043	16 SK-SCHR. M8X20 DIN 933-8.8 ZN	VIS M8X20	SCREW M8X20		
8	00	122.106	16 SI-MUTTER M8 DIN 980-8	ECROU M8 DIN 980	NUT M8 DIN 980		
9	00	162.407	16 SCHEIBE 18X8,5X2	RONDELLE 18X8,5X2	WASHER 18X8,5X2		
10	00	476.220	1 VERSORGUNGSKABEL ZUS.	CABLE DE DISTRIB.	CABLE		
13	00	470.037	4 WARNTAFELN WS/RO	PANNEAU D'AVERTISS.	WARNING PLATE		
14	00	475.165	6 KABELBINDER 4,8X188	ATTACHE-CABLE	STRIP		

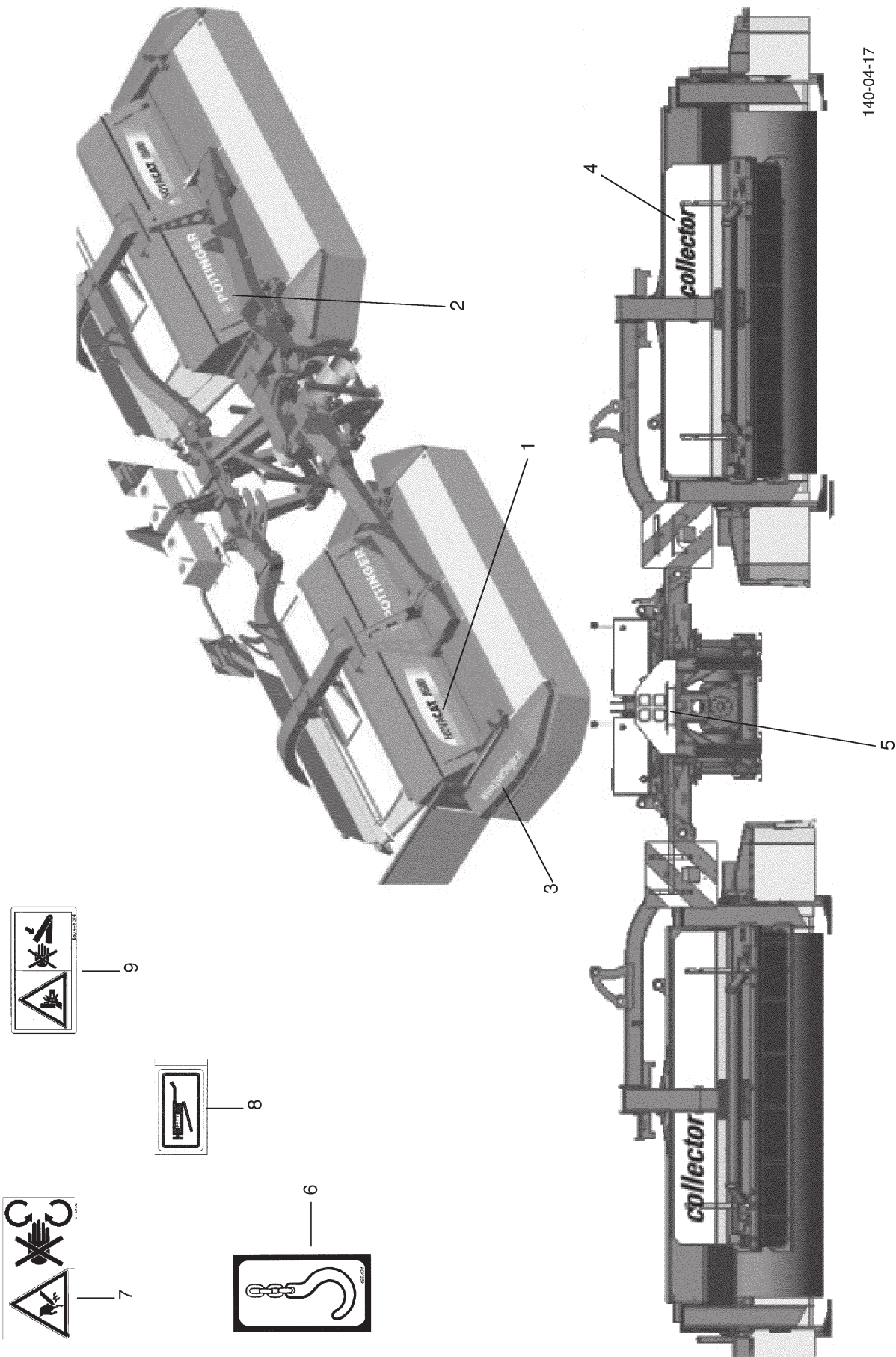

PNR	TEILE-NR	MENGE	BENENNUNG	DESIGNATION	DESCRIPTION	BEMERK/REMARQUE	FU
0.01	00	384.93.001.0	1 AZB „COLLECTOR“	ETIQUETTE	DECAL		
1	00	495.990.0003	2 AZB „NOVACAT 8600“; 84 CM	ETIQUETTE	DECAL		
2	00	494.015	2 AZB „POETTINGER“	ETIQUETTE	DECAL		
3	00	495.081	2 AZB „WWW.POETTINGER.AT“	ETIQUETTE	DECAL		
4	00	495.882	2 AZB „COLLECTOR“ 60 CM	ETIQUETTE	DECAL		
5	00	495.085	1 AZB „SCHRIFTZUG + LOGO“ 40 CM	ETIQUETTE	DECAL		
6	00	495.404	3 AZB „HAKEN“	ETIQUETTE	DECAL		
7	00	495.171	8 AZB „QUETSCHEN“	ETIQUETTE	DECAL		
8	00	494.646	14 AZB „FETTSCHMIERUNG“	ETIQUETTE	DECAL		
9	00	495.153	4 AZB „GEFAHR DURCH“	ETIQUETTE	DECAL		

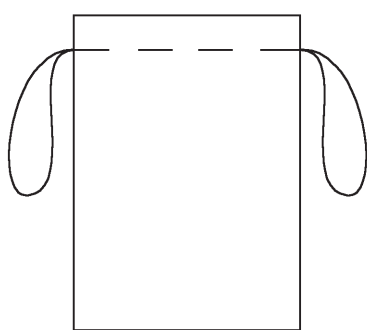

7



1

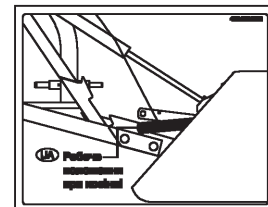

2

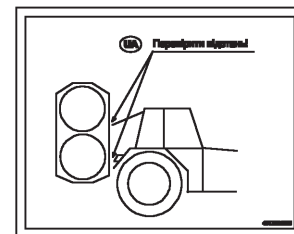

3

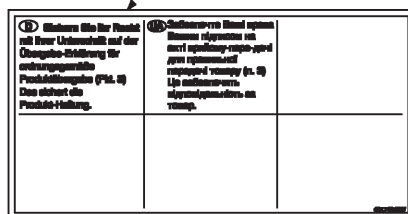

4

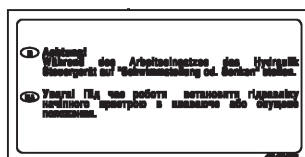

5

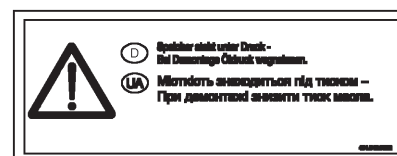

6

PNR	TEILE-NR	MENGE	BENENNUNG	DESIGNATION	DESCRIPTION	BEMERK/REMARQUE	FU
0.01	00 379.93.001.0	1	AUSRUESTUNG UKRAINE	EQUIPEMENT NORMAL	NORMAL HITCH EQUIPM.	(1-7	
1	00 494.355.0002	1	AZB „RIEMENSANNUNG“; UA	ETIQUETTE	DECAL		
2	00 495.665.0002	1	AZB „ANBAUHOEHE“; UA	ETIQUETTE	DECAL		
3	00 494.388.0002	1	AZB „ABSTAND PRUEFEN“;	ETIQUETTE	DECAL		
4	00 495.713.0001	1	AZB „PRODUKTHAFTUNG“; UA	ETIQUETTE	DECAL		
5	00 495.469.0002	1	AZB „SCHWIMMSTELLUNG..“;	ETIQUETTE	DECAL		
6	00 494.346.0002	1	AZB „Vorsicht Speicher; UA	ETIQUETTE	DECAL		
7	00 011.156	1	MINIGRIP-SACK	MINIGRIP-SAC	MINIGRIP-BAG		

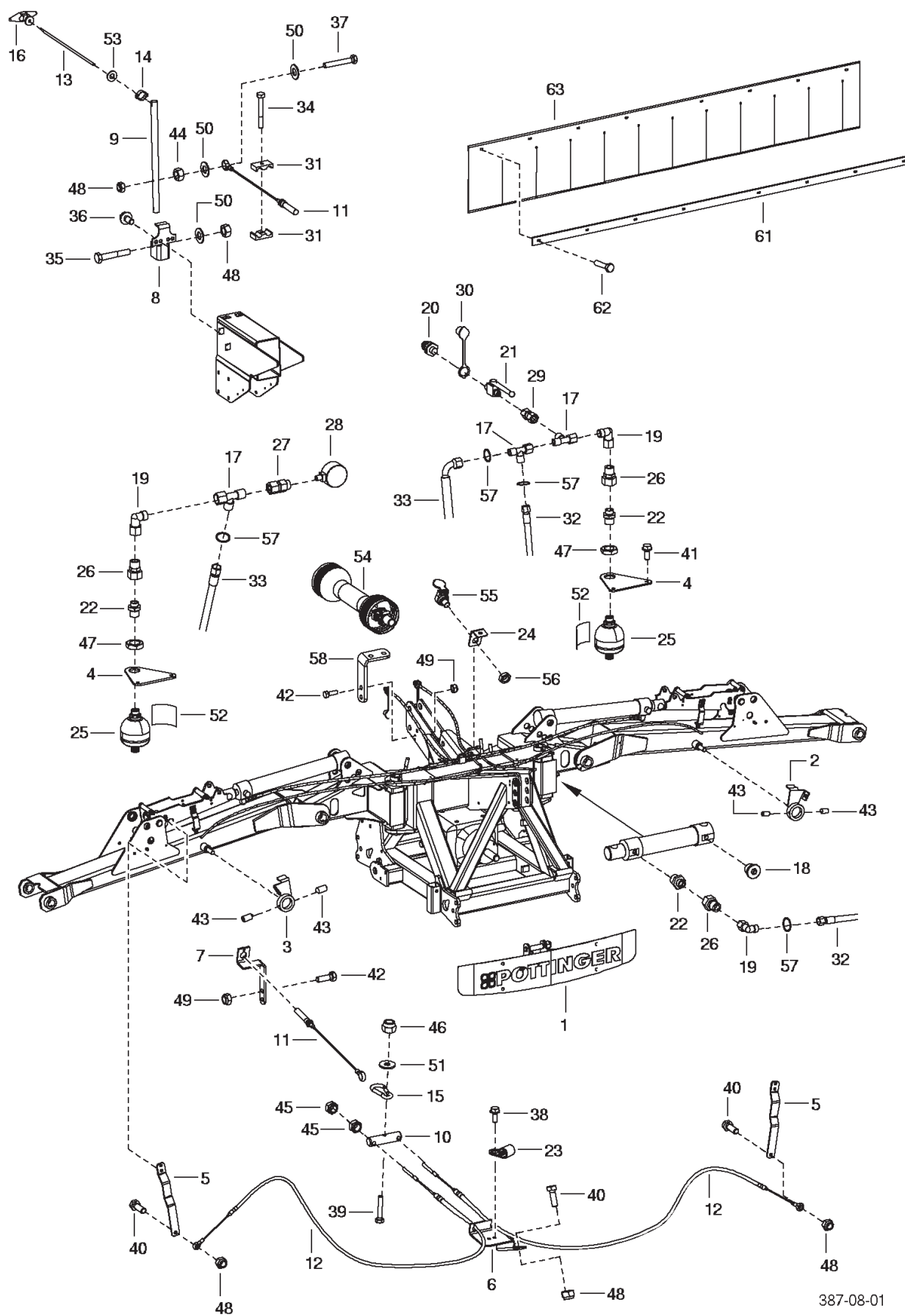

PNR	TEILE-NR	MENGE	BENENNUNG	DESIGNATION	DESCRIPTION	BEMERK/REMARQUE	FU
0.01	00 384.94.001.0	1	AUSRUESTUNG T	EQUIPEMENT	EQUIPMENT	(1-56	
0.02	00 3842.20.001.0	2	STEINSCHLAGSCHUTZ ZUS.	PROTECTEUR	GUARD TOP	(61-63	
1	00 3842.13.001.0	1	WEBTAFEL ZUS.	TABEAU DE LA PUB	ADVERTISING PANEL	*608	
2	00 3842.42.005.0	1	SEILFUEHRUNG RE. SZ	GUIDE CABLE	ROPE GUIDE	R	
3	00 3842.42.010.0	1	SEILFUEHRUNG LI. SZ	GUIDE CABLE	ROPE GUIDE	L	
4	00 3842.40.055.0	2	HALTER SPEICHER	SUPPORT	MOUNTING		
5	00 3842.42.002.0	1	HEBEL	LEVIER 3	LEVER 3		
6	00 3842.42.009.0	1	HALTER	SUPPORT	MOUNTING		
7	00 3842.42.008.0	1	HALTER	SUPPORT	MOUNTING		
8	00 3842.42.015.0	1	HALTER	SUPPORT	MOUNTING		
9	00 3842.42.014.0	1	ROHR	TUBE	RING		
10	00 3842.42.007.0	1	BOLZEN	AXE	PIN		
11	00 433.056	1	BOWDENZUG L = 11900 MM	TRANSMISS. BOWDEN	ACTIVITY		
12	00 432.712	2	BOWDENZUG KPL. L = 2280	TRANSMISS. BOWDEN	ACTIVITY		
13	00 430.143	1	POLYÄTHYLENSEIL 6	CABLE	CABLE		
14	00 430.903	1	OETIKER-KLEMME 13X15	SERRE-FIL OETIKER	CLAMP		
15	00 430.911	1	KARABINERHAKEN 50X5 DIN 5299	PORTE CARABINE	HOOK		
16	00 490.951	1	GRIFF	POIGNEE	HANDLE		
17	00 448.315	3	EINSTELLB L-VERSCHR 10L	RACCORD VISSE	THREADED UNION		
18	00 107.019	1	VERSCHLUSSCHR. R1/2"DIN908-5.8	VIS	SCREW		
19	00 448.028	3	L-VERSCHRAUB. EINSTELLBAR 10	RACCORD FILETE COUDE	CONNECTING SCREW		
20	00 448.051	1	STECKER F. SCHNELLVERSCHLUSSK.	FICHE	PIN		
21	00 445.002	1	ZWEIWEGHANN	ROBINET A DEUX VOIES	TWO WAY VALVE		
22	00 448.038	3	EINSCHRAUBVERSCHR. GER. R1/2"	RACCORD VISSE	THREADED UNION		
23	00 448.553	4	SCHLAUCHSCHELLE 10,7 NR. 9007	BRIDE	CLAMP		
24	00 3842.42.016.0	1	LASCHE	ECLISSE	PLATE		
25	00 3846.10.006.0	2	MEMBRANSPEICHER 0,75L/90 BAR	RESERVOIR D'AIR COMP	AIR TANK		
26	00 448.114	3	REDUZIERSTUTZEN	RACCORD REDUCTEUR	REDUCTION SOCKET		
27	00 448.211	1	MANOMETERANSCHLUSSSTUTZEN	BRANCHEMENT	ADAPTER		
28	00 507.224	1	MANOMETER	MANOMETRE	MANOMETER		
29	00 448.1.283	1	GERADE VERBINDUNG M16X1,5	VISSAGE	THREADED UNION		
30	00 448.052	1	STAUBKAPPE	CACHE ROUGE	CAP		
31	00 448.910	18	KLEMMBACKE FUER SCHELLE HRZ 2	ELEMENT DE SERRAGE	CLAMPING ELEMENT		
32	00 447.1.281	1	HYDR.SCHLAUCH NW 8X550	TUYAU NW 6X1100	TUBE NW 6X1100	(57	
33	00 447.2.301	1	HYDR.SCHLAUCH NW 8X1000	TUYAU NW 8X1000	TUBE NW 8X1000	(57	
34	00 103.287	9	SK-SCHR. M8X60 DIN 931-8.8	VIS M8X60	SCREW M8X60		
35	00 103.303	1	SK-SCHRAUBE M10X60 DIN 931-8.8	VIS	SCREW		
36	00 118.015	2	SK-SCHR. M10X20 DIN 7500	VIS M10X20	SCREW M10X20		
37	00 103.073	1	SK-SCHRAUBE M10X70 DIN 933-8.8	VIS	SCREW		
38	00 118.006	2	SK-SCHR. M8X12	VIS M8X12	SCREW M8X12		
39	00 103.027	1	SK-SCHRAUBE M 6X35 DIN 933 ZN	VIS	SCREW		
40	00 103.065	9	SK-SCHR. M10X30 DIN 933-8.8 ZN	VIS M10X30	SCREW M10X30		
41	00 118.010	6	SK-SCHR. M8X20	VIS M8X20	SCREW M8X20		
42	00 103.044	2	SK-SCHR. M8X25 DIN 933-8.8	VIS M8X25	SCREW M8X25		
43	00 174.026	4	GEWINDESTIFT M 6X12 DIN 914 10	CLAVETTE FILETEE	LOCKING RING		
44	00 120.160	1	SK-MUTTER M10 DIN 934-8 ZN	ECROU M10 DIN 934-8	NUT M10 DIN 934-8		
45	00 120.157	4	SK-MUTTER M6 DIN 934-8	ECROU M6	NUT M6		
46	00 122.104	1	SICHERUNGSMUTTER M 6 DIN 980-8	ECROU „STOVER“	LOCK NUT		
47	00 120.365	2	SK-MUTTER BM33X1,5 DIN 936 8	ECROU HEXAGONAL	NUT, HEX.		
48	00 122.107	11	SI-MUTTER M10 DIN 980-8	ECROU M10 DIN 980	NUT M10 DIN 980		
49	00 122.106	4	SI-MUTTER M8 DIN 980-8	ECROU M8 DIN 980	NUT M8 DIN 980		
50	00 162.404	5	SCHEIBE 20X10,5X1,5 ZN	RONDELLE 20X10,5X1,5	WASHER 20X10,5X1,5		
51	00 162.405	1	SCHEIBE 18X6,5X1,5	RONDELLE 18X6,5X1,5	WASHER 18X6,5X1,5		
52	00 494.346	2	AZB „VORSICHT SPEICHER...“	ETIQUETTE	DECAL		
53	00 162.407	1	SCHEIBE 18X8,5X2	RONDELLE 18X8,5X2	WASHER 18X8,5X2		
54	00 458.929/930	1	GELENKWELLE V 80-510	ARBRE A CARDANS	P.T.O.DRIVE SHAFT		
55	00 448.055	1	STECKERHALTER	SUPPORT DE FICHES	CLAMP		
56	00 120.356	1	SK-MUTTER M18X1,5 DIN 936 8 ZN	ECROU HEXAGONAL	NUT, HEX.		
57	00 415.577	4	O-RING 7,5X1,5	JOINT TORIQUE	O-RING		
58	00 3842.42.012.0	1	HALTER	SUPPORT	MOUNTING		
61	00 3842.20.002.0	2	VERSTAERKUNG	RENFORT	REINFORCEMENT		
62	00 103.046	16	SK-SCHRAUBE M8X35 DIN 933-8.8	VIS	SCREW		
63	00 499.309	4	SCHUTZTUCH 2875X 390X1,2	TOILE DE PROTECTION	PROTECTION COVER		

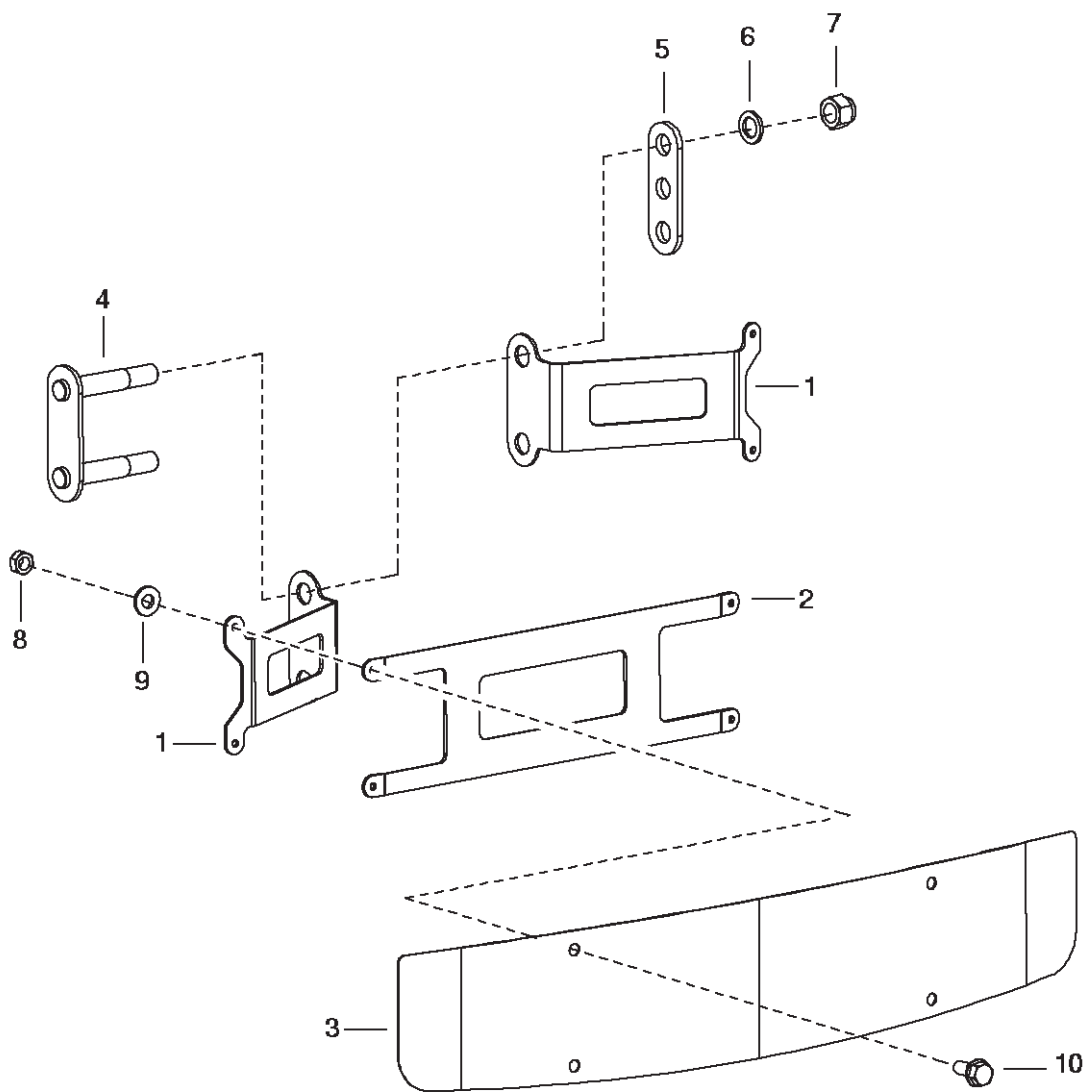

PNR	TEILE-NR	MENGE	BENENNUNG	DESIGNATION	DESCRIPTION	BEMERK/REMARQUE	FU
0.01	00 3842.13.001.0	1	WEBETAFEL ZUS.	TABLEAU DE LA PUB	ADVERTISING PANEL	(1-11	
1	00 3842.13.002.0	2	HALTERUNG	ARRET	RETAINER		
2	00 3842.13.003.0	1	VERSTREBUNG	RENFORC DE TREMIE	HOPPERSTAY, CPL.		
3	00 2171.11.010.0	1	BLECH	TOLE EN BAS	METAL SHEET		
4	00 383.14.020.1	1	GEWINDEBOLZEN SZ.	BOULON FILETE	BOLT		
5	00 383.10.124.0	1	LASCHE	ECLISSE	PLATE		
6	00 162.411	2	SCHEIBE 40X25,3X4	RONDELLE	WASHER		
7	00 122.114	2	SI-MUTTER M 24 KL. 8	ECROU M 24	NUT M 24		
8	00 122.106	4	SI-MUTTER M8 DIN 980-8	ECROU M8 DIN 980	NUT M8 DIN 980		
9	00 162.407	4	SCHEIBE 18X8,5X2	RONDELLE 18X8,5X2	WASHER 18X8,5X2		
10	00 118.010	4	SK-SCHR. M8X20	VIS M8X20	SCREW M8X20		
11	00 495.090.0002	1	AZB „POETTINGER“ 850X82	ETIQUETTE 850X82	DECAL 850X82		

Bedienung ISO Control

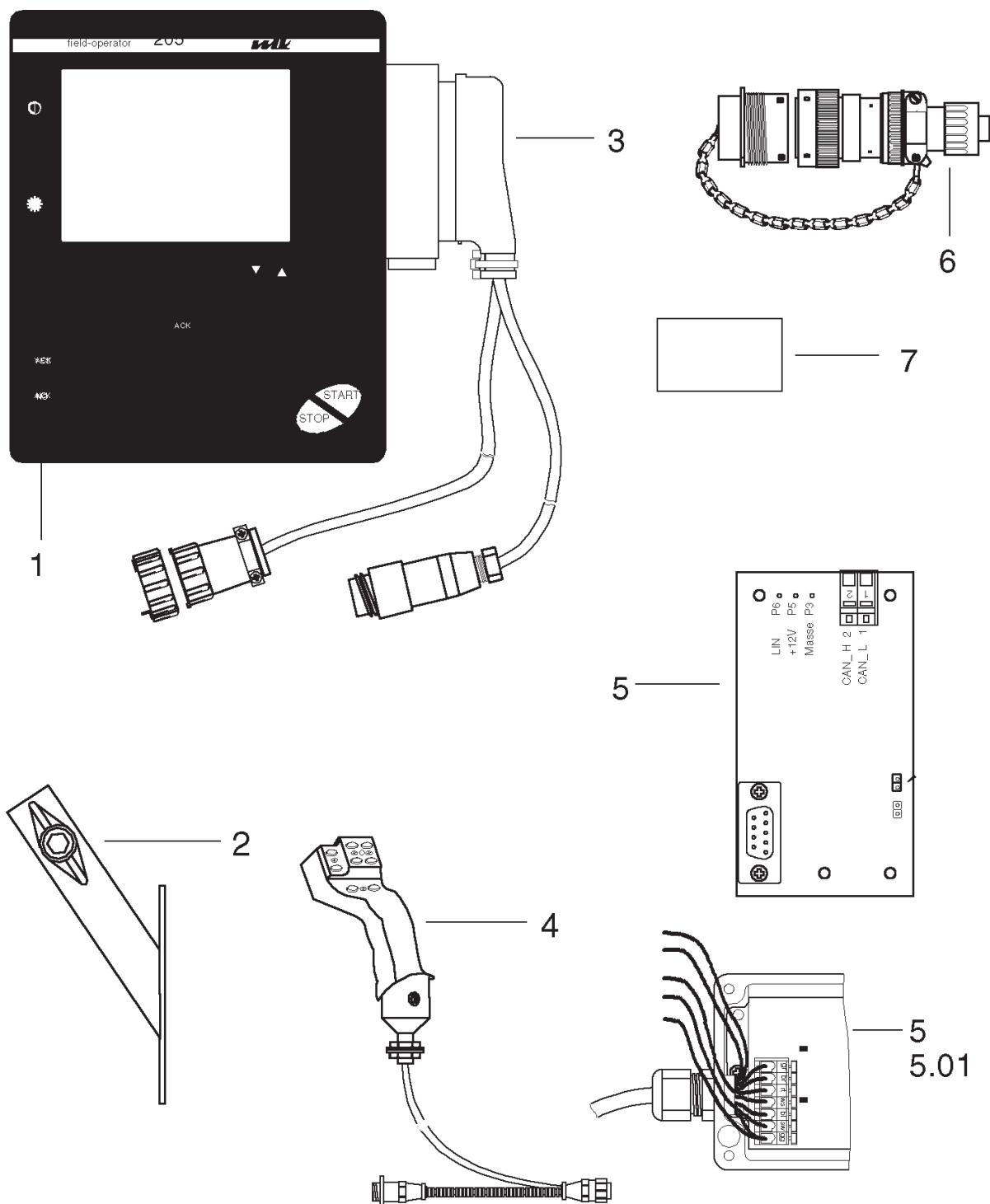

PNR	TEILE-NR	MENGE	BENENNUNG	DESIGNATION	DESCRIPTION	BEMERK/REMARQUE	FU
0.01	00	383.40.400.0	1 ISOBUS-TERMINAL MIT JOYSTICK	ISOBUS POIGNEE	ISOBUS HANDLE	(1-7	
0.02	00	383.40.450.0	1 ISOBUS-ERWEITERUNG DC (PLATINE	ISOBUS-PROLONGEMENT	ISOBUS EXTENSION	(5-7	
1	33	213D0000	1 BEDIENTEIL ISO-CONTROL	TOUCHE A IMPULSION	SOFT TOUCH KEYBOARD		
2	33	3-52-0009	1 MONITORHALTERUNG	FIXATION	RETAINER		
3	33	318A1100	1 KABEL TERMINAL ISO CONTROL	CABLE	CABLE		
4	33	388B0000	1 ISOBUS MULTIFUNKTIONSGRIFF	ISOBUS POIGNEE	ISOBUS HANDLE		
5	33	354C2300.0	2 LP KOPPELRECHNER INKL. SW	LP CALCULATOR	LP CALCULATOR	-1605	
5.01	33	354C2300.1	1 LP KOPPELRECHNER INKL. SW	LP CALCULATOR	LP CALCULATOR	+1606	
6	33	354A3000	2 ADAPTER ISO-STECKER	RACCORD	ADAPTER		
7	00	495.483	2 AZB „ISOBUS INSIDE“	ETIQUETTE	DECAL		

NUMMERNVERZEICHNIS				INDICE NUMERICO DEI RICAMI				LISTE NUMERIQUE				NUMERICAL INDEX				0384/01
TN	BT	PN		TN	BT	PN		TN	BT	PN		TN	BT	PN		
00	-	0212	44	00	103.044	0420	29	00	103.077	0295	14	00	103.928	0010	44	
00	--	0212	44	00	103.044	0440	22	00	103.084	0170	18	00	103.928	0420	28	
00	--	0212	45	00	103.044	0460	38	00	103.084	0190	18	00	103.949	0020	8	
00	--	0213	44	00	103.044	0490	24	00	103.086	0300	7	00	103.972	0440	14	
00	--	0213	44	00	103.044	0540	56	00	103.086	0385	11	00	104.393	0480	12	
00	011.156	0605	7	00	103.044	0540	78	00	103.086	0420	31	00	104.393	0490	31	
00	100.908	0170	16	00	103.044	0550	18	00	103.086	0490	23	00	104.527	0583	23	
00	100.908	0190	16	00	103.044	0560	12	00	103.087	0100	7	00	104.534	0583	1	
00	100.908	0194	7	00	103.044	0570	49	00	103.087	0110	18	00	104.536	0583	2	
00	100.908	0196	5	00	103.044	0575	19	00	103.087	0120	14	00	104.547	0380	4	
00	100.908	0197	11	00	103.044	0607	42	00	103.087	0125	14	00	104.559	0065	64	
00	100.908	0198	11	00	103.045	0030	12	00	103.087	0130	18	00	104.760	0300	24	
00	100.909	0170	15	00	103.045	0035	16	00	103.087	0140	10	00	104.760	0310	24	
00	100.909	0190	15	00	103.045	0067	76	00	103.087	0150	24	00	104.803	0440	25	
00	100.909	0194	8	00	103.045	0070	7	00	103.088	0170	19	00	104.803	0480	8	
00	100.909	0196	4	00	103.045	0078	38	00	103.088	0190	19	00	104.935	0420	85	
00	100.910	0170	72	00	103.045	0079	38	00	103.111	0170	43	00	104.941	0235	4	
00	100.910	0190	72	00	103.045	0080	27	00	103.111	0190	43	00	104.948	0460	44	
00	100.910	0197	12	00	103.045	0110	20	00	103.112	0310	5	00	106.130	0067	64	
00	100.910	0198	12	00	103.045	0120	23	00	103.131	0010	10	00	106.130	0420	72	
00	101.830	0230	27	00	103.045	0125	22	00	103.131	0040	8	00	106.152	0500	28	
00	101.830	0540	17	00	103.045	0130	20	00	103.269	0460	40	00	106.166	0180	8	
00	103.021	0067	82	00	103.045	0212	33	00	103.271	0460	42	00	107.019	0607	18	
00	103.022	0420	68	00	103.045	0213	33	00	103.284	0460	41	00	107.032	0180	28	
00	103.022	0500	40	00	103.045	0220	20	00	103.285	0095	19	00	107.075	0180	9	
00	103.024	0038	5	00	103.045	0225	20	00	103.285	0097	19	00	108.143	0490	21	
00	103.025	0065	16	00	103.045	0227	20	00	103.285	0212	27	00	108.904	0110	27	
00	103.025	0067	16	00	103.045	0230	63	00	103.285	0213	27	00	108.904	0130	27	
00	103.027	0607	39	00	103.045	0272	14	00	103.285	0250	9	00	108.907	0560	14	
00	103.041	0420	26	00	103.045	0460	64	00	103.285	0270	9	00	108.909	0110	12	
00	103.041	0560	19	00	103.045	0550	20	00	103.285	0272	13	00	108.909	0120	18	
00	103.043	0065	56	00	103.045	0575	20	00	103.286	0095	14	00	108.909	0125	17	
00	103.043	0067	56	00	103.046	0100	11	00	103.286	0097	14	00	108.909	0130	12	
00	103.043	0160	4	00	103.046	0110	31	00	103.286	0250	4	00	108.909	0150	18	
00	103.043	0170	27	00	103.046	0125	30	00	103.286	0270	4	00	108.954	0490	20	
00	103.043	0190	27	00	103.046	0130	31	00	103.286	0272	15	00	108.954	0500	43	
00	103.043	0212	28	00	103.046	0140	8	00	103.287	0170	33	00	108.954	0500	63	
00	103.043	0213	28	00	103.046	0212	37	00	103.287	0190	33	00	108.954	0540	79	
00	103.043	0220	18	00	103.046	0213	37	00	103.287	0607	34	00	108.954	0560	13	
00	103.043	0225	18	00	103.046	0228	16	00	103.295	0225	37	00	108.954	0570	50	
00	103.043	0227	18	00	103.046	0240	14	00	103.295	0227	37	00	108.954	0575	16	
00	103.043	0228	14	00	103.046	0260	14	00	103.301	0230	29	00	109.235	0420	47	
00	103.043	0230	12	00	103.046	0500	39	00	103.301	0540	20	00	116.446	0160	8	
00	103.043	0272	5	00	103.046	0540	38	00	103.302	0067	77	00	116.446	0212	29	
00	103.043	0290	2	00	103.046	0570	34	00	103.302	0078	39	00	116.446	0213	29	
00	103.043	0390	3	00	103.046	0607	62	00	103.302	0079	39	00	118.006	0420	92	
00	103.043	0465	12	00	103.047	0078	27	00	103.303	0607	35	00	118.006	0607	38	
00	103.043	0500	27	00	103.048	0550	19	00	103.305	0440	17	00	118.009	0065	12	
00	103.043	0540	4	00	103.061	0010	27	00	103.306	0490	22	00	118.009	0067	12	
00	103.043	0540	55	00	103.061	0500	30	00	103.309	0575	21	00	118.009	0070	6	
00	103.043	0540	77	00	103.063	0170	17	00	103.315	0079	24	00	118.009	0170	21	
00	103.043	0550	17	00	103.063	0190	17	00	103.315	0080	20	00	118.009	0190	21	
00	103.043	0570	9	00	103.063	0292	3	00	103.322	0170	39	00	118.009	0197	10	
00	103.043	0570	48	00	103.064	0180	11	00	103.323	0420	27	00	118.009	0198	10	
00	103.043	0590	5	00	103.064	0180	62	00	103.325	0120	15	00	118.009	0230	62	
00	103.044	0030	37	00	103.064	0300	6	00	103.325	0150	25	00	118.009	0272	19	
00	103.044	0095	17	00	103.065	0020	14	00	103.326	0420	30	00	118.009	0550	16	
00	103.044	0097	17	00	103.065	0050	12	00	103.328	0440	11	00	118.010	0065	22	
00	103.044	0100	10	00	103.065	0078	30	00	103.330	0212	41	00	118.010	0067	22	
00	103.044	0110	19	00	103.065	0170	23	00	103.330	0213	41	00	118.010	0078	20	
00	103.044	0120	22	00	103.065	0180	26	00	103.332	0480	14	00	118.010	0079	20	
00	103.044	0125	21	00	103.065	0190	23	00	103.335	0065	67	00	118.010	0080	17	
00	103.044	0130	19	00	103.065	0607	40	00	103.335	0067	67	00	118.010	0385	13	
00	103.044	0140	9	00	103.066	0010	54	00	103.335	0078	7	00	118.010	0607	41	
00	103.044	0150	16	00	103.066	0065	43	00	103.337	0078	22	00	118.010	0608	10	
00	103.044	0160	11	00	103.066	0067	43	00	103.367	0010	43	00	118.015	0140	16	
00	103.044	0220	19	00	103.066	0079	22	00	103.368	0040	11	00	118.015	0607	36	
00	103.044	0225	19	00	103.066	0080	18	00	103.370	0170	20	00	118.017	0218	3	
00	103.044	0227	19	00	103.066	0110	14	00	103.370	0190	20	00	118.017	0500	44	
00	103.044	0228	15	00	103.066	0120	8	00	103.375	0035	18	00	119.011	0180	10	
00	103.044	0230	11	00	103.066	0125	28	00	103.376	0040	12	00	119.013	0001	1	
00	103.044	0232	11	00	103.066	0130	14	00	103.380	0440	13	00	119.013	0001	1	
00	103.044	0250	7	00	103.066	0150	28	00	103.421	0035	17	00	119.013	0001	1	
00	103.044	0270	7	00	103.067	0020	15	00	103.920	0020	27	00	119.013	0001	1	
00	103.044	0272	4	00	103.067	0067	50	00	103.920	0440	16	00	119.013	0001	1	
00	103.044	0280	2	00	103.073	0607	37	00	103.923	0440	15	00	119.013	0194	3	
00	103.044	0295	18	00	103.075	0500	26	00	103.923	0495	2	00	119.013	0196	6	

NUMMERNVERZEICHNIS				INDICE NUMERICO DEI RICAMI				LISTE NUMERIQUE				NUMERICAL INDEX				0384/02
TN	BT	PN		TN	BT	PN		TN	BT	PN		TN	BT	PN		
00	119.013	0197	4	00	122.106	0227	16	00	122.110	0440	19	00	157.825	0078	5	
00	119.013	0198	4	00	122.106	0228	17	00	122.112	0035	12	00	157.825	0079	5	
00	119.013	0210	1	00	122.106	0230	10	00	122.112	0212	12	00	157.825	0080	4	
00	119.014	0001	2	00	122.106	0232	10	00	122.112	0213	12	00	157.825	0090	8	
00	119.014	0001	2	00	122.106	0240	15	00	122.112	0240	13	00	157.825	0095	8	
00	119.014	0195	4	00	122.106	0250	8	00	122.112	0260	13	00	157.825	0097	8	
00	119.014	0199	5	00	122.106	0260	15	00	122.112	0540	37	00	157.825	0420	42	
00	120.155	0583	4	00	122.106	0270	8	00	122.112	0570	33	00	157.825	0450	11	
00	120.156	0440	26	00	122.106	0272	6	00	122.114	0040	14	00	157.825	0470	16	
00	120.156	0480	11	00	122.106	0272	16	00	122.114	0608	7	00	162.157	0038	7	
00	120.157	0607	45	00	122.106	0280	3	00	122.130	0020	10	00	162.157	0065	18	
00	120.159	0078	26	00	122.106	0290	3	00	122.130	0440	20	00	162.157	0067	18	
00	120.159	0420	73	00	122.106	0295	17	00	122.130	0495	3	00	162.157	0420	69	
00	120.159	0490	16	00	122.106	0300	25	00	122.208	0480	15	00	162.223	0583	5	
00	120.159	0560	16	00	122.106	0310	25	00	122.220	0010	46	00	162.224	0380	5	
00	120.160	0079	8	00	122.106	0390	5	00	122.220	0420	44	00	162.224	0440	27	
00	120.160	0080	7	00	122.106	0420	63	00	122.306	0001	3	00	162.224	0480	10	
00	120.160	0180	12	00	122.106	0460	36	00	122.306	0001	3	00	162.329	0020	13	
00	120.160	0300	5	00	122.106	0460	66	00	122.306	0001	3	00	162.329	0140	18	
00	120.160	0420	43	00	122.106	0480	13	00	122.306	0001	3	00	162.329	0292	7	
00	120.160	0500	25	00	122.106	0500	65	00	122.306	0001	3	00	162.329	0490	15	
00	120.160	0607	44	00	122.106	0540	3	00	122.306	0001	3	00	162.401	0020	24	
00	120.161	0300	8	00	122.106	0540	39	00	122.306	0001	3	00	162.402	0065	58	
00	120.162	0170	44	00	122.106	0540	54	00	122.306	0194	4	00	162.402	0067	58	
00	120.162	0190	44	00	122.106	0540	76	00	122.306	0195	6	00	162.402	0300	27	
00	120.162	0310	6	00	122.106	0550	15	00	122.306	0196	7	00	162.402	0310	27	
00	120.165	0212	11	00	122.106	0570	8	00	122.306	0197	3	00	162.402	0460	37	
00	120.165	0213	11	00	122.106	0570	35	00	122.306	0198	3	00	162.402	0500	64	
00	120.165	0240	12	00	122.106	0570	47	00	122.306	0199	6	00	162.403	0170	40	
00	120.165	0260	12	00	122.106	0575	18	00	122.306	0210	2	00	162.403	0212	42	
00	120.356	0607	56	00	122.106	0590	8	00	122.317	0385	15	00	162.403	0213	42	
00	120.365	0607	47	00	122.106	0607	49	00	122.317	0440	23	00	162.403	0385	12	
00	120.379	0540	36	00	122.106	0608	8	00	122.317	0490	18	00	162.404	0010	52	
00	120.379	0570	32	00	122.107	0010	51	00	122.317	0500	42	00	162.404	0020	16	
00	120.396	0160	10	00	122.107	0020	17	00	122.317	0560	15	00	162.404	0050	14	
00	120.396	0212	36	00	122.107	0050	13	00	125.632	0292	6	00	162.404	0065	41	
00	120.396	0213	36	00	122.107	0065	42	00	125.632	0295	13	00	162.404	0067	41	
00	120.396	0240	16	00	122.107	0067	42	00	125.632	0490	19	00	162.404	0078	29	
00	120.396	0260	16	00	122.107	0078	28	00	125.632	0575	26	00	162.404	0079	29	
00	120.396	0540	40	00	122.107	0079	28	00	127.018	0120	30	00	162.404	0080	23	
00	120.396	0570	36	00	122.107	0080	22	00	127.018	0500	36	00	162.404	0110	13	
00	120.397	0079	9	00	122.107	0110	15	00	127.018	0540	80	00	162.404	0120	19	
00	120.397	0080	8	00	122.107	0120	20	00	127.018	0570	51	00	162.404	0125	18	
00	120.397	0295	15	00	122.107	0125	19	00	127.052	0180	36	00	162.404	0130	13	
00	120.397	0575	22	00	122.107	0130	15	00	150.124	0090	7	00	162.404	0150	20	
00	122.007	0230	26	00	122.107	0150	19	00	150.124	0095	7	00	162.404	0292	5	
00	122.007	0540	16	00	122.107	0170	24	00	150.124	0097	7	00	162.404	0300	9	
00	122.103	0380	6	00	122.107	0190	24	00	150.125	0090	6	00	162.404	0420	37	
00	122.104	0038	6	00	122.107	0230	30	00	150.125	0095	6	00	162.404	0440	12	
00	122.104	0065	17	00	122.107	0292	4	00	150.125	0097	6	00	162.404	0575	24	
00	122.104	0067	17	00	122.107	0420	45	00	150.125	0212	22	00	162.404	0607	50	
00	122.104	0420	71	00	122.107	0440	18	00	150.125	0212	31	00	162.405	0460	43	
00	122.104	0460	39	00	122.107	0490	25	00	150.125	0213	22	00	162.405	0607	51	
00	122.104	0607	46	00	122.107	0540	19	00	150.125	0213	31	00	162.407	0030	14	
00	122.106	0030	13	00	122.107	0575	23	00	155.022	0310	26	00	162.407	0035	13	
00	122.106	0035	10	00	122.107	0607	48	00	155.032	0540	29	00	162.407	0067	9	
00	122.106	0067	8	00	122.108	0020	36	00	155.032	0570	25	00	162.407	0070	8	
00	122.106	0070	9	00	122.108	0065	68	00	156.202	0180	35	00	162.407	0078	23	
00	122.106	0078	25	00	122.108	0067	68	00	157.022	0300	26	00	162.407	0079	23	
00	122.106	0079	25	00	122.108	0078	9	00	157.022	0310	7	00	162.407	0080	19	
00	122.106	0080	21	00	122.108	0100	8	00	157.022	0500	34	00	162.407	0095	16	
00	122.106	0095	18	00	122.108	0110	16	00	157.029	0070	11	00	162.407	0097	16	
00	122.106	0097	18	00	122.108	0120	17	00	157.029	0090	4	00	162.407	0100	12	
00	122.106	0100	13	00	122.108	0125	16	00	157.029	0095	4	00	162.407	0110	21	
00	122.106	0110	22	00	122.108	0130	16	00	157.029	0097	4	00	162.407	0120	24	
00	122.106	0120	25	00	122.108	0140	12	00	157.029	0212	23	00	162.407	0125	23	
00	122.106	0125	24	00	122.108	0150	22	00	157.029	0213	23	00	162.407	0130	21	
00	122.106	0130	22	00	122.108	0385	10	00	157.032	0212	17	00	162.407	0140	13	
00	122.106	0140	11	00	122.108	0420	46	00	157.032	0213	17	00	162.407	0150	15	
00	122.106	0150	14	00	122.108	0440	7	00	157.032	0240	5	00	162.407	0160	6	
00	122.106	0160	5	00	122.108	0490	17	00	157.032	0260	5	00	162.407	0170	47	
00	122.106	0170	34	00	122.109	0180	19	00	157.150	0212	32	00	162.407	0190	47	
00	122.106	0190	34	00	122.110	0010	45	00	157.150	0213	32	00	162.407	0212	26	
00	122.106	0212	25	00	122.110	0035	11	00	157.825	0010	25	00	162.407	0213	26	
00	122.106	0213	25	00	122.110	0040	10	00	157.825	0050	15	00	162.407	0220	17	
00	122.106	0220	16	00	122.110	0170	25	00	157.825	0065	7	00	162.407	0225	17	
00	122.106	0225	16	00	122.110	0190	25	00	157.825	0067	7	00	162.407	0227	17	

NUMMERNVERZEICHNIS				INDICE NUMERICO DEI RICAMI				LISTE NUMERIQUE				NUMERICAL INDEX				0384/03
TN	BT	PN		TN	BT	PN		TN	BT	PN		TN	BT	PN		
00	162.407	0228	18	00	162.443	0190	51	00	172.194	0232	8	00	410.627	0310	9	
00	162.407	0230	9	00	162.448	0065	63	00	172.194	0540	52	00	415.310	0180	13	
00	162.407	0232	9	00	162.448	0067	63	00	172.964	0110	11	00	415.316	0460	83	
00	162.407	0240	17	00	162.625	0160	9	00	172.964	0125	29	00	415.316	0465	15	
00	162.407	0250	6	00	162.625	0212	30	00	172.964	0130	11	00	415.329	0065	70	
00	162.407	0260	17	00	162.625	0213	30	00	172.964	0235	14	00	415.329	0067	70	
00	162.407	0270	6	00	162.635	0010	55	00	172.964	0385	9	00	415.367	0460	89	
00	162.407	0272	7	00	162.635	0020	19	00	172.969	0420	24	00	415.396	0180	16	
00	162.407	0272	17	00	162.635	0420	38	00	172.969	0450	13	00	415.558	0180	15	
00	162.407	0280	4	00	163.101	0010	26	00	172.969	0500	41	00	415.563	0180	17	
00	162.407	0290	4	00	163.101	0030	35	00	172.971	0575	27	00	415.577	0607	57	
00	162.407	0295	16	00	163.101	0050	16	00	172.977	0010	13	00	415.578	0065	65	
00	162.407	0390	4	00	163.101	0065	6	00	172.986	0010	6	00	415.578	0065	90	
00	162.407	0420	35	00	163.101	0067	6	00	172.986	0020	6	00	415.578	0067	65	
00	162.407	0460	65	00	163.101	0078	6	00	172.986	0420	22	00	415.578	0067	90	
00	162.407	0465	13	00	163.101	0079	6	00	173.079	0500	45	00	415.579	0010	39	
00	162.407	0540	5	00	163.101	0080	5	00	173.116	0110	32	00	415.579	0030	40	
00	162.407	0540	41	00	163.101	0090	5	00	173.116	0130	32	00	415.579	0060	15	
00	162.407	0540	53	00	163.101	0095	5	00	173.116	0480	17	00	415.579	0065	80	
00	162.407	0540	75	00	163.101	0097	5	00	173.123	0500	38	00	415.579	0067	80	
00	162.407	0550	14	00	163.101	0212	24	00	173.124	0385	14	00	415.579	0077	10	
00	162.407	0570	10	00	163.101	0213	24	00	173.143	0420	23	00	415.579	0078	60	
00	162.407	0570	37	00	163.101	0420	32	00	173.167	0050	19	00	415.579	0079	60	
00	162.407	0570	46	00	163.101	0450	12	00	173.167	0240	11	00	415.579	0080	30	
00	162.407	0575	17	00	163.101	0470	17	00	173.167	0260	11	00	415.579	0420	76	
00	162.407	0590	9	00	163.105	0420	33	00	173.167	0540	35	00	415.579	0460	84	
00	162.407	0607	53	00	163.107	0035	15	00	173.167	0570	31	00	415.579	0470	18	
00	162.407	0608	9	00	163.109	0030	8	00	173.172	0470	12	00	415.579	0480	20	
00	162.409	0040	9	00	163.119	0300	30	00	173.230	0010	7	00	415.688	0180	38	
00	162.409	0440	10	00	163.119	0310	30	00	173.230	0020	7	00	417.626	0500	51	
00	162.409	0495	4	00	163.119	0500	21	00	173.230	0420	25	00	417.764	0125	7	
00	162.409	0560	17	00	163.121	0020	20	00	173.528	0170	31	00	417.915	0310	10	
00	162.410	0010	31	00	163.121	0420	39	00	173.528	0190	31	00	417.943	0170	71	
00	162.410	0170	26	00	163.146	0100	15	00	174.026	0065	45	00	417.943	0190	71	
00	162.410	0190	26	00	163.146	0120	29	00	174.026	0067	45	00	417.999	0170	41	
00	162.410	0500	31	00	163.146	0140	15	00	174.026	0460	63	00	417.999	0190	41	
00	162.411	0040	13	00	163.146	0150	17	00	174.026	0607	43	00	430.143	0607	13	
00	162.411	0608	6	00	163.146	0160	7	00	174.134	0070	5	00	430.144	0065	74	
00	162.412	0295	12	00	163.146	0170	32	00	175.357	0220	12	00	430.144	0078	15	
00	162.412	0575	25	00	163.146	0190	32	00	179.123	0400	20	00	430.147	0067	74	
00	162.415	0300	28	00	163.146	0212	43	00	190.021	0230	31	00	430.147	0079	15	
00	162.415	0310	28	00	163.146	0213	43	00	190.021	0500	33	00	430.903	0065	73	
00	162.415	0420	36	00	163.146	0220	21	00	190.021	0540	21	00	430.903	0067	73	
00	162.415	0470	14	00	163.146	0225	21	00	190.028	0500	50	00	430.903	0078	21	
00	162.416	0020	35	00	163.146	0227	21	00	191.002	0010	5	00	430.903	0079	21	
00	162.416	0065	66	00	165.306	0583	6	00	191.002	0020	11	00	430.903	0607	14	
00	162.416	0067	66	00	165.307	0440	28	00	191.002	0030	33	00	430.911	0607	15	
00	162.416	0078	8	00	165.307	0480	9	00	191.002	0420	48	00	431.451	0460	48	
00	162.416	0100	9	00	165.308	0065	53	00	191.007	0010	30	00	432.712	0607	12	
00	162.416	0110	17	00	165.308	0067	83	00	191.007	0420	49	00	433.056	0607	11	
00	162.416	0120	16	00	165.308	0420	70	00	400.171	0300	31	00	434.133	0001	4	
00	162.416	0125	15	00	165.308	0500	35	00	400.171	0310	31	00	434.133	0001	4	
00	162.416	0130	17	00	165.310	0065	57	00	400.270	0500	47	00	434.133	0001	4	
00	162.416	0140	14	00	165.310	0067	57	00	400.521	0180	42	00	434.133	0196	8	
00	162.416	0150	23	00	165.310	0420	41	00	400.601	0180	43	00	434.133	0197	2	
00	162.416	0170	49	00	165.310	0420	84	00	400.789	0212	18	00	434.133	0210	3	
00	162.416	0190	49	00	165.310	0465	14	00	400.789	0213	18	00	434.138	0194	2	
00	162.416	0300	10	00	165.310	0490	14	00	400.789	0240	4	00	434.138	0198	2	
00	162.416	0420	34	00	165.311	0170	28	00	400.789	0260	4	00	434.969	0001	5	
00	162.416	0480	16	00	165.311	0190	28	00	400.789	0540	28	00	434.969	0001	5	
00	162.416	0490	13	00	165.311	0300	11	00	400.789	0570	24	00	434.969	0198	15	
00	162.417	0212	15	00	165.311	0420	40	00	402.163	0180	34	00	434.969	0199	9	
00	162.417	0213	15	00	165.312	0170	29	00	406.062	0500	23	00	434.970	0001	6	
00	162.417	0235	13	00	165.312	0190	29	00	406.084	0230	32	00	434.970	0001	6	
00	162.417	0240	10	00	165.312	0300	12	00	406.084	0540	22	00	434.970	0198	16	
00	162.417	0260	10	00	166.847	0170	30	00	410.241	0010	9	00	434.970	0199	10	
00	162.417	0540	34	00	166.847	0190	30	00	410.241	0020	4	00	434.973	0001	7	
00	162.417	0570	30	00	167.401	0060	13	00	410.241	0420	55	00	434.973	0001	7	
00	162.421	0385	8	00	167.409	0470	10	00	410.616	0232	6	00	434.973	0197	16	
00	162.422	0020	18	00	167.412	0180	29	00	410.617	0212	14	00	434.973	0210	12	
00	162.422	0480	18	00	172.078	0020	23	00	410.617	0213	14	00	434.974	0001	8	
00	162.423	0035	14	00	172.141	0230	7	00	410.617	0230	6	00	434.974	0001	8	
00	162.427	0235	5	00	172.141	0232	7	00	410.617	0240	9	00	434.974	0197	15	
00	162.427	0310	8	00	172.141	0540	51	00	410.617	0260	9	00	434.974	0210	13	
00	162.439	0300	29	00	172.167	0212	13	00	410.617	0540	33	00	435.153	0212	10	
00	162.439	0310	29	00	172.167	0213	13	00	410.617	0540	50	00	435.153	0213	10	
00	162.443	0170	51	00	172.194	0230	8	00	410.617	0570	29	00	435.153	0240	8	

NUMMERNVERZEICHNIS				INDICE NUMERICO DEI RICAMI				LISTE NUMERIQUE				NUMERICAL INDEX				0384/04
TN		BT	PN	TN		BT	PN	TN		BT	PN	TN		BT	PN	
00	435.153	0260	8	00	445.295	0038	1	00	448.097	0067	61	00	460.904	0097	1	
00	435.153	0540	32	00	445.295	0079	44	00	448.098	0010	36	00	460.904	0212	20	
00	435.153	0570	28	00	445.320	0460	92	00	448.098	0078	41	00	460.904	0213	20	
00	435.174	0110	23	00	445.409	0500	24	00	448.098	0079	41	00	460.910	0095	1	
00	435.174	0125	25	00	447.063	0065	35	00	448.098	0080	28	00	460.918	0097	21	
00	435.174	0130	23	00	447.063	0067	35	00	448.114	0030	32	00	460.918	0212	48	
00	435.174	0385	7	00	447.207	0030	24	00	448.114	0065	27	00	460.918	0213	48	
00	435.202	0470	11	00	447.302	0065	34	00	448.114	0067	27	00	460.919	0095	21	
00	435.234	0235	6	00	447.302	0067	34	00	448.114	0078	33	00	460.920	0095	22	
00	435.319	0490	11	00	447.911	0010	50	00	448.114	0079	33	00	460.920	0097	22	
00	435.324	0065	69	00	447.912	0065	40	00	448.114	0080	24	00	460.920	0212	47	
00	435.324	0067	69	00	447.912	0067	40	00	448.114	0607	26	00	460.920	0213	47	
00	435.324	0078	14	00	448.001	0030	22	00	448.159	0470	15	00	460.995	0095	23	
00	435.324	0079	14	00	448.001	0065	32	00	448.173	0065	36	00	460.995	0097	23	
00	435.324	0080	13	00	448.001	0067	32	00	448.173	0067	36	00	460.995	0212	49	
00	435.325	0500	29	00	448.002	0030	23	00	448.174	0460	31	00	460.995	0213	49	
00	435.326	0020	34	00	448.002	0065	33	00	448.174	0465	9	00	470.037	0380	2	
00	435.326	0310	11	00	448.002	0067	33	00	448.175	0460	33	00	470.037	0385	4	
00	435.331	0480	5	00	448.003	0030	26	00	448.211	0607	27	00	470.037	0590	13	
00	435.364	0480	6	00	448.004	0030	27	00	448.228	0460	93	00	470.053	0380	3	
00	435.411	0450	9	00	448.005	0460	87	00	448.230	0065	25	00	470.053	0385	5	
00	435.422	0050	8	00	448.006	0460	88	00	448.230	0067	25	00	470.053	0590	4	
00	435.618	0500	32	00	448.007	0460	85	00	448.232	0460	26	00	474.020	0583	14	
00	438.004	0030	15	00	448.007	0465	18	00	448.232	0465	8	00	474.124	0071	18	
00	438.004	0035	7	00	448.008	0460	86	00	448.233	0460	47	00	474.124	0074	3	
00	438.005	0010	17	00	448.008	0465	19	00	448.241	0038	2	00	474.164	0065	97	
00	438.005	0420	50	00	448.015	0078	10	00	448.241	0079	45	00	474.164	0067	97	
00	438.005	0440	21	00	448.015	0079	10	00	448.311	0460	54	00	474.164	0071	23	
00	438.016	0235	7	00	448.015	0080	9	00	448.311	0465	11	00	474.164	0073	23	
00	438.016	0310	12	00	448.020	0065	28	00	448.315	0607	17	00	474.164	0076	23	
00	438.017	0050	10	00	448.020	0067	28	00	448.353	0460	30	00	474.164	0580	2	
00	438.017	0450	10	00	448.028	0607	19	00	448.353	0465	10	00	474.165	0071	22	
00	438.019	0010	15	00	448.037	0030	25	00	448.402	0460	23	00	474.165	0073	22	
00	438.019	0030	7	00	448.037	0065	21	00	448.441	0030	21	00	474.165	0076	22	
00	438.019	0420	53	00	448.037	0067	21	00	448.553	0065	44	00	474.165	0580	7	
00	438.026	0010	14	00	448.038	0607	22	00	448.553	0078	19	00	474.302	0583	24	
00	438.026	0030	10	00	448.051	0010	37	00	448.553	0079	19	00	474.322	0583	15	
00	438.026	0035	8	00	448.051	0060	11	00	448.553	0080	16	00	474.341	0583	16	
00	438.026	0235	8	00	448.051	0075	6	00	448.553	0460	45	00	474.361	0583	17	
00	438.026	0420	54	00	448.051	0607	20	00	448.553	0607	23	00	475.165	0030	29	
00	438.063	0295	11	00	448.052	0010	38	00	448.558	0067	44	00	475.165	0065	51	
00	442.041	0480	4	00	448.052	0060	12	00	448.591	0038	4	00	475.165	0067	51	
00	442.078	0030	6	00	448.052	0065	49	00	448.902	0460	13	00	475.165	0460	46	
00	442.107	0480	4	00	448.052	0065	72	00	448.910	0460	14	00	475.165	0590	14	
00	442.236	0470	9	00	448.052	0067	49	00	448.910	0607	31	00	475.169	0470	13	
00	442.242	0010	33	00	448.052	0067	72	00	452.309	0235	12	00	475.172	0030	28	
00	442.242	0060	1	00	448.052	0075	7	00	457.540	0170	36	00	475.173	0030	38	
00	442.242	0420	56	00	448.052	0078	18	00	457.540	0190	36	00	475.173	0067	62	
00	442.245	0030	6	00	448.052	0079	18	00	457.652	0420	57	00	475.197	0030	31	
00	442.247	0037	1	00	448.052	0080	15	00	457.658	0010	19	00	475.197	0065	52	
00	442.247	0065	4	00	448.052	0420	78	00	457.908	0420	51	00	475.197	0067	52	
00	442.247	0067	4	00	448.052	0460	51	00	459.015	0120	28	00	475.197	0070	10	
00	442.247	0078	4	00	448.052	0607	30	00	459.015	0150	11	00	475.361	0583	28	
00	442.247	0079	4	00	448.053	0030	20	00	459.035	0490	12	00	475.362	0583	29	
00	445.002	0607	21	00	448.054	0075	9	00	459.036	0230	23	00	475.363	0583	30	
00	445.005	0078	35	00	448.054	0460	67	00	459.036	0540	13	00	476.215	0380	7	
00	445.005	0079	35	00	448.055	0607	55	00	459.040	0170	53	00	476.215	0385	6	
00	445.005	0080	29	00	448.056	0075	8	00	459.040	0190	53	00	476.220	0590	10	
00	445.116	0460	22	00	448.057	0065	29	00	459.321	0420	58	00	487.058	0583	19	
00	445.150	0065	15	00	448.057	0067	29	00	459.838	0065	55	00	487.066	0583	18	
00	445.150	0067	15	00	448.059	0077	7	00	459.838	0067	55	00	487.236	0583	20	
00	445.150	0068		00	448.063	0460	62	00	459.838	0420	67	00	487.256	0583	21	
00	445.159	0030	17	00	448.074	0077	6	00	459.890	0300	32	00	487.262	0583	25	
00	445.159	0065	14	00	448.083	0077	1	00	459.890	0310	32	00	487.368	0065	19	
00	445.159	0067	14	00	448.084	0077	4	00	459.908	0500	37	00	487.368	0067	19	
00	445.159	0470	8	00	448.085	0065	81	00	459.909	0500	49	00	487.368	0071	20	
00	445.164	0460	81	00	448.085	0067	81	00	460.216	0090	3	00	487.368	0072	3	
00	445.182	0030	16	00	448.085	0078	17	00	460.216	0097	3	00	487.368	0074	1	
00	445.182	0065	13	00	448.085	0079	17	00	460.216	0212	21	00	487.368	0076	20	
00	445.182	0067	13	00	448.085	0080	14	00	460.216	0213	21	00	487.368	0580	14	
00	445.182	0460	82	00	448.085	0420	77	00	460.222	0095	3	00	487.378	0583	26	
00	445.182	0470	7	00	448.085	0460	50	00	460.903	0090	1	00	487.379	0030	39	
00	445.198	0460	53	00	448.088	0065	71	00	460.903	0095	2	00	490.951	0065	75	
00	445.244	0460	91	00	448.088	0067	71	00	460.903	0097	2	00	490.951	0067	75	
00	445.248	0420	81	00	448.090	0065	48	00	460.903	0212	19	00	490.951	0078	16	
00	445.249	0420	82	00	448.090	0067	48	00	460.903	0213	19	00	490.951	0079	16	
00	445.286	0465	5	00	448.097	0065	61	00	460.904	0090	2	00	490.951	0607	16	

NUMMERNVERZEICHNIS				INDICE NUMERICO DEI RICAMI			LISTE NUMERIQUE			NUMERICAL INDEX			0384/05	
TN	BT	PN		TN	BT	PN	TN	BT	PN	TN	BT	PN		
00	493.055	0100	6	00	499.260	0225	29	00	447.6.501	0460	18	00	458.916/923	0375
00	493.055	0150	26	00	499.260	0227	29	00	447.6.851	0065	38	00	458.929/930	0607 54
00	493.057	0100	18	00	499.267	0110	24	00	447.6.851	0067	38	00	487.006.001	0071 15
00	493.057	0150	21	00	499.267	0130	24	00	447.7.201	0065	39	00	487.006.001	0073 15
00	494.015	0600	2	00	499.281	0110	24	00	447.7.204	0420	61	00	487.006.001	0076 15
00	494.346	0607	52	00	499.281	0130	24	00	448.1.031	0460	49	00	487.006.001	0580 39
00	494.355	0095	20	00	499.282	0500	62	00	448.1.042	0480	19	00	487.006.002	0071 34
00	494.355	0097	20	00	499.309	0607	63	00	448.1.046	0065	26	00	487.006.002	0076 34
00	494.355	0250	17	00	507.224	0607	28	00	448.1.046	0077	3	00	487.006.002	0580 6
00	494.355	0270	17	00	510.083	0170	37	00	448.1.049	0460	25	00	487.007.001	0065 20
00	494.355	0540	65	00	510.083	0190	37	00	448.1.049	0470	5	00	487.007.002	0065 62
00	494.388	0400	1	00	510.083	0200		00	448.1.055	0065	24	00	487.007.003	0065 96
00	494.529	0400	2	00	510.101	0010	1	00	448.1.055	0067	24	00	487.007.004	0065 94
00	494.646	0030	34	00	510.101	0085		00	448.1.055	0460	94	00	487.007.005	0065 91
00	494.646	0220	36	00	510.115	0420	80	00	448.1.066	0077	8	00	487.007.006	0065 95
00	494.646	0225	36	00	525.052	0030	9	00	448.1.066	0460	27	00	487.007.007	0065 92
00	494.646	0227	36	00	525.052	0420	60	00	448.1.067	0460	70	00	487.007.008	0065 93
00	494.646	0250	16	00	525.053	0035	9	00	448.1.075	0460	24	00	102.23.034.0	0220 11
00	494.646	0270	16	00	542.109	0010	40	00	448.1.154	0460	32	00	103.56.006.0	0583 3
00	494.646	0400	3	00	542.109	0170	38	00	448.1.155	0065	46	00	209.20.011.0	0295 7
00	494.646	0540	64	00	542.109	0180	23	00	448.1.155	0067	46	00	211.15.008.0	0035 4
00	494.646	0600	8	00	542.109	0190	38	00	448.1.155	0460	29	00	217.45.100.2	0075
00	495.040	0220	35	00	542.109	0420	83	00	448.1.261	0460	72	00	217.45.200.2	0075
00	495.040	0225	35	00	542.206	0460	35	00	448.1.271	0078	34	00	217.46.005.0	0065 10
00	495.040	0227	35	00	542.413	0500	22	00	448.1.271	0079	34	00	278.10.110.0	0490 30
00	495.040	0400	5	00	543.004	0170	45	00	448.1.271	0080	25	00	326.30.103.1	0230 24
00	495.040	0540	63	00	543.004	0180	25	00	448.1.271	0460	34	00	326.30.103.1	0540 14
00	495.081	0600	3	00	543.004	0180	37	00	448.1.274	0460	71	00	330.41.013.1	0300 22
00	495.085	0600	5	00	543.004	0190	45	00	448.1.281	0077	5	00	330.41.013.1	0310 22
00	495.152	0400	6	00	543.004	0420	62	00	448.1.281	0460	28	00	331.30.159.0	0575 11
00	495.153	0600	9	00	543.209	0180	22	00	448.1.283	0607	29	00	333.41.039.0	0300 23
00	495.158	0220	33	00	612.127	0010	47	00	448.1.286	0065	60	00	333.41.039.0	0310 23
00	495.158	0225	33	00	620.786	0180	27	00	448.1.286	0067	60	00	333.42.031.0	0480 3
00	495.158	0227	33	00	624.100	0110	29	00	22101.0010	0212	40	00	333.60.137.0	0170 11
00	495.158	0540	61	00	624.100	0130	29	00	22101.0010	0213	40	00	333.60.137.0	0190 11
00	495.161	0400	7	00	624.100	0140	19	00	165.000.628	0327	200	00	333.60.137.0	0194 6
00	495.165	0400	8	00	624.100	0440	24	00	165.000.628	0337	200	00	333.60.137.0	0196 3
00	495.166	0400	9	00	624.119	0212	16	00	376.36.15.0	0540	72	00	344.12.022.0	0010 11
00	495.167	0400	10	00	624.119	0213	16	00	431.893.001	0020	12	00	344.12.022.0	0020 9
00	495.171	0400	11	00	624.119	0240	3	00	442.235.001	0037	1	00	344.31.008.2	0230 25
00	495.171	0600	7	00	624.119	0260	3	00	442.235.001	0065	4	00	344.31.009.1	0230 22
00	495.404	0400	12	00	624.119	0540	27	00	442.235.001	0067	4	00	344.31.009.1	0540 12
00	495.404	0600	6	00	624.119	0570	23	00	442.235.001	0078	50	00	344.31.014.0	0230 28
00	495.483	0610	7	00	624.144	0440	9	00	442.235.001	0079	50	00	344.31.120.0	0235
00	495.563	0220	34	00	624.145	0440	8	00	442.236.001	0470	9	00	345.19.015.0	0130 9
00	495.563	0225	34	00	445.1.002	0060	14	00	442.238.001	0010	33	00	345.19.019.0	0110 7
00	495.563	0227	34	00	447.1.204	0078	36	00	442.238.001	0060	1	00	345.19.019.0	0130 7
00	495.563	0540	62	00	447.1.204	0079	36	00	442.238.001	0420	56	00	345.19.020.0	0110 5
00	495.671	0220	32	00	447.1.204	0080	26	00	445.244.001	0460	4	00	345.19.020.0	0130 5
00	495.671	0225	32	00	447.1.207	0078	12	00	445.244.002	0460	96	00	345.19.022.0	0130 1
00	495.671	0227	32	00	447.1.207	0079	12	00	445.320.002	0460	95	00	345.19.025.0	0110 10
00	495.671	0540	60	00	447.1.207	0080	11	00	448.901.003	0460	15	00	345.19.025.0	0130 10
00	495.687	0292	8	00	447.1.212	0460	21	00	458.815/866	0350		00	345.19.042.0	0110 1
00	495.713	0400	13	00	447.1.217	0470	6	00	458.815/873	0360		00	345.19.048.0	0110 9
00	495.724	0583	22	00	447.1.280	0075	5	00	458.815/874	0370		00	345.20.006.0	0125
00	495.725	0400	14	00	447.1.281	0607	32	00	458.818/868	0170	35	00	345.20.014.0	0125 1
00	495.727	0400	15	00	447.1.376	0065	31	00	458.818/868	0320		00	345.20.022.0	0125 20
00	495.733	0400	16	00	447.1.376	0067	31	00	458.818/869	0190	35	00	345.20.045.0	0125 2
00	495.744	0400	17	00	447.1.501	0460	52	00	458.818/869	0330		00	345.20.048.0	0110 6
00	495.745	0065	9	00	447.1.504	0465	6	00	458.832/885	0420	52	00	345.20.048.0	0125 26
00	495.746	0065	8	00	447.1.505	0465	7	00	458.832/885	0430		00	345.20.048.0	0130 6
00	495.882	0600	4	00	447.1.507	0460	16	00	458.903/904	0170	35	00	345.20.049.0	0110 30
00	495.898	0218	2	00	447.1.801	0065	47	00	458.903/904	0325		00	345.20.049.0	0130 30
00	495.961	0400	18	00	447.1.801	0067	47	00	458.905/904	0190	35	00	345.20.049.0	0140 21
00	499.102	0560	11	00	447.1.851	0460	17	00	458.905/904	0335		00	345.20.050.1	0140 20
00	499.220	0120	26	00	447.2.201	0010	34	00	458.908/909	0355		00	345.20.055.0	0125 10
00	499.220	0150	13	00	447.2.201	0077	2	00	458.908/910	0365		00	345.20.070.0	0125 11
00	499.222	0160	3	00	447.2.202	0460	68	00	458.908/911	0373		00	345.20.080.0	0125 27
00	499.222	0212	34	00	447.2.206	0420	75	00	458.908/912	0340		00	345.31.055.0	0230
00	499.222	0213	34	00	447.2.207	0460	20	00	458.912/913	0170	35	00	345.32.040.0	0230 1
00	499.225	0120	27	00	447.2.209	0480	7	00	458.912/913	0337		00	348.10.025.0	0020 5
00	499.225	0150	12	00	447.2.216	0460	69	00	458.914/913	0190	35	00	348.10.025.0	0420 14
00	499.227	0100	14	00	447.2.301	0607	33	00	458.914/913	0327		00	348.10.025.1	0020 5
00	499.227	0140	7	00	447.2.702	0030	19	00	458.916/917	0377		00	348.10.025.1	0420 16
00	499.234	0125	13	00	447.6.351	0060	2	00	458.916/918	0378		00	348.10.065.0	0010 8
00	499.235	0272	3	00	447.6.400	0075		00	458.916/919	0379		00	348.10.094.0	0067 88
00	499.252	0220	29	00	447.6.500	0460	19	00	458.916/920	0376		00	348.10.094.0	0078 37

NUMMERNVERZEICHNIS			INDICE NUMERICO DEI RICAMI			LISTE NUMERIQUE			NUMERICAL INDEX			0384/06			
TN	BT	PN	TN	BT	PN	TN	BT	PN	TN	BT	PN				
00	348.10.094.0	0079	37	00	348.32.054.0	0295	10	00	348.60.030.0	0170	3	00	376.36.013.0	0570	45
00	348.10.105.0	0010	53	00	348.32.079.0	0095	15	00	348.60.030.0	0190	3	00	376.36.016.0	0570	43
00	348.10.161.0	0020	21	00	348.32.079.0	0097	15	00	349.20.075.1	0100	3	00	376.38.010.0	0213	1
00	348.10.162.0	0020	22	00	348.32.079.0	0212	6	00	349.20.075.1	0140	3	00	377.60.020.0	0170	13
00	348.13.021.0	0420	18	00	348.32.079.0	0213	6	00	349.20.080.0	0100	5	00	377.60.020.0	0190	13
00	348.20.007.0	0120		00	348.32.079.0	0250	5	00	349.20.080.0	0140	5	00	377.60.020.0	0197	5
00	348.20.012.0	0100	17	00	348.32.079.0	0270	5	00	349.21.040.0	0160	2	00	377.60.020.0	0198	5
00	348.20.015.0	0100	1	00	348.32.079.0	0272	11	00	349.21.040.0	0212	8	00	377.60.030.0	0170	70
00	348.20.015.1	0140	1	00	348.32.080.0	0235	1	00	349.21.040.0	0213	8	00	377.60.030.0	0190	70
00	348.20.016.0	0100	2	00	348.32.085.0	0235	11	00	353.10.080.0	0420	15	00	377.60.070.1	0170	5
00	348.20.016.1	0140	2	00	348.32.090.0	0235	2	00	353.39.065.0	0500	1	00	377.60.070.1	0190	5
00	348.20.020.1	0120	1	00	348.32.095.0	0235	21	00	353.39.074.0	0500	2	00	377.60.150.0	0196	11
00	348.20.023.0	0120	2	00	348.32.101.0	0295	2	00	353.39.075.0	0500	3	00	377.60.250.0	0196	
00	348.20.030.1	0120	3	00	348.32.101.0	0575	6	00	353.39.510.0	0500		00	377.60.260.0	0197	
00	348.20.038.0	0120	4	00	348.32.102.0	0295	4	00	353.39.520.0	0500	4	00	377.60.350.0	0196	
00	348.20.038.0	0125	3	00	348.32.105.0	0295	1	00	353.39.535.0	0500	14	00	377.94.010.0	0410	13
00	348.20.039.0	0120	5	00	348.32.105.0	0575	5	00	353.39.545.0	0500	5	00	378.10.015.0	0020	25
00	348.20.039.0	0150	9	00	348.32.106.0	0295	3	00	353.39.549.0	0500	6	00	378.32.020.0	0095	13
00	348.20.040.0	0120	6	00	348.32.107.0	0295	8	00	353.39.555.0	0500	7	00	378.32.020.0	0097	13
00	348.20.041.0	0120	12	00	348.32.107.0	0575	10	00	353.39.560.0	0500	8	00	378.32.020.0	0212	9
00	348.20.041.0	0125	5	00	348.32.123.0	0272	2	00	353.39.565.0	0500	9	00	378.32.020.0	0213	9
00	348.20.041.0	0150	6	00	348.33.003.2	0228	2	00	353.39.570.0	0500	10	00	378.32.020.0	0250	3
00	348.20.042.0	0125	6	00	348.33.004.2	0228	3	00	353.39.575.0	0500	11	00	378.32.020.0	0270	3
00	348.20.045.0	0120	7	00	348.33.007.0	0228	11	00	353.39.581.1	0500	12	00	378.32.020.0	0272	12
00	348.20.045.0	0150	10	00	348.33.009.0	0228	10	00	353.39.582.1	0500	13	00	378.32.021.1	0212	2
00	348.20.050.1	0120	9	00	348.33.021.2	0228	4	00	353.39.584.1	0500	15	00	378.32.021.1	0213	2
00	348.20.051.0	0125	8	00	348.33.026.2	0228	5	00	353.39.585.0	0500	16	00	378.32.021.1	0240	7
00	348.20.052.0	0120	10	00	348.33.036.1	0292	1	00	353.39.587.1	0500	18	00	378.32.021.1	0260	7
00	348.20.052.0	0150	7	00	348.40.011.0	0065	59	00	353.39.588.0	0500	19	00	378.35.001.0	0090	
00	348.20.058.0	0125	9	00	348.40.011.0	0067	59	00	353.39.589.0	0500	20	00	378.38.027.0	0212	46
00	348.20.058.0	0150	8	00	348.40.011.0	0078	2	00	353.39.591.0	0500	17	00	378.38.027.0	0213	46
00	348.20.065.0	0160	12	00	348.40.012.1	0078	24	00	354.30.154.0	0140	17	00	378.38.031.0	0212	35
00	348.20.076.0	0100	4	00	348.40.013.0	0078	31	00	354.31.044.0	0220	13	00	378.38.031.0	0213	35
00	348.20.076.0	0140	4	00	348.40.015.0	0050	2	00	354.31.044.0	0225	13	00	378.45.001.0	0300	
00	348.20.082.1	0120	13	00	348.40.020.0	0010	22	00	354.31.044.0	0227	13	00	378.45.004.0	0300	2
00	348.20.082.1	0150	27	00	348.40.020.0	0065	1	00	360.37.015.0	0292	2	00	378.45.005.0	0300	1
00	348.30.015.0	0095	12	00	348.40.020.0	0067	1	00	360.39.102.0	0583	8	00	378.45.015.0	0300	21
00	348.30.017.0	0095	10	00	348.40.020.0	0078	3	00	360.39.106.0	0583	9	00	378.45.020.0	0300	41
00	348.31.010.0	0240	1	00	348.40.020.0	0079	3	00	360.39.206.0	0583	11	00	378.46.001.0	0310	
00	348.31.010.1	0212	4	00	348.40.020.0	0470	3	00	362.43.029.0	0310	4	00	378.46.002.0	0310	1
00	348.31.010.1	0240	1	00	348.40.080.0	0079	1	00	367.41.020.0	0310	21	00	378.60.040.1	0235	3
00	348.31.010.1	0570	21	00	348.40.080.0	0080	1	00	367.41.031.0	0310	3	00	378.60.052.1	0197	9
00	348.31.015.0	0097	12	00	348.40.081.0	0078	43	00	367.41.032.0	0310	2	00	378.60.052.1	0199	7
00	348.31.015.0	0250	1	00	348.40.081.0	0079	43	00	370.10.035.0	0010	35	00	378.60.052.1	0210	11
00	348.31.016.1	0212	7	00	348.40.082.0	0079	2	00	370.10.035.0	0060	3	00	378.60.065.0	0170	42
00	348.31.017.0	0097	10	00	348.40.082.0	0080	2	00	370.10.035.0	0078	11	00	378.60.065.0	0190	42
00	348.31.017.0	0212	5	00	348.40.083.0	0078	42	00	370.10.035.0	0079	11	00	378.60.065.1	0197	7
00	348.31.017.0	0213	5	00	348.40.083.0	0079	42	00	370.10.035.0	0080	10	00	378.60.065.1	0198	7
00	348.31.017.0	0250	2	00	348.40.083.0	0080	3	00	370.10.035.0	0420	19	00	378.60.076.1	0170	6
00	348.32.021.0	0540	31	00	348.42.001.0	0050		00	375.20.015.0	0125	4	00	378.60.076.1	0190	6
00	348.32.021.0	0570	27	00	348.42.012.1	0050	6	00	375.21.021.0	0300	4	00	378.60.116.0	0180	24
00	348.32.027.0	0230	4	00	348.42.015.0	0050	3	00	375.21.026.0	0300	3	00	378.60.170.0	0001	9
00	348.32.027.0	0232	4	00	348.42.016.0	0050	9	00	375.31.003.0	0220	14	00	378.60.170.0	0001	9
00	348.32.027.0	0540	48	00	348.42.018.0	0050	17	00	375.31.003.0	0225	14	00	378.60.170.0	0170	7
00	348.32.028.0	0230	5	00	348.42.018.0	0450	8	00	375.31.003.0	0227	14	00	378.60.170.0	0190	7
00	348.32.028.0	0232	5	00	348.42.020.0	0010	29	00	375.31.003.0	0228	9	00	378.60.171.0	0001	10
00	348.32.028.0	0540	49	00	348.42.020.0	0050	1	00	375.31.003.0	0550	9	00	378.60.171.0	0001	10
00	348.32.029.0	0240	2	00	348.42.020.0	0065	5	00	375.31.013.1	0230	61	00	378.60.171.0	0170	8
00	348.32.029.0	0260	2	00	348.42.020.0	0067	5	00	375.31.013.1	0272	18	00	378.60.171.0	0190	8
00	348.32.030.0	0220	15	00	348.42.020.0	0078	13	00	375.31.021.0	0220	24	00	378.66.080.0	0198	1
00	348.32.030.0	0225	15	00	348.42.020.0	0079	13	00	375.31.021.0	0225	24	00	378.66.090.0	0194	1
00	348.32.030.0	0227	15	00	348.42.020.0	0080	12	00	375.31.021.0	0227	24	00	379.20.005.0	0100	
00	348.32.030.0	0228	8	00	348.42.020.0	0450	7	00	375.31.021.0	0228	13	00	379.20.077.2	0100	16
00	348.32.030.0	0540	73	00	348.42.020.0	0470	2	00	375.31.021.0	0550	11	00	379.20.090.0	0100	19
00	348.32.030.0	0550	8	00	348.42.025.0	0050	4	00	375.31.022.0	0220	25	00	379.20.090.0	0140	22
00	348.32.030.0	0570	44	00	348.42.035.1	0050	5	00	375.31.022.0	0225	25	00	379.21.001.0	0160	
00	348.32.051.1	0230	3	00	348.42.040.1	0050	7	00	375.31.022.0	0227	25	00	379.21.010.1	0160	1
00	348.32.051.2	0232	3	00	348.42.040.1	0450	2	00	375.31.022.0	0228	12	00	379.30.031.0	0550	12
00	348.32.052.1	0230	13	00	348.42.045.0	0050	18	00	375.31.022.0	0550	10	00	379.30.032.0	0550	13
00	348.32.052.1	0232	12	00	348.42.100.0	0497		00	375.32.075.0	0230	2	00	379.31.005.2	0230	
00	348.32.052.1	0540	57	00	348.42.112.0	0497	1	00	375.32.075.0	0232	2	00	379.31.010.3	0230	21
00	348.32.053.0	0212	3	00	348.42.114.0	0497	4	00	375.32.158.0	0295	6	00	379.31.010.3	0540	11
00	348.32.053.0	0213	3	00	348.42.115.0	0497	3	00	375.32.159.0	0295	9	00	379.31.035.0	0228	
00	348.32.053.0	0240	6	00	348.42.140.0	0497	2	00	375.33.037.0	0290	1	00	379.31.055.0	0232	
00	348.32.053.0	0260	6	00	348.42.145.0	0497	5	00	375.46.001.0</						

NUMMERNVERZEICHNIS			INDICE NUMERICO DEI RICAMI			LISTE NUMERIQUE			NUMERICAL INDEX			0384/07
TN	BT	PN	TN	BT	PN	TN	BT	PN	TN	BT	PN	
00	379.31.090.0	0272	00	383.14.010.0	0040 1	00	383.33.056.0	0220 30	00	384.20.207.1	0110	
00	379.31.540.0	0575 14	00	383.14.012.0	0040 4	00	383.35.001.0	0097	00	384.20.214.0	0110 8	
00	379.32.010.1	0220 22	00	383.14.013.0	0040 2	00	383.35.001.1	0097	00	384.20.214.1	0110 8	
00	379.32.010.1	0225 22	00	383.14.014.0	0040 15	00	383.35.200.0	0095	00	384.20.215.0	0110 28	
00	379.32.010.1	0227 22	00	383.14.015.0	0040 3	00	383.35.200.1	0095	00	384.20.215.0	0130 28	
00	379.32.010.1	0228 1	00	383.14.015.1	0040 3	00	383.37.001.0	0580	00	384.20.216.0	0110 26	
00	379.32.040.2	0232 1	00	383.14.016.0	0040 6	00	383.37.310.0	0580	00	384.20.216.0	0130 26	
00	379.32.121.0	0272 1	00	383.14.017.0	0040 7	00	383.40.001.0	0065	00	384.20.217.0	0110 25	
00	379.33.051.2	0228 6	00	383.14.017.1	0040 7	00	383.40.001.0	0067	00	384.20.217.0	0130 25	
00	379.33.052.2	0228 7	00	383.14.020.0	0040 5	00	383.40.010.0	0065 2	00	384.20.218.0	0130 8	
00	379.36.014.0	0575 13	00	383.14.020.1	0040 5	00	383.40.010.0	0067 2	00	384.20.218.1	0130 8	
00	379.36.015.0	0575 15	00	383.14.020.1	0608 4	00	383.40.012.0	0065 50	00	384.20.219.0	0110 5	
00	379.36.020.0	0575 28	00	383.14.030.0	0040 1	00	383.40.012.0	0067 53	00	384.20.219.0	0130 5	
00	379.38.001.1	0212	00	383.14.033.0	0040 2	00	383.40.013.0	0065 54	00	384.20.220.0	0130 2	
00	379.38.001.2	0212	00	383.14.033.1	0040 2	00	383.40.013.0	0067 54	00	384.20.230.0	0110 2	
00	379.38.010.0	0212 1	00	383.20.065.0	0160 13	00	383.40.013.0	0079 7	00	384.20.235.0	0110 3	
00	379.60.010.3	0170 1	00	383.30.015.0	0095 11	00	383.40.013.0	0080 6	00	384.20.235.0	0130 3	
00	379.60.025.0	0170 22	00	383.30.017.0	0095 9	00	383.40.015.0	0065 3	00	384.20.240.0	0110 4	
00	379.60.030.0	0170 12	00	383.30.150.0	0070	00	383.40.015.0	0067 3	00	384.20.240.0	0130 4	
00	379.60.101.2	0170 2	00	383.30.151.0	0070 1	00	383.40.025.0	0065 23	00	384.30.001.0	0530	
00	379.60.101.2	0180	00	383.30.152.0	0070 2	00	383.40.025.0	0067 23	00	384.30.002.0	0530 2	
00	379.60.101.2	0190 2	00	383.31.036.0	0225 41	00	383.40.030.0	0065 30	00	384.30.002.0	0570	
00	379.60.110.2	0180 1	00	383.31.036.0	0227 41	00	383.40.030.0	0067 30	00	384.30.003.0	0530 1	
00	379.60.110.4	0180 1	00	383.31.038.0	0227 30	00	383.40.035.0	0067 26	00	384.30.003.0	0540	
00	379.60.190.0	0218 1	00	383.31.050.0	0270	00	383.40.035.0	0420 66	00	384.30.004.0	0540 1	
00	379.93.001.0	0605	00	383.31.055.0	0250	00	383.40.040.0	0065 37	00	384.30.004.0	0550	
00	380.60.150.0	0195 1	00	383.31.070.0	0540	00	383.40.040.0	0067 37	00	384.30.004.0	0570 1	
00	380.60.155.0	0195 3	00	383.31.070.0	0570 5	00	383.40.050.0	0067 84	00	384.30.005.1	0540	
00	380.60.155.0	0199 2	00	383.31.075.0	0240	00	383.40.051.0	0067 86	00	384.30.005.1	0570 2	
00	380.60.156.0	0195 2	00	383.31.075.0	0570	00	383.40.052.0	0067 85	00	384.30.006.0	0540	
00	380.60.156.0	0199 3	00	383.31.085.0	0260	00	383.40.115.0	0067 39	00	384.30.006.0	0570 4	
00	380.60.160.0	0199 1	00	383.31.085.0	0540	00	383.40.300.0	0076	00	384.30.007.0	0540	
00	380.60.250.0	0195	00	383.31.086.0	0260 1	00	383.40.310.1	0074	00	384.30.008.0	0570	
00	380.60.250.1	0194	00	383.31.086.1	0213 4	00	383.40.400.0	0610	00	384.30.010.0	0550 1	
00	380.60.260.0	0199	00	383.31.086.1	0260 1	00	383.40.450.0	0610	00	384.30.016.0	0001 11	
00	380.60.260.1	0198	00	383.31.086.1	0540 25	00	383.41.001.0	0078	00	384.30.016.0	0540 15	
00	380.60.265.0	0198 9	00	383.31.122.0	0225 42	00	383.41.001.0	0079	00	384.30.017.0	0001 12	
00	380.61.001.0	0210	00	383.32.106.0	0575 7	00	383.41.010.0	0078 1	00	384.30.017.0	0540 18	
00	380.63.001.1	0210	00	383.32.107.0	0575 8	00	383.41.012.0	0078 32	00	384.30.018.1	0570 52	
00	380.63.010.0	0197	00	383.32.108.0	0225 43	00	383.41.020.1	0067 87	00	384.30.018.1	0575 1	
00	380.63.210.0	0198	00	383.32.108.0	0227 43	00	383.41.020.1	0078 40	00	384.30.019.1	0540 81	
00	380.64.001.0	0180	00	383.32.113.0	0295 5	00	383.41.020.1	0079 40	00	384.30.019.1	0575 2	
00	380.66.105.0	0180 75	00	383.32.113.0	0575 9	00	383.41.100.0	0080	00	384.30.020.0	0540 45	
00	380.66.300.0	0180	00	383.32.120.0	0227 42	00	383.75.002.0	0380	00	384.30.023.1	0570 42	
00	383.10.001.0	0010	00	383.32.220.0	0227 42	00	383.75.002.1	0385	00	384.30.023.1	0575 3	
00	383.10.032.0	0030 4	00	383.32.222.0	0225 42	00	383.75.003.0	0390	00	384.30.024.1	0540 71	
00	383.10.034.0	0030 5	00	383.33.003.0	0220 5	00	383.75.010.0	0380 1	00	384.30.024.1	0575 4	
00	383.10.040.0	0010 18	00	383.33.003.1	0225 5	00	383.75.011.0	0390 1	00	384.30.025.0	0550 3	
00	383.10.045.0	0010 21	00	383.33.003.1	0227 5	00	383.75.012.0	0390 2	00	384.30.026.0	0550 2	
00	383.10.047.0	0010 20	00	383.33.004.0	0220 6	00	383.75.013.0	0390 6	00	384.30.027.0	0550 4	
00	383.10.047.0	0420 13	00	383.33.004.1	0225 6	00	383.76.001.0	0590	00	384.30.028.0	0550 5	
00	383.10.048.0	0010 23	00	383.33.004.1	0227 6	00	383.94.001.0	0410	00	384.30.040.0	0550 6	
00	383.10.049.0	0010 24	00	383.33.007.0	0220 3	00	384.10.030.0	0170 52	00	384.30.042.0	0550 7	
00	383.10.065.0	0010 56	00	383.33.007.0	0225 3	00	384.10.030.0	0190 52	00	384.30.045.0	0540 70	
00	383.10.090.0	0010 16	00	383.33.007.0	0227 3	00	384.10.070.1	0020 2	00	384.30.046.0	0570 41	
00	383.10.090.1	0010 16	00	383.33.009.0	0220 4	00	384.10.080.2	0020 3	00	384.30.048.0	0560 9	
00	383.10.095.0	0010 16	00	383.33.009.0	0225 4	00	384.11.001.0	0020	00	384.30.077.0	0540 47	
00	383.10.110.0	0010 4	00	383.33.009.0	0227 4	00	384.11.010.3	0020 1	00	384.30.085.0	0540 46	
00	383.10.110.1	0010 4	00	383.33.020.0	0220 10	00	384.11.050.0	0020	00	384.30.150.0	0560 1	
00	383.10.110.3	0010 4	00	383.33.020.2	0225 10	00	384.11.051.0	0020 31	00	384.30.150.1	0560 1	
00	383.10.124.0	0040 16	00	383.33.020.2	0227 10	00	384.11.054.0	0020 33	00	384.30.156.0	0560 2	
00	383.10.124.0	0608 5	00	383.33.021.0	0220 9	00	384.11.055.0	0020 32	00	384.30.156.1	0560 2	
00	383.10.160.1	0010 3	00	383.33.021.2	0225 9	00	384.12.001.0	0035	00	384.30.157.0	0560 3	
00	383.10.165.1	0010 2	00	383.33.021.2	0227 9	00	384.12.005.1	0035 1	00	384.30.157.1	0560 3	
00	383.10.170.1	0030 1	00	383.33.022.0	0220 27	00	384.12.006.0	0035 6	00	384.30.158.0	0560 4	
00	383.10.220.0	0010 12	00	383.33.022.0	0225 27	00	384.12.007.0	0035 5	00	384.30.165.0	0560 5	
00	383.12.001.0	0030	00	383.33.022.0	0227 27	00	384.20.005.0	0140	00	384.30.168.0	0560 6	
00	383.12.011.0	0030 3	00	383.33.023.0	0220 26	00	384.20.007.0	0150	00	384.30.169.0	0560 7	
00	383.12.020.0	0030 18	00	383.33.023.0	0225 26	00	384.20.020.1	0150 4	00	384.30.170.0	0540 2	
00	383.12.020.0	0067 10	00	383.33.023.0	0227 26	00	384.20.023.0	0150 5	00	384.30.170.0	0560	
00	383.12.025.0	0030 11	00	383.33.025.0	0220 1	00	384.20.030.1	0150 1	00	384.30.170.0	0570 7	
00	383.12.025.0	0035 3	00	383.33.025.1	0225 1	00	384.20.040.0	0150 3	00	384.31.015.0	0097 11	
00	383.12.030.0	0030 36	00	383.33.025.1	0227 1	00	384.20.050.0	0150 2	00	384.31.015.0	0213 7	
00	383.12.070.0	0030 2	00	383.33.026.0	0220 2	00	384.20.051.2	0140 6	00	384.31.016.0	0270 1	
00	383.12.070.0	0035 2	00	383.33.026.1	0225 2	00	384.20.206.0	0130	00	384.31.017.0	0097 9	
00	383.13.001.0	0060	00	383.33.026.1	0227 2	00	384.20.206.1	0130	00	384.31.017.0	0270 2	
00	383.14.001.0	0040	00	383.33.055.0	0220 8	00	384.20.207.0	0110	00	384.31.030.0	0280	

NUMMERNVERZEICHNIS				INDICE NUMERICO DEI RICAMI			LISTE NUMERIQUE			NUMERICAL INDEX			0384/08	
TN	BT	PN		TN	BT	PN	TN	BT	PN	TN	BT	PN		
00	384.31.031.0	0280	1	00	384.39.138.0	0490	9	00	397.60.170.1	0180	61	33	347A2522	0070
00	384.31.031.1	0227	51	00	384.39.139.0	0490	10	00	397.60.190.0	0180	60	33	347A2525	0071 16
00	384.31.035.0	0220		00	384.39.140.0	0460		00	397.60.240.0	0180	7	33	347A2525	0072 6
00	384.31.035.1	0225		00	384.39.145.0	0420	59	00	397.60.243.0	0180	20	33	347A2525	0073 16
00	384.31.035.1	0227		00	384.39.150.0	0420	12	00	397.60.245.0	0180	21	33	347A2525	0074 4
00	384.31.040.1	0225	51	00	384.39.159.0	0490	27	00	458.33.038.0	0583	12	33	347A2525	0076 16
00	384.31.050.0	0220	23	00	384.39.161.0	0490	28	00	458.33.039.1	0583	13	33	347A2525	0580 18
00	384.31.050.1	0225	23	00	384.39.163.0	0420	90	00	459.212.0004	0410	14	33	347A2526	0071 17
00	384.31.050.1	0227	23	00	384.39.164.0	0420	91	00	494.346.0002	0605	6	33	347A2526	0072 7
00	384.31.051.0	0220	7	00	384.39.169.0	0500	61	00	494.355.0002	0605	1	33	347A2526	0073 17
00	384.31.065.0	0290		00	384.39.170.0	0420	9	00	494.388.0002	0605	3	33	347A2526	0074 5
00	384.32.022.0	0220	28	00	384.39.174.0	0420	65	00	495.090.0002	0608	11	33	347A2526	0076 17
00	384.32.022.1	0225	28	00	384.39.175.0	0420	10	00	495.212.0002	0410	5	33	347A2527	0580 19
00	384.32.022.1	0227	28	00	384.39.176.0	0420	11	00	495.212.0003	0410	4	33	347A3100	0071 35
00	384.36.001.0	0575		00	384.39.177.0	0420	64	00	495.212.0008	0410	15	33	347A3100	0075 1
00	384.36.011.0	0575	12	00	384.39.180.0	0590	3	00	495.213.0001	0410	12	33	347A3100	0076 35
00	384.37.001.0	0075		00	384.39.220.0	0495		00	495.213.0002	0410	11	33	347A3200	0071 36
00	384.38.002.1	0213		00	384.39.221.0	0495	5	00	495.213.0003	0410	7	33	347A3200	0075 2
00	384.38.002.2	0213		00	384.39.225.0	0495	1	00	495.213.0004	0410	6	33	347A3200	0076 36
00	384.38.100.1	0213		00	384.39.405.0	0465		00	495.213.0005	0410	16	33	348A2300	0580 37
00	384.38.100.2	0213		00	384.39.410.0	0583		00	495.213.0006	0410	3	33	354A1700	0071 26
00	384.38.200.0	0218		00	384.39.411.0	0583	7	00	495.213.0008	0410	17	33	354A2000	0067 20
00	384.39.002.0	0420		00	384.39.416.0	0583	10	00	495.213.0011	0410	18	33	354A2401	0074 19
00	384.39.003.0	0440		00	384.39.417.0	0583	27	00	495.213.0012	0410	9	33	354A2401	0076 12
00	384.39.004.0	0450		00	384.39.421.0	0465	1	00	495.213.0013	0410	8	33	354A2401	0580 30
00	384.39.005.0	0460		00	384.39.422.0	0465	2	00	495.214.0001	0410	2	33	354A2401	0580 34
00	384.39.006.0	0470		00	384.39.426.0	0465	3	00	495.214.0002	0410	1	33	354A2402	0071 13
00	384.39.007.0	0480		00	384.39.427.0	0465	4	00	495.214.0003	0410	10	33	354A2402	0073 13
00	384.39.008.0	0490		00	384.40.200.0	0077		00	495.469.0002	0605	5	33	354A2402	0074 18
00	384.39.009.0	0500		00	384.42.001.0	0037		00	495.665.0002	0605	2	33	354A2402	0076 13
00	384.39.010.1	0420	1	00	384.60.002.0	0170		00	495.713.0001	0605	4	33	354A2402	0580 31
00	384.39.025.0	0440	1	00	384.60.003.0	0190		00	495.990.0002	0400	19	33	354A2402	0580 35
00	384.39.040.0	0420	2	00	384.60.010.2	0190	1	00	495.990.0003	0600	1	33	354A2420	0071 10
00	384.39.050.0	0420	3	00	384.60.020.0	0190	22	00	548.54.208.0	0065	11	33	354A2420	0073 10
00	384.39.054.0	0440	5	00	384.60.025.0	0190	12	00	548.54.209.0	0030	30	33	354A2420	0076 10
00	384.39.060.0	0450	1	00	384.60.137.0	0170	48	00	918.06.703.0	0010	41	33	354A2431	0030 30
00	384.39.065.0	0440	6	00	384.60.137.0	0190	48	00	918.06.703.0	0420	20	33	354A2431	0071 11
00	384.39.071.0	0067	11	00	384.75.110.0	0385	1	00	955.11.005.0	0010	48	33	354A2431	0073 11
00	384.39.071.0	0070	4	00	384.75.111.0	0385	2	00	965.01.015.0	0420	21	33	354A2431	0076 11
00	384.39.072.1	0420	4	00	384.75.112.0	0385	3	00	966.10.006.0	0010	49	33	354A2531	0072 5
00	384.39.073.0	0420	5	00	384.90.901.0	0400	4	00	983.60.003.0	0010	42	33	354A2531	0076 18
00	384.39.074.0	0420	6	00	384.92.001.0	0400		00	983.68.006.0	0460		33	354A2531	0580 16
00	384.39.075.0	0470	1	00	384.93.001.0	0600		00	SK08264-0380	0001	16	33	354A2532	0071 2
00	384.39.079.0	0420	7	00	384.94.001.0	0607		00	SK08264-0380	0001	16	33	354A2532	0073 2
00	384.39.081.0	0440	4	00	385.60.124.0	0194	9	00	SK08264-0380	0195	5	33	354A2532	0074 12
00	384.39.082.0	0420	8	00	385.60.124.0	0195	7	00	SK08264-0380	0199	4	33	354A2532	0076 2
00	384.39.090.0	0480	1	00	385.60.124.0	0196	9	00	2171.11.010.0	0608	3	33	354A2532	0580 23
00	384.39.095.0	0480	2	00	385.60.124.0	0198	13	00	3842.13.001.0	0607	1	33	354A2533	0071 3
00	384.39.100.0	0440	2	00	385.60.124.0	0199	11	00	3842.13.001.0	0608		33	354A2533	0073 3
00	384.39.105.0	0440	3	00	397.60.120.0	0180		00	3842.13.002.0	0608	1	33	354A2533	0074 13
00	384.39.110.0	0490	1	00	397.60.121.2	0180	31	00	3842.13.003.0	0608	2	33	354A2533	0076 3
00	384.39.111.0	0490	2	00	397.60.122.1	0180	32	00	3842.20.001.0	0607		33	354A2533	0580 24
00	384.39.112.0	0490	3	00	397.60.123.0	0180	33	00	3842.20.002.0	0607	61	33	354A2534	0071 6
00	384.39.113.0	0490	4	00	397.60.130.0	0180		00	3842.40.055.0	0607	4	33	354A2534	0073 6
00	384.39.114.0	0490	5	00	397.60.131.1	0180	41	00	3842.42.002.0	0607	5	33	354A2534	0074 16
00	384.39.115.0	0490	6	00	397.60.132.0	0180	5	00	3842.42.005.0	0607	2	33	354A2534	0076 6
00	384.39.117.0	0420	17	00	397.60.133.0	0180	6	00	3842.42.007.0	0607	10	33	354A2535	0071 7
00	384.39.118.0	0450	6	00	397.60.135.0	0180		00	3842.42.008.0	0607	7	33	354A2535	0073 7
00	384.39.119.0	0450	4	00	397.60.136.1	0180	51	00	3842.42.009.0	0607	6	33	354A2535	0074 17
00	384.39.120.0	0450	3	00	397.60.140.1	0001	13	00	3842.42.010.0	0607	3	33	354A2535	0076 7
00	384.39.122.0	0460	3	00	397.60.140.1	0180	7	00	3842.42.012.0	0607	58	33	354A2535	0580 27
00	384.39.123.0	0450	5	00	397.60.143.1	0001	14	00	3842.42.014.0	0607	9	33	354A2536	0071 5
00	384.39.125.0	0460	61	00	397.60.143.1	0180	20	00	3842.42.015.0	0607	8	33	354A2536	0073 5
00	384.39.126.0	0490	7	00	397.60.145.1	0001	15	00	3842.42.016.0	0607	24	33	354A2536	0074 15
00	384.39.127.0	0490	8	00	397.60.145.1	0180	21	00	3846.10.006.0	0607	25	33	354A2536	0076 5
00	384.39.129.0	0460	2	00	397.60.150.2	0196	1	00	3902.37.001.0	0038		33	354A2536	0580 26
00	384.39.130.0	0460	6	00	397.60.155.0	0170	10	00	445.244.001.0	0460		33	354A2537	0071 4
00	384.39.130.1	0460	6	00	397.60.155.0	0190	10	33	3542401	0071	12	33	354A2537	0073 4
00	384.39.131.0	0460	7	00	397.60.155.0	0194	5	33	3542401	0073	12	33	354A2537	0076 4
00	384.39.131.1	0460	7	00	397.60.155.0	0196	2	33	213D0000	0610	1	33	354A2600	0071 14
00	384.39.132.0	0460	8	00	397.60.160.1	0170	4	33	318A1100	0610	3	33	354A2600	0073 14
00	384.39.133.0	0460	9	00	397.60.160.1	0190	4	33	347A2520	0070	12	33	354A2600	0074 34
00	384.39.134.0	0460	10	00	397.60.160.1	0197	1	33	347A2520	0071	19	33	354A2600	0076 14
00	384.39.135.0	0460	11	00	397.60.164.0	0170	14	33	347A2520	0072	4	33	354A3000	0610 6
00	384.39.135.1	0460	11	00	397.60.164.0	0190	14	33	347A2520	0074	2	33	354C0000	0072
00	384.39.136.0	0460	12	00	397.60.164.0	0197	6	33	347A2520	0076	19	33	354C2000	0072 2
00	384.39.136.1	0460	62	00	397.60.164.0	0198	6	33	347A2520	0580	15	33	354C2000	0073

NUMMERNVERZEICHNIS				INDICE NUMERICO DEI RICAMI			LISTE NUMERIQUE			NUMERICAL INDEX			0384/09	
TN	BT	PN		TN	BT	PN	TN	BT	PN	TN	BT	PN		
33	354C2400	0073	1	37	400273418	0068	9	71	4331521	0214	60	71	0136300P	0214 30
33	354C2400	0074		37	400273427	0068	7	71	4331521	0215	60	71	0136301P	0214 44
33	354D2531	0580	22	37	400500121	0068	2	71	4536532	0214	15	71	0136301P	0215 44
33	354D2531	0580	32	37	400504202	0068	4	71	4536532	0215	15	71	0136302P	0215 30
33	354D2532	0580	25	37	400511102	0068	3	71	4536832	0214	47	71	1436061P	0214 61
33	354D2532	0580	33	71	0136525	0214	3	71	4536832	0215	47	71	1436061P	0215 61
33	354D2610	0580	29	71	0136525	0215	3	71	4636064	0215	64	71	4236006P	0215 71
33	354D3600	0580	38	71	0306314	0214	7	71	4712024	0216	19	71	5036052P	0214 58
33	354F2420	0074	20	71	0306314	0215	7	71	4717132	0216	5	71	5036052P	0215 58
33	354F2421	0074	21	71	0306314	0216	20	71	4736530	0214	13	71	67120281	0216 24
33	354F2430	0030	41	71	0306360	0214	9	71	4736530	0215	13	71	7236001P	0215 70
33	354F2534	0074	14	71	0306360	0215	9	71	4836575	0216	10	88	153140121	0430 15
33	354F2545	0075	4	71	0306414	0216	9	71	5012032	0216	17	88	180016474	0327 101
33	354F2546	0075	3	71	0312051	0214	17	71	5036043	0215	43	88	180016474	0337 101
33	373A5110	0580	17	71	0312051	0215	17	71	5036528	0214	8	88	1210280290	0373 90
33	384C1400	0074	6	71	0336030	0214	42	71	5036528	0215	8	88	80.1.00870	0200 16
33	388B0000	0610	4	71	0336030	0215	42	71	5036529	0214	38	88	80.9.00024	0200 12
33	450A1000	0038	3	71	0336510	0214	41	71	5336052	0214	52	88	80.9.00102	0200 4
33	450A1000	0079	46	71	0336510	0215	41	71	5336052	0215	52	88	80.9.00107	0085 13
33	2-50-0034	0580	4	71	0536553	0214	46	71	5336062	0214	62	88	80.9.00127	0200 14
33	2-50-0057	0071	31	71	0536553	0215	46	71	5336062	0215	62	88	80.9.00268	0085 4
33	2-50-0057	0076	31	71	0936548	0214	40	71	5336153	0214	53	88	80.9.00469	0085 19
33	2-51-0028	0071	32	71	0936548	0215	40	71	5336153	0215	53	88	81.1.00061	0085 6
33	2-51-0028	0076	32	71	1329742	0216	14	71	5336165	0214	54	88	81.1.00061	0200 6
33	2-51-0028	0580	5	71	1329745	0216	16	71	5336165	0215	54	88	81.2.00575	0200 22
33	2-63-0023	0071	8	71	1336523	0216	26	71	5336537	0214	23	88	83.0.01353	0200 26
33	2-63-0050	0073	8	71	1336570	0216	3	71	5336537	0215	23	88	83.2.02127	0200 23
33	2-63-0050	0074	31	71	1336572	0216	4	71	5336549	0214	43	88	83.3.01114	0085 3
33	2-63-0050	0076	8	71	1336577	0213	45	71	5801380	0214	28	88	84.1.00314	0200 27
33	2-63-0050	0580	11	71	1336577	0216		71	5801380	0215	28	88	84.1.01141	0200 9
33	2-65-0026	0074	35	71	1436556	0216	21	71	5802302	0214	20	88	84.7.01112	0085 15
33	2-65-0029	0074	36	71	1436563	0214	50	71	5802302	0215	20	88	85.1.00583	0200 21
33	2-65-0033	0074	37	71	1436563	0215	50	71	5804396	0214	36	88	85.1.00583	0200 25
33	2-69-0016	0071	9	71	2036527	0214	6	71	5804396	0215	36	88	85.1.00680	0200 13
33	2-69-0016	0073	9	71	2036528	0215	6	71	5812019	0214	25	88	85.2.00030	0200 2
33	2-69-0016	0074	32	71	2412026	0216	18	71	5812019	0215	25	88	86.0.01113	0085 2
33	2-69-0016	0076	9	71	2703325	0215	38	71	5816126	0214	2	88	86.5.00006	0085 18
33	2-69-0016	0580	21	71	2712007	0214	26	71	5816126	0215	2	88	86.5.00006	0200 24
33	2-69-0017	0071	21	71	2712007	0215	26	71	5823787	0214	5	88	86.5.00203	0085 22
33	2-69-0017	0073	21	71	2717136	0216	6	71	5823787	0215	5	88	86.7.00269	0085 1
33	2-69-0017	0074	33	71	2723785	0214	11	71	6136506	0214	31	88	87.0.00790	0200 11
33	2-69-0017	0076	21	71	2723785	0215	11	71	6136510	0215	65	88	87.1.00152	0200 18
33	2-69-0017	0580	10	71	2736012	0216	25	71	6136511	0215	66	88	87.1.02266	0200 1
33	2-78-0024	0071	33	71	2736511	0214	33	71	6136512	0215	67	88	87.3.00331	0085 10
33	2-78-0024	0076	33	71	2736511	0215	33	71	6136513	0215	68	88	87.3.01296	0085 20
33	2-78-0024	0580	3	71	2736531	0214	14	71	6424806	0214	51	88	12102470210	0320 90
33	3-52-0009	0580	20	71	2736531	0215	14	71	6424806	0215	51	88	12102480310	0330 90
33	3-52-0009	0610	2	71	2736534	0214	18	71	6536529	0214	12	88	12102481910	0320 91
33	6-60-0017	0070	13	71	2736534	0215	18	71	6536532	0215	12	88	12102481910	0330 91
33	2-780-0002	0071	25	71	2801301	0214	55	71	6536533	0214	16	88	12102485300	0325 90
33	2-780-0002	0073	25	71	2801301	0215	55	71	6536533	0215	16	88	12102485300	0335 90
33	2-780-0002	0076	25	71	2804338	0214	1	71	6536535	0214	19	88	12102485400	0325 91
33	2-780-0002	0580	9	71	2804338	0215	1	71	6536535	0215	19	88	12102485500	0335 91
33	2-780-0003	0071	24	71	2812018	0214	37	71	6536539	0214	27	88	12102491410	0430 90
33	2-780-0003	0073	24	71	2812018	0215	37	71	6536539	0215	27	88	12102491510	0430 91
33	2-780-0003	0076	24	71	2823001	0214	57	71	6536543	0214	34	88	12102572100	0327 90
33	2-780-0003	0580	8	71	2823001	0215	57	71	6536543	0215	34	88	12102572100	0337 90
33	354A1000.0	0071	30	71	2823001	0216	23	71	6636544	0214	35	88	12102572200	0327 91
33	354A20V3.1	0074	25	71	2933528	0214	48	71	6636544	0215	35	88	12102572300	0337 91
33	354C2300.0	0610	5	71	2933528	0215	48	71	6706171	0214	39	88	12102802600	0355 90
33	354C2300.1	0610	5	71	2933530	0214	49	71	6706171	0215	39	88	12102802700	0355 91
33	354C2400.0	0071	1	71	2933530	0215	49	71	6712028	0216	1	88	12102802700	0365 91
33	354C2400.0	0074		71	3136542	0214	32	71	6736064	0215	63	88	12102802700	0373 91
33	354C2400.0	0076	1	71	3136542	0215	32	71	7402310	0214	21	88	12102802800	0365 90
33	354D0000.0	0580		71	3136552	0214	45	71	7402310	0215	21	88	12102816300	0377 90
33	354D1000.1	0580		71	3136552	0215	45	71	7402388	0214	29	88	12102816400	0375 91
33	354D1000.1	0580	1	71	3236528	0214	10	71	7402388	0215	29	88	12102816400	0376 91
33	354D2700.0	0580	12	71	3236528	0215	10	71	7402390	0214	56	88	12102816400	0377 91
33	354D4700.0	0580	13	71	3236536	0214	22	71	7402390	0215	56	88	12102816400	0378 91
33	354G0000.0	0074		71	3236536	0215	22	71	7436538	0214	24	88	12102816400	0379 91
33	354G2000.0	0074		71	3336031	0215	31	71	7436538	0215	24	88	12102816500	0378 90
33	467A0000.0	0074		71	4029743	0216	15	71	7436575	0216	2	88	12102816600	0379 90
33	467A1000.0	0076	30	71	4036571	0216	8	71	7443520	0214	4	88	12102816700	0376 90
33	467A2000.0	0074		71	4136573	0216	12	71	7443520	0215	4	88	12102830900	0375 90
33	467A20V4.0	0074	25	71	4136574	0216	7	71	7443520	0216	22	88	12102859310	0370 90
33	467A2400.0	0074		71	4152034	0216	11	71	0136053P	0214	59	88	12102862310	0350 90
37	400273410	0068	8	71	423609P	0215	69	71	0136053P	0215	59	88	12102863210	0340 91

NUMMERNVERZEICHNIS				INDICE NUMERICO DEI RICAMI				LISTE NUMERIQUE				NUMERICAL INDEX				0384/10
TN		BT	PN	TN		BT	PN	TN		BT	PN	TN		BT	PN	
88	12102863210	0350	91	88	141.028.427	0376	1	88	151.018.242	0376	21	88	180.015.004	0337	2	
88	12102863210	0360	91	88	141.028.427	0377	30	88	151.018.242	0377	21	88	180.015.107	0375	73	
88	12102863210	0370	91	88	141.028.427	0378	30	88	151.018.242	0378	21	88	180.015.107	0376	53	
88	12102864710	0360	90	88	141.028.427	0379	30	88	151.018.242	0379	21	88	180.015.107	0377	53	
88	12102864910	0340	90	88	141.028.428	0377	1	88	153.190.012	0340	15	88	180.015.107	0378	73	
88	12334021810	0320	96	88	145.245.011	0320	1	88	153.190.012	0350	15	88	180.015.107	0379	73	
88	12334021910	0330	96	88	145.245.016	0330	1	88	153.190.012	0360	15	88	180.015.143	0320	54	
88	12334028810	0430	96	88	146.344.006	0325	30	88	153.190.012	0370	15	88	180.015.143	0325	84	
88	12334601900	0325	96	88	146.344.007	0335	30	88	153.280.112	0355	15	88	180.015.143	0327	84	
88	12334601900	0335	96	88	146.354.007	0327	30	88	153.280.112	0365	15	88	180.015.143	0330	54	
88	12338022110	0340	96	88	146.354.008	0337	30	88	153.280.112	0373	15	88	180.015.143	0335	84	
88	12338022210	0350	96	88	148.342.003	0320	30	88	153.280.112	0375	15	88	180.015.143	0337	84	
88	12338610100	0355	96	88	148.342.003	0330	30	88	153.280.112	0376	15	88	180.015.390	0327	37	
88	12338610200	0365	96	88	151.014.006	0320	5	88	153.280.112	0377	15	88	180.015.390	0337	37	
88	12338610300	0373	96	88	151.014.006	0330	5	88	153.280.112	0378	15	88	180.015.391	0327	31	
88	12338612500	0377	96	88	151.014.006	0430	5	88	153.280.112	0379	15	88	180.015.391	0337	31	
88	12338612600	0378	96	88	151.014.007	0320	21	88	159.140.582	0320	15	88	180.016.025	0320	38	
88	12338612700	0379	96	88	151.014.007	0330	21	88	159.140.582	0330	15	88	180.016.025	0325	38	
88	12338612800	0376	96	88	151.014.007	0430	21	88	159.240.026	0325	15	88	180.016.025	0330	38	
88	12338614000	0375	96	88	151.014.136	0320	59	88	159.240.026	0335	15	88	180.016.025	0335	38	
88	12344061010	0430	97	88	151.014.136	0325	82	88	159.260.183	0327	15	88	180.016.025	0340	38	
88	12344602900	0325	97	88	151.014.136	0327	82	88	159.260.183	0337	15	88	180.016.025	0350	38	
88	12344603000	0335	97	88	151.014.136	0330	59	88	165.000.548	0325	70	88	180.016.025	0355	38	
88	12348006010	0340	97	88	151.014.136	0335	82	88	165.000.548	0327	70	88	180.016.025	0360	38	
88	12348006010	0350	97	88	151.014.136	0337	82	88	165.000.548	0335	70	88	180.016.025	0365	38	
88	12348006010	0360	97	88	151.014.427	0325	5	88	165.000.548	0337	70	88	180.016.025	0370	38	
88	12348006010	0370	97	88	151.014.427	0335	5	88	165.000.628	0375	200	88	180.016.025	0373	38	
88	12348617400	0355	97	88	151.014.428	0325	21	88	166.026.004	0360	51	88	180.016.025	0375	38	
88	12348617400	0365	97	88	151.014.428	0335	21	88	166.026.004	0365	51	88	180.016.025	0376	38	
88	12348617400	0373	97	88	151.014.430	0325	56	88	166.026.004	0370	51	88	180.016.025	0377	38	
88	12348625900	0376	97	88	151.014.430	0335	56	88	166.026.004	0373	51	88	180.016.025	0378	38	
88	12348625900	0377	97	88	151.015.361	0327	5	88	166.026.004	0375	51	88	180.016.025	0379	38	
88	12348625900	0378	97	88	151.015.361	0337	5	88	166.026.005	0340	51	88	180.016.025	0430	38	
88	12348625900	0379	97	88	151.015.362	0327	21	88	166.026.005	0350	51	88	180.016.483	0325	54	
88	12348628500	0375	97	88	151.015.362	0337	21	88	166.026.005	0355	51	88	180.016.483	0327	54	
88	12355600100	0327	96	88	151.016.486	0320	52	88	166.026.005	0360	71	88	180.016.483	0335	54	
88	12355600100	0337	96	88	151.016.486	0325	52	88	166.026.005	0365	71	88	180.016.483	0337	54	
88	12365600100	0327	97	88	151.016.486	0327	52	88	166.026.005	0370	71	88	180.016.483	0378	54	
88	12365600200	0337	97	88	151.016.486	0330	52	88	166.026.005	0373	71	88	180.016.483	0379	54	
88	13238024010	0360	96	88	151.016.486	0335	52	88	180.013.011	0320	37	88	180.016.483	0430	54	
88	13238024110	0370	96	88	151.016.486	0337	52	88	180.013.011	0325	37	88	180.016.487	0320	53	
88	13244048810	0320	97	88	151.016.486	0378	52	88	180.013.011	0330	37	88	180.016.487	0325	53	
88	13244048810	0330	97	88	151.016.486	0379	52	88	180.013.011	0335	37	88	180.016.487	0327	53	
88	141.024.210	0320	63	88	151.016.486	0430	52	88	180.013.011	0430	37	88	180.016.487	0330	53	
88	141.024.247	0330	63	88	151.016.490	0375	72	88	180.013.012	0320	31	88	180.016.487	0335	53	
88	141.024.353	0325	71	88	151.016.490	0376	52	88	180.013.012	0325	31	88	180.016.487	0337	53	
88	141.024.353	0335	71	88	151.016.490	0377	52	88	180.013.012	0330	31	88	180.016.487	0378	53	
88	141.024.430	0325	1	88	151.016.490	0378	74	88	180.013.012	0335	31	88	180.016.487	0379	53	
88	141.024.430	0335	1	88	151.016.490	0379	74	88	180.013.012	0430	31	88	180.016.487	0430	53	
88	141.024.430	0430	1	88	151.016.546	0320	58	88	180.014.022	0325	78	88	180.016.489	0375	74	
88	141.024.484	0320	71	88	151.016.546	0325	83	88	180.014.022	0327	78	88	180.016.489	0376	54	
88	141.024.484	0330	71	88	151.016.546	0327	83	88	180.014.022	0335	78	88	180.016.489	0377	54	
88	141.025.326	0327	71	88	151.016.546	0330	58	88	180.014.022	0337	78	88	180.016.489	0378	72	
88	141.025.326	0337	71	88	151.016.546	0335	83	88	180.014.130	0320	2	88	180.016.489	0379	72	
88	141.025.363	0327	1	88	151.016.546	0337	83	88	180.014.130	0330	2	88	180.016.505	0375	2	
88	141.025.363	0337	1	88	151.017.281	0320	74	88	180.014.135	0320	56	88	180.016.575	0327	102	
88	141.027.107	0325	74	88	151.017.281	0330	74	88	180.014.135	0325	80	88	180.016.575	0337	102	
88	141.027.107	0327	74	88	151.018.133	0340	5	88	180.014.135	0327	80	88	180.016.636	0327	38	
88	141.027.129	0335	74	88	151.018.133	0350	5	88	180.014.135	0330	56	88	180.016.636	0337	38	
88	141.027.129	0337	74	88	151.018.133	0360	5	88	180.014.135	0335	80	88	180.017.104	0325	76	
88	141.028.001	0370	1	88	151.018.133	0370	5	88	180.014.135	0337	80	88	180.017.104	0327	76	
88	141.028.001	0373	1	88	151.018.134	0340	21	88	180.014.137	0320	60	88	180.017.104	0335	76	
88	141.028.002	0360	1	88	151.018.134	0350	21	88	180.014.137	0325	81	88	180.017.104	0337	76	
88	141.028.002	0365	1	88	151.018.134	0360	21	88	180.014.137	0327	81	88	180.017.105	0325	75	
88	141.028.003	0340	1	88	151.018.134	0370	21	88	180.014.137	0330	60	88	180.017.105	0327	75	
88	141.028.003	0350	30	88	151.018.241	0355	5	88	180.014.137	0335	81	88	180.017.105	0335	75	
88	141.028.003	0355	30	88	151.018.241	0365	5	88	180.014.137	0337	81	88	180.017.105	0337	75	
88	141.028.003	0360	30	88	151.018.241	0373	5	88	180.014.291	0320	12	88	180.017.106	0325	73	
88	141.028.003	0365	30	88	151.018.241	0375	5	88	180.014.291	0330	12	88	180.017.106	0327	73	
88	141.028.003	0370	30	88	151.018.241	0376	5	88	180.014.421	0325	101	88	180.017.106	0335	73	
88	141.028.003	0373	30	88	151.018.241	0377	5	88	180.014.421	0335	101	88	180.017.106	0337	73	
88	141.028.004	0350	1	88	151.018.241	0378	5	88	180.014.426	0430	2	88	180.017.112	0325	72	
88	141.028.004	0355	1	88	151.018.241	0379	5	88	180.014.449	0325	102	88	180.017.112	0327	72	
88	141.028.146	0375	1	88												

NUMMERNVERZEICHNIS				INDICE NUMERICO DEI RICAMI				LISTE NUMERIQUE				NUMERICAL INDEX				0384/11
TN		BT	PN	TN		BT	PN	TN		BT	PN	TN		BT	PN	
88	180.017.114	0335	77	88	190.000.019	0373	33	88	190.000.451	0327	51	88	1422870047830	0370	95	
88	180.017.114	0337	77	88	190.000.019	0375	33	88	190.000.451	0330	51	88	1422870049820	0375	95	
88	180.017.270	0320	76	88	190.000.019	0376	33	88	190.000.451	0335	51	88	1422870049830	0355	95	
88	180.017.270	0330	76	88	190.000.019	0377	33	88	190.000.451	0337	51	88	1422870049830	0365	95	
88	180.017.275	0320	78	88	190.000.019	0378	33	88	190.000.451	0378	51	88	1422870049830	0373	95	
88	180.017.275	0330	78	88	190.000.019	0379	33	88	190.000.451	0379	51	88	1422870049830	0376	95	
88	180.017.276	0320	79	88	190.000.019	0430	33	88	190.000.451	0430	51	88	1422870049830	0377	95	
88	180.017.276	0330	79	88	190.000.020	0320	62	88	190.000.452	0375	71	88	1422870049830	0378	95	
88	180.018.130	0340	2	88	190.000.020	0330	62	88	190.000.452	0376	51	88	1422870049830	0379	95	
88	180.018.130	0350	2	88	190.000.078	0320	57	88	190.000.452	0377	51	88	1423500189540	0327	40	
88	180.018.130	0360	2	88	190.000.078	0325	55	88	190.000.452	0378	75	88	1423500189540	0337	40	
88	180.018.130	0370	2	88	190.000.078	0327	55	88	190.000.452	0379	75	88	1423560359540	0327	94	
88	180.018.505	0355	2	88	190.000.078	0330	57	88	190.000.594	0320	77	88	1423560359540	0337	94	
88	180.018.505	0365	2	88	190.000.078	0335	55	88	190.000.594	0330	77	88	1423570359540	0327	95	
88	180.018.505	0373	2	88	190.000.078	0337	55	88	0132.7107.00	0085	9	88	1423570359540	0337	95	
88	180.018.505	0376	2	88	190.000.078	0378	55	88	0244.7510.00	0085	8	88	1521402220730	0430	14	
88	180.018.505	0377	2	88	190.000.078	0379	55	88	0252.7500.00	0085	14	88	1521403380700	0320	14	
88	180.018.505	0378	2	88	190.000.078	0430	55	88	0259.7500.00	0200	17	88	1521403380700	0330	14	
88	180.018.505	0379	2	88	190.000.085	0375	75	88	0267.7500.00	0200	3	88	1521981450730	0340	14	
88	180.019.018	0320	73	88	190.000.085	0376	55	88	0301.0301.00	0085	21	88	1521981450730	0350	14	
88	180.019.018	0330	73	88	190.000.085	0377	55	88	0301.1300.00	0085	17	88	1521981450730	0360	14	
88	180.019.019	0320	72	88	190.000.085	0378	71	88	0301.1302.00	0085	23	88	1521981450730	0370	14	
88	180.019.019	0330	72	88	190.000.085	0379	71	88	0301.2000.00	0085	16	88	1522400330700	0325	14	
88	180.019.121	0340	31	88	190.000.183	0320	55	88	0301.3004.00	0085	11	88	1522400330700	0335	14	
88	180.019.121	0350	31	88	190.000.183	0325	79	88	0301.5001.00	0085	24	88	1522602980700	0327	14	
88	180.019.121	0355	31	88	190.000.183	0327	79	88	0301.6001.00	0085	7	88	1522602980700	0337	14	
88	180.019.121	0360	31	88	190.000.183	0330	55	88	0311.0300.00	0200	15	88	1522802120700	0375	14	
88	180.019.121	0365	31	88	190.000.183	0335	79	88	0311.1711.00	0200	5	88	1522802120730	0355	14	
88	180.019.121	0370	31	88	190.000.183	0337	79	88	0311.2202.00	0200	7	88	1522802120730	0365	14	
88	180.019.121	0373	31	88	190.000.199	0320	61	88	0311.5213.00	0200	19	88	1522802120730	0373	14	
88	180.019.121	0375	31	88	190.000.199	0330	61	88	0311.6201.00	0200	8	88	1522802120730	0376	14	
88	180.019.121	0376	31	88	190.000.243	0340	11	88	0311.7107.00	0200	28	88	1522802120730	0377	14	
88	180.019.121	0377	31	88	190.000.243	0350	11	88	0311.7108.00	0200	20	88	1522802120730	0378	14	
88	180.019.121	0378	31	88	190.000.243	0355	11	88	0703.7500.00	0085	12	88	1522802120730	0379	14	
88	180.019.121	0379	31	88	190.000.243	0360	11	88	0712.7500.00	0085	5	88	1561982467830	0340	34	
88	180.019.122	0340	37	88	190.000.243	0365	11	88	1422403867420	0320	40	88	1561982467830	0350	34	
88	180.019.122	0350	37	88	190.000.243	0370	11	88	1422403867420	0330	40	88	1561982467830	0360	34	
88	180.019.122	0355	37	88	190.000.243	0373	11	88	1422403989420	0325	40	88	1561982467830	0370	34	
88	180.019.122	0360	37	88	190.000.243	0375	11	88	1422403989420	0335	40	88	1571981517831	0340	35	
88	180.019.122	0365	37	88	190.000.243	0376	11	88	1422404297430	0430	40	88	1571981517831	0350	35	
88	180.019.122	0370	37	88	190.000.243	0377	11	88	1422461027420	0320	94	88	1571981517831	0360	35	
88	180.019.122	0373	37	88	190.000.243	0378	11	88	1422461027420	0330	94	88	1571981517831	0370	35	
88	180.019.122	0375	37	88	190.000.243	0379	11	88	1422461189420	0325	94					
88	180.019.122	0376	37	88	190.000.271	0340	16	88	1422461189420	0335	94					
88	180.019.122	0377	37	88	190.000.271	0350	16	88	1422461477430	0430	94					
88	180.019.122	0378	37	88	190.000.271	0355	16	88	1422470177430	0430	95					
88	180.019.122	0379	37	88	190.000.271	0360	16	88	1422471097420	0320	95					
88	180.039.123	0340	32	88	190.000.271	0365	16	88	1422471097420	0330	95					
88	180.039.123	0350	32	88	190.000.271	0370	16	88	1422471239420	0325	95					
88	180.039.123	0360	32	88	190.000.271	0373	16	88	1422471239420	0335	95					
88	180.039.123	0370	32	88	190.000.271	0375	16	88	1422831217830	0340	94					
88	180.039.124	0340	36	88	190.000.271	0376	16	88	1422831217830	0350	94					
88	180.039.124	0350	36	88	190.000.271	0377	16	88	1422831217830	0360	94					
88	180.039.124	0360	36	88	190.000.271	0378	16	88	1422831217830	0370	94					
88	180.039.124	0370	36	88	190.000.271	0379	16	88	1422831569830	0355	94					
88	190.000.012	0320	16	88	190.000.371	0320	100	88	1422831569830	0365	94					
88	190.000.012	0325	16	88	190.000.371	0325	100	88	1422831569830	0373	94					
88	190.000.012	0330	16	88	190.000.371	0327	100	88	1422831569830	0376	94					
88	190.000.012	0335	16	88	190.000.371	0330	100	88	1422831569830	0377	94					
88	190.000.012	0430	16	88	190.000.371	0335	100	88	1422831569830	0378	94					
88	190.000.014	0320	11	88	190.000.371	0337	100	88	1422831569830	0379	94					
88	190.000.014	0325	11	88	190.000.371	0340	100	88	1422832017820	0375	94					
88	190.000.014	0330	11	88	190.000.371	0350	100	88	1422861637830	0340	40					
88	190.000.014	0335	11	88	190.000.371	0355	100	88	1422861637830	0350	40					
8																

D Im Zuge der technischen Weiterentwicklung arbeitet die PÖTTINGER Ges.m.b.H ständig an der Verbesserung ihrer Produkte.

Änderungen gegenüber den Abbildungen und Beschreibungen dieser Betriebsanleitung müssen wir uns darum vorbehalten, ein Anspruch auf Änderungen an bereits ausgelieferten Maschinen kann daraus nicht abgeleitet werden.

Technische Angaben, Maße und Gewichte sind unverbindlich. Irrtümer vorbehalten.

Nachdruck oder Übersetzung, auch auszugsweise, nur mit schriftlicher Genehmigung der

ALOIS PÖTTINGER

Maschinenfabrik Gesellschaft m.b.H.

A-4710 Grieskirchen.

Alle Rechte nach dem Gesetz des Urheberrecht vorbehalten.

F La société PÖTTINGER Ges.m.b.H améliore constamment ses produits grâce au progrès technique. C'est pourquoi nous nous réservons le droit de modifier descriptions et illustrations de cette notice d'utilisation, sans qu'on en puisse faire découler un droit à modifications sur des machines déjà livrées.

Caractéristiques techniques, dimensions et poids sont sans engagement. Des erreurs sont possibles.

Copie ou traduction, même d'extraits, seulement avec la permission écrite de

ALOIS PÖTTINGER

Maschinenfabrik Gesellschaft m.b.H.

A-4710 Grieskirchen.

Tous droits réservés selon la réglementation des droits d'auteurs.

GB Following the policy of the PÖTTINGER Ges.m.b.H to improve their products as technical developments continue, PÖTTINGER reserves the right to make alterations which must not necessarily correspond to text and illustrations contained in this publication, and without incurring obligation to alter any machines previously delivered.

Technical data, dimensions and weights are given as an indication only. Responsibility for errors or omissions not accepted.

Reproduction or translation of this publication, in whole or part, is not permitted without the written consent of the ALOIS PÖTTINGER

Maschinenfabrik Gesellschaft m.b.H.

A-4710 Grieskirchen.

All rights under the provision of the Copyright Act are reserved.

**ALOIS PÖTTINGER****Maschinenfabrik Gesellschaft m.b.H**

A-4710 Grieskirchen

Telefon: 0043 (0) 72 48 600-0

Telefax: 0043 (0) 72 48 600-511

e-Mail: landtechnik@poettinger.co.at

Internet: <http://www.poettinger.co.at>

GEBR. PÖTTINGER GMBH**Stützpunkt Nord**

Steinbecker Strasse 15

D-49509 Recke

Telefon: (0 54 53) 91 14 - 0

Telefax: (0 54 53) 91 14 - 14

PÖTTINGER France

129 b, la Chapelle

F-68650 Le Bonhomme

Tél.: 03.89.47.28.30

Fax: 03.89.47.28.39

GEBR. PÖTTINGER GMBH**Servicezentrum**

Spöttinger-Straße 24

Postfach 1561

D-86 899 LANDSBERG / LECH

Telefon:

Ersatzteildienst: 0 81 91 / 92 99 - 166 od. 169

Kundendienst: 0 81 91 / 92 99 - 130 od. 231

Telefax: 0 81 91 / 59 656